

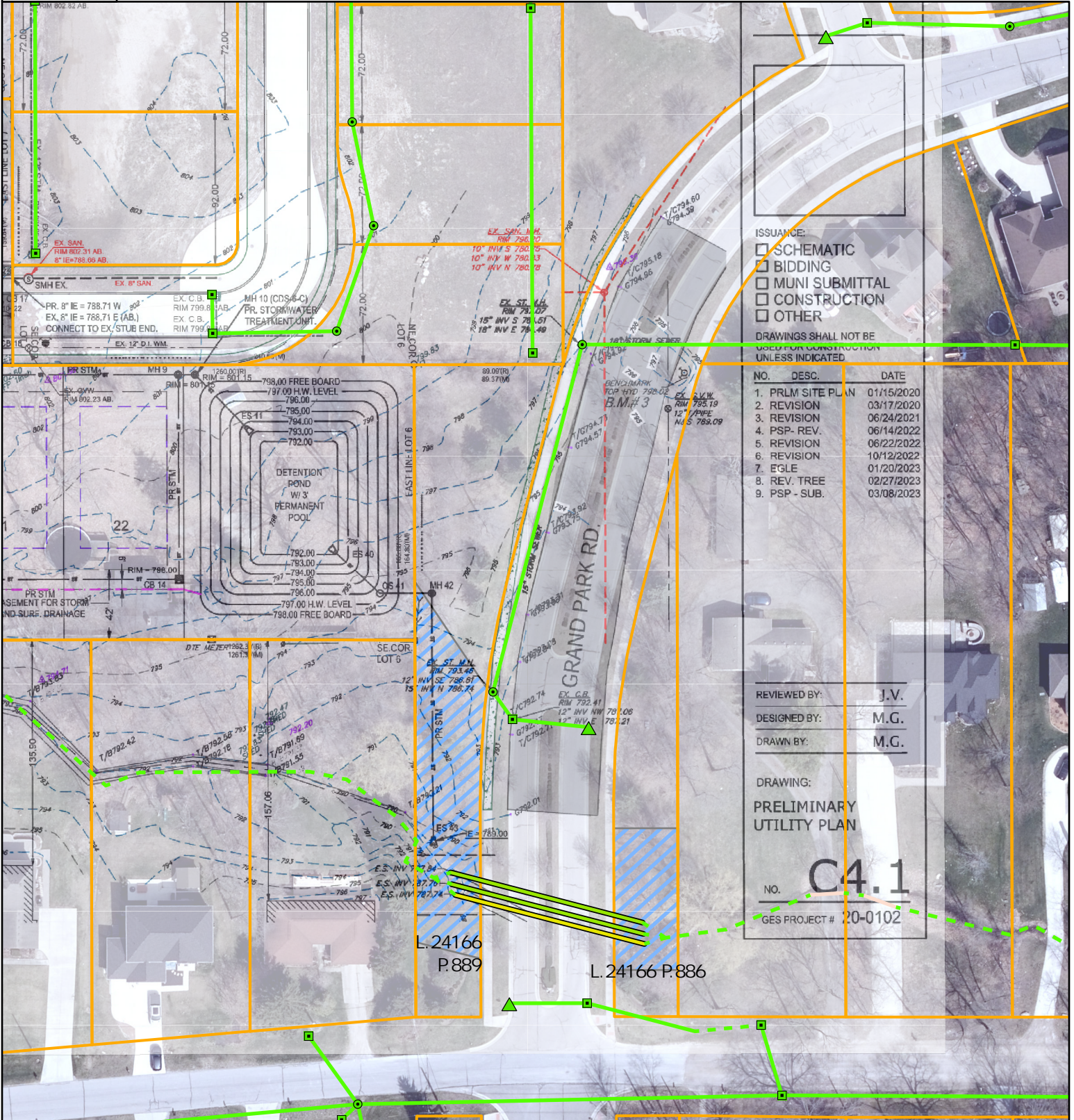

Oak Creek Condominium Off-site Storm - Wetland Notice



ISSUANCE:
 SCHEMATIC
 BIDDING
 MUNI SUBMITTAL
 CONSTRUCTION
 OTHER

DRAWINGS SHALL NOT BE
 USED FOR CONSTRUCTION
 UNLESS INDICATED

| NO. | DESC. | DATE |
|-----|----------------|------------|
| 1. | PRLM SITE PLAN | 01/15/2020 |
| 2. | REVISION | 03/17/2020 |
| 3. | REVISION | 06/24/2021 |
| 4. | PSP - REV. | 06/14/2022 |
| 5. | REVISION | 06/22/2022 |
| 6. | REVISION | 10/12/2022 |
| 7. | EGL | 01/20/2023 |
| 8. | REV. TREE | 02/27/2023 |
| 9. | PSP - SUB. | 03/08/2023 |

REVIEWED BY: J.V.
 DESIGNED BY: M.G.
 DRAWN BY: M.G.

DRAWING:
 PRELIMINARY
 UTILITY PLAN

NO. **C4.1**
 GES PROJECT # 20-0102

- Standard Inlet
- Catch Basin
- Drain Open
- Storm Sewer
- Road Crossing >= 24"
- Road Crossing < 24"
- Driveway Culvert
- Wetland Notice
- Parcel Boundary

