



**KEY:**

-  = EXISTING TREE / TAG TO BE REMOVED
-  = OFF SITE TREE NOT COUNTED TOWARDS CALCULATIONS
-  = EXISTING TREES TO REMAIN WITH TREE PROTECTION FENCE



**CAUTION!!**  
THE LOCATIONS AND ELEVATIONS OF EXISTING UNDERGROUND UTILITIES AS SHOWN ON THIS DRAWING ARE ONLY APPROXIMATE. NO GUARANTEE AS TO ACCURACY THEREOF. THE CONTRACTOR SHALL BE EXCLUSIVELY RESPONSIBLE FOR DETERMINING THE EXACT UTILITY LOCATIONS AND ELEVATIONS PRIOR TO THE START OF CONSTRUCTION.

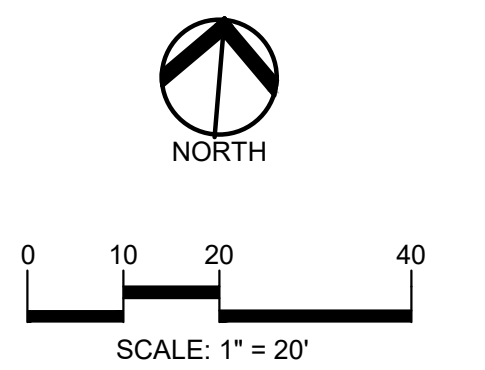
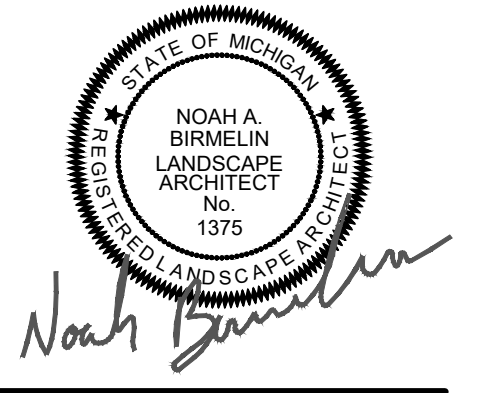
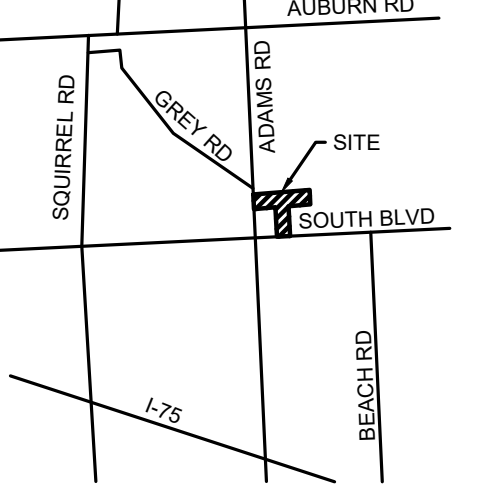

**CLIENT**  
**3880 SOUTH BLVD OWNER LLC**  
281 ENTERPRISE COURT, SUITE 100  
BLOOMFIELD TOWNSHIP, MI

**PROJECT TITLE**  
**O'BRIEN - ROCHESTER HILLS**  
3881 S ADAMS RD  
ROCHESTER HILLS, MI

**REVISIONS**

SPA	02/03/2026
SPA RESUBMITTAL	04/07/2026
SPA RESUBMITTAL	05/15/2026

**ORIGINAL ISSUE DATE:**  
FEBRUARY 3, 2026

**DRAWING TITLE**  
**TREE PRESERVATION PLAN - SHEET 3**

**PEA JOB NO.** 25-1486

P.M.	ESB
DN.	JRG
DES.	NAB

**DRAWING NUMBER:**  
**T-1.3**

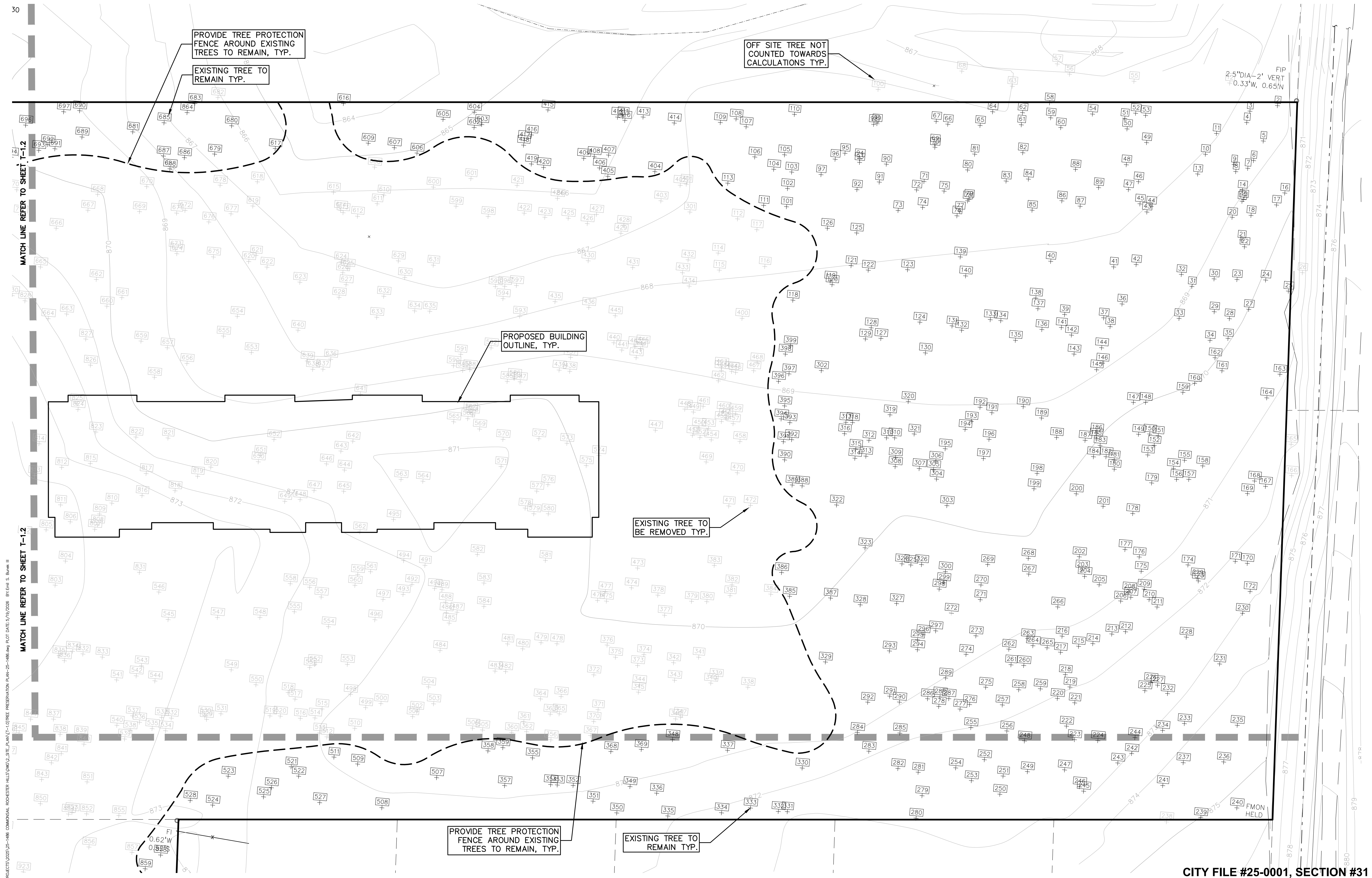

S:\PROJECTS\2025\25-1486-COMMERCIAL-ROCHESTER-HILLS\DWG\SITE\_PLAN\T-1.3-TREE-PRESERVATION-PLAN-25-1486.dwg PLOT DATE: 5/19/2026 8:15:58 AM S:\BUNKER\

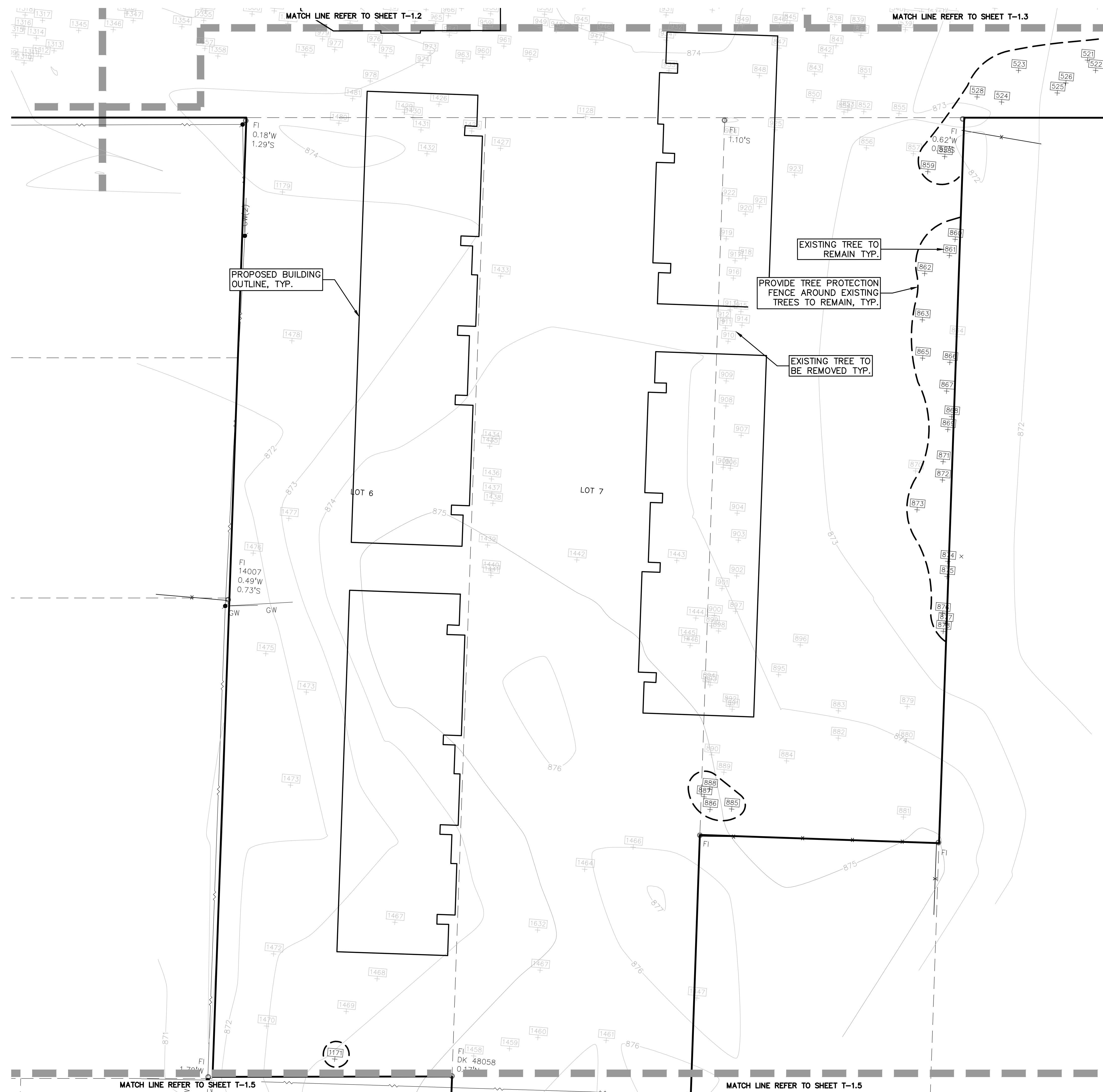

**KEY:**

- = EXISTING TREE / TAG TO BE REMOVED
- = OFF SITE TREE NOT COUNTED TOWARDS CALCULATIONS
- = EXISTING TREES TO REMAIN WITH TREE PROTECTION FENCE

**PEA GROUP**  
 t: 844.813.2949  
 www.peagroup.com

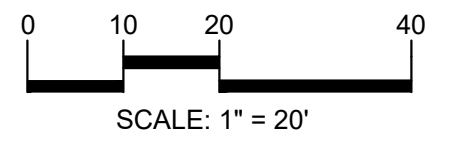
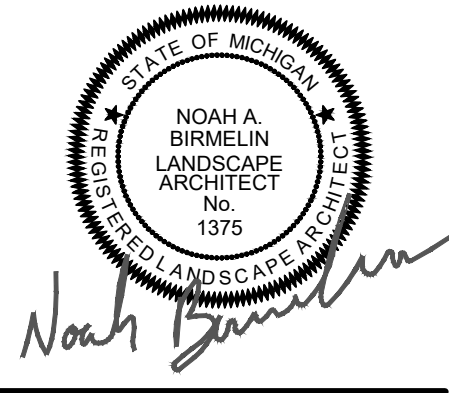

**CAUTION!!**  
 THE LOCATION AND ELEVATIONS OF EXISTING UNDERGROUND UTILITIES AS SHOWN ON THIS DRAWING ARE ONLY APPROXIMATE. NO GUARANTEE AS TO THE COMPLETENESS OR ACCURACY THEREOF. THE CONTRACTOR SHALL BE EXCLUSIVELY RESPONSIBLE FOR DETERMINING THE EXACT UTILITY LOCATION AND ELEVATIONS PRIOR TO THE START OF CONSTRUCTION.



**CLIENT**  
**3880 SOUTH BLVD OWNER LLC**  
 281 ENTERPRISE COURT, SUITE 100  
 BLOOMFIELD TOWNSHIP, MI

**PROJECT TITLE**  
**O'BRIEN - ROCHESTER HILLS**  
 3881 S ADAMS RD  
 ROCHESTER HILLS, MI

REVISIONS	
SPA	02/03/2026
SPA RESUBMITTAL	04/07/2026
SPA RESUBMITTAL	05/15/2026

ORIGINAL ISSUE DATE:  
 FEBRUARY 3, 2026

**DRAWING TITLE**  
**TREE PRESERVATION PLAN - SHEET 4**

PEA JOB NO.	25-1486
P.M.	ESB
DN.	JRG
DES.	NAB
DRAWING NUMBER:	

**CITY FILE #25-0001, SECTION #31**  
**NOT TO BE USED AS CONSTRUCTION DRAWINGS**

S:\PROJECTS\2025\25-1486-COMMERCIAL-ROCHESTER-HILLS\DWG\SITE\_PLAN\T-1.0-TREE-PRESERVATION-PLAN-25-1486.dwg PLOT DATE: 5/19/2026 8:15:58 AM ESB

**KEY:**

- = EXISTING TREE / TAG TO BE REMOVED
- = OFF SITE TREE NOT COUNTED TOWARDS CALCULATIONS
- = EXISTING TREES TO REMAIN WITH TREE PROTECTION FENCE

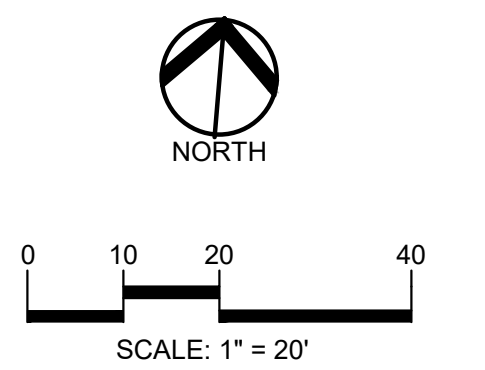
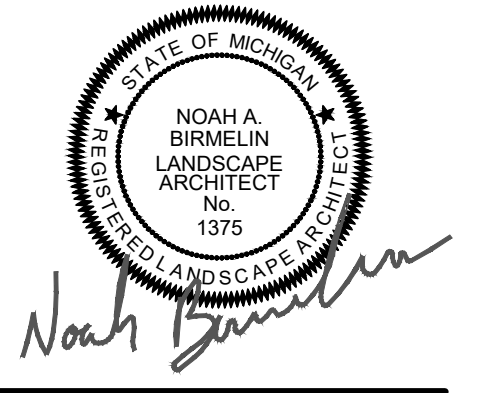

**CAUTION!!**  
 THE LOCATION AND ELEVATIONS OF EXISTING UNDERGROUND UTILITIES AS SHOWN ON THIS DRAWING ARE ONLY APPROXIMATE. NO GUARANTEE IS GIVEN. THE CONTRACTOR SHALL BE EXCLUSIVELY RESPONSIBLE FOR DETERMINING THE EXACT UTILITY LOCATIONS AND ELEVATIONS PRIOR TO THE START OF CONSTRUCTION.

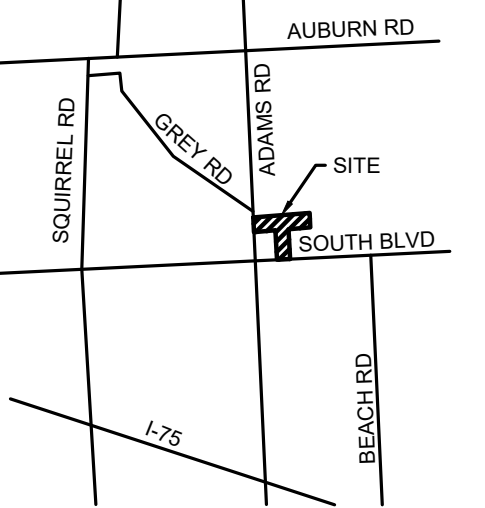

**CLIENT**  
**3880 SOUTH BLVD OWNER LLC**  
 281 ENTERPRISE COURT, SUITE 100  
 BLOOMFIELD TOWNSHIP, MI

**PROJECT TITLE**  
**O'BRIEN - ROCHESTER HILLS**  
 3881 S ADAMS RD  
 ROCHESTER HILLS, MI

REVISIONS	
SPA	02/03/2026
SPA RESUBMITTAL	04/07/2026
SPA RESUBMITTAL	05/15/2026

ORIGINAL ISSUE DATE:  
 FEBRUARY 3, 2026

DRAWING TITLE  
**TREE PRESERVATION PLAN - SHEET 5**

PEA JOB NO.	25-1486
P.M.	ESB
DN	JRG
DES.	NAB
DRAWING NUMBER:	

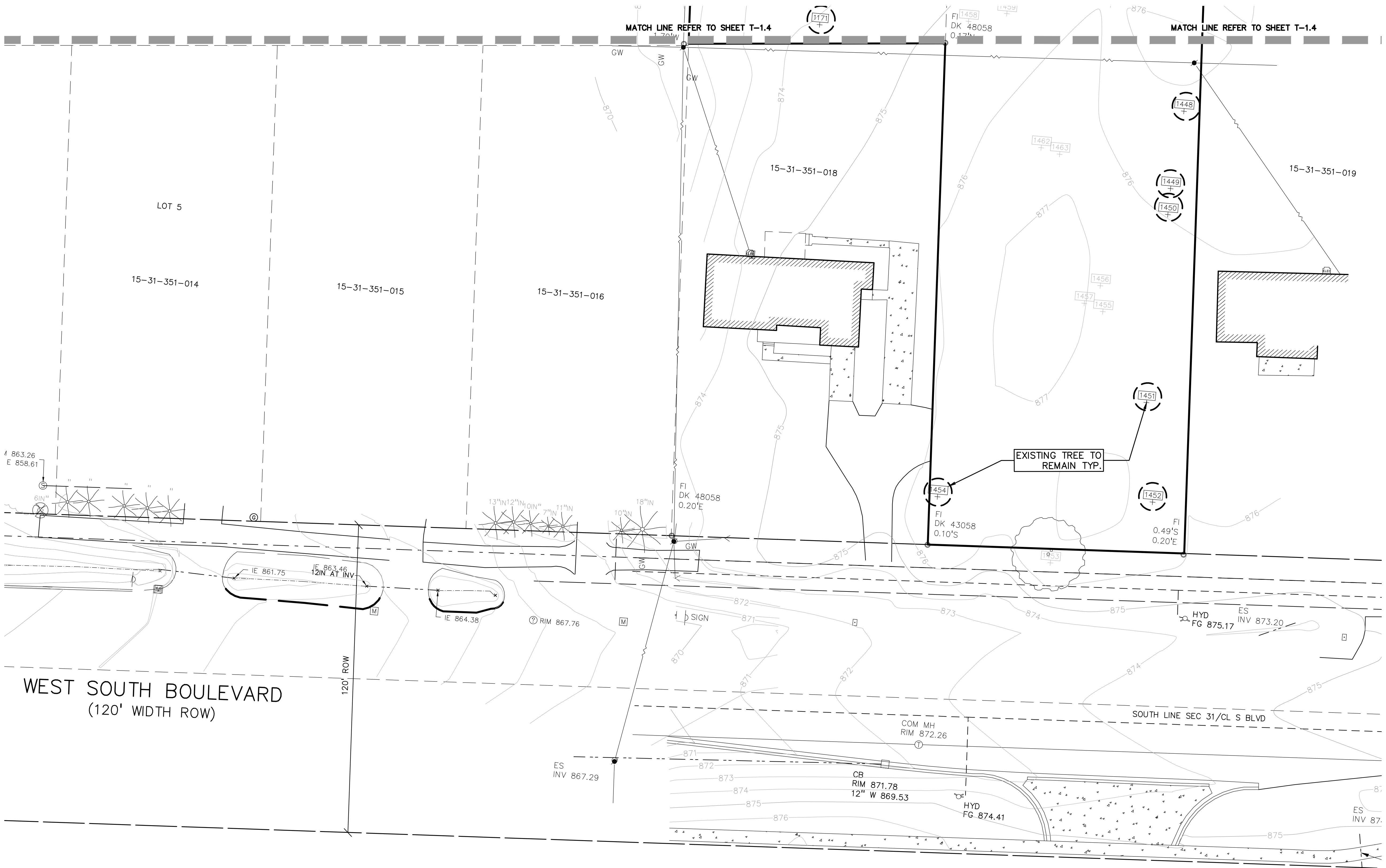

OWNER: BHARATIYA TEMPLE  
 6850 N ADAMS RD  
 TROY, MI

S:\PROJECTS\2025\25-1486-COMMERCIAL-ROCHESTER-HILLS\DWG\SITE\_PLAN\T-1.5-TREE-PRESERVATION.PLAN-25-1486.dwg PLOT DATE: 5/19/2026 BY: EMB, S. Burck III

TAG NO.	CODE	DBH	COMMON NAME	LATIN NAME	CONDITION	NOTES	Exempt	SPECIMEN	SAVE / REMOVE	OFFSITE/ NIC	IN BULding
1	NM	12	Norway Maple	Acer platanoides	Good			Y	S	Y	N
2	BC	20	Wild Black Cherry	Prunus serotina	Good			N	S	N	N
3	BO	15	Black Oak	Quercus velutina	Fair	Dead branches		N	S	N	N
4	BO	6	Black Oak	Quercus velutina	Good			N	S	N	N
5	BX	8	Box elder	Acer negundo	Fair	Dead branches		N	S	N	N
6	BO	15	Black Oak	Quercus velutina	Good			N	S	N	N
7	BO	12	Black Oak	Quercus velutina	Good			N	S	N	N
8	BO	14	Black Oak	Quercus velutina	Good			N	S	N	N
9	BO	14	Black Oak	Quercus velutina	Good			N	S	N	N
10	BO	7	Black Oak	Quercus velutina	Good			N	S	N	N
11	BO	11	Black Oak	Quercus velutina	Good			N	S	N	N
12	BO	11	Black Oak	Quercus velutina	Fair	Dead branches		N	S	Y	N
13	RP	9	Red Pine	Pinus resinosa	Fair	Dead branches		N	S	N	N
14	BO	8	Black Oak	Quercus velutina	Fair	Dead branches		N	S	N	N
15	BO	9	Black Oak	Quercus velutina	Fair	Dead branches		N	S	N	N
16	NM	22	Norway Maple	Acer platanoides	Good			Y	S	N	N
17	BC	8	Wild Black Cherry	Prunus serotina	Dead		Y	N	S	N	N
18	BO	9	Black Oak	Quercus velutina	Fair	Dead branches		N	S	N	N
19	BO	9	Black Oak	Quercus velutina	Good			N	S	N	N
20	BO	8	Black Oak	Quercus velutina	Fair	Dead branches		N	S	N	N
21	BO	14	Black Oak	Quercus velutina	Fair	Dead branches		N	S	N	N
22	BO	7	Black Oak	Quercus velutina	Good			N	S	N	N
23	BO	12	Black Oak	Quercus velutina	Good			N	S	N	N
24	BR	15	Bur oak	Quercus macrocarpa	Good			Y	S	N	N
25	BR	20	Bur oak	Quercus macrocarpa	Good			N	S	N	N
26	BR	18	Bur oak	Quercus macrocarpa	Good			Y	S	Y	N
27	BO	11	Black Oak	Quercus velutina	Good			N	S	N	N
28	BO	9	Black Oak	Quercus velutina	Good			N	S	N	N
29	BO	11	Black Oak	Quercus velutina	Fair	Minor lean		N	S	N	N
30	SC	11	Scotch Pine	Pinus sylvestris	Dead		Y	N	S	N	N
31	E	7	American Elm	Ulmus americana	Good			N	S	N	N
32	SC	9	Scotch Pine	Pinus sylvestris	Dead		Y	N	S	N	N
33	SC	8	Scotch Pine	Pinus sylvestris	Fair	Dead branches		N	S	N	N
34	BO	15	Black Oak	Quercus velutina	Good			N	S	N	N
35	BO	6	Black Oak	Quercus velutina	Good			N	S	N	N
36	SC	8	Scotch Pine	Pinus sylvestris	Fair	Dead branches		N	S	N	N
37	SC	8	Scotch Pine	Pinus sylvestris	Dead		Y	N	S	N	N
38	WS	9	White Spruce	Picea glauca	Dead		Y	N	S	N	N
39	SC	11	Scotch Pine	Pinus sylvestris	Dead		Y	N	S	N	N
40	SC	12	Scotch Pine	Pinus sylvestris	Dead		Y	N	S	N	N
41	SC	11	Scotch Pine	Pinus sylvestris	Dead		Y	N	S	N	N
42	BW	15	Black Walnut	Juglans nigra	Good			N	S	N	N
43	BW	9	Black Walnut	Juglans nigra	Good			N	S	N	N
44	WP	13	(Eastern) White Pine	Pinus strobus	Fair	Dead branches		N	S	N	N
45	WP	9	(Eastern) White Pine	Pinus strobus	Fair	Dead branches		N	S	N	N
46	WP	8	(Eastern) White Pine	Pinus strobus	Good			N	S	N	N
47	WP	11	(Eastern) White Pine	Pinus strobus	Fair	Dead branches		N	S	N	N
48	RP	12	Red Pine	Pinus resinosa	Dead		Y	N	S	N	N
49	BO	7	Black Oak	Quercus velutina	Good			N	S	N	N
50	WP	7	(Eastern) White Pine	Pinus strobus	Good			N	S	N	N
51	WP	14	(Eastern) White Pine	Pinus strobus	Good			N	S	N	N
52	WP	12	(Eastern) White Pine	Pinus strobus	Good			N	S	N	N
53	E	7	American Elm	Ulmus americana	Good			N	S	N	N
54	WP	13	(Eastern) White Pine	Pinus strobus	Good			N	S	N	N
55	BW	10	Black Walnut	Juglans nigra	Good			N	S	Y	N
56	BW	16	Black Walnut	Juglans nigra	Good			N	S	Y	N
57	RP	13	Red Pine	Pinus resinosa	Dead		Y	N	S	Y	N
58	CT	15	Cottonwood	Populus deltoides	Good			N	S	N	N
59	WP	8	(Eastern) White Pine	Pinus strobus	Good			N	S	N	N
60	WP	12	(Eastern) White Pine	Pinus strobus	Good			N	S	N	N
61	WP	10	(Eastern) White Pine	Pinus strobus	Good			N	S	N	N
62	WP	15	(Eastern) White Pine	Pinus strobus	Good			N	S	N	N
63	E	6	American Elm	Ulmus americana	Fair	Leaner		N	S	Y	N
64	WP	12	(Eastern) White Pine	Pinus strobus	Good			N	S	N	N
65	WP	14	(Eastern) White Pine	Pinus strobus	Good			N	S	N	N
66	WP	7	(Eastern) White Pine	Pinus strobus	Good			N	S	N	N
67	WP	19	(Eastern) White Pine	Pinus strobus	Good			Y	S	N	N
68	BW	17	Black Walnut	Juglans nigra	Good			N	S	Y	N
69	AS	12	Quaking Aspen	Populus tremuloides	Good			N	S	N	N
70	AS	12	Quaking Aspen	Populus tremuloides	Good			N	S	N	N
71	RP	12	Red Pine	Pinus resinosa	Dead		Y	N	S	N	N
72	SC	9	Scotch Pine	Pinus sylvestris	Dead		Y	N	S	N	N
73	BC	13	Wild Black Cherry	Prunus serotina	Good			N	S	N	N
74	SC		Scotch Pine	Pinus sylvestris	Fair	Dead branches		N	S	N	N
75	RP	14	Red Pine	Pinus resinosa	Dead		Y	N	S	N	N
76	BC	12	Wild Black Cherry	Prunus serotina	Good			N	S	N	N
77	BC	6	Wild Black Cherry	Prunus serotina	Good			N	S	N	N
78	RM	7	Red Maple	Acer rubrum	Good			N	S	N	N
79	BC	7	Wild Black Cherry	Prunus serotina	Good			N	S	N	N
80	BC	8	Wild Black Cherry	Prunus serotina	Good			N	S	N	N
81	AS	10	Quaking Aspen	Populus tremuloides	Good			N	S	N	N
82	BC	13	Wild Black Cherry	Prunus serotina	Good			N	S	N	N
83	RM	7	Red Maple	Acer rubrum	Good			N	S	N	N
84	RP	13	Red Pine	Pinus resinosa	Fair	Dead branches		N	S	N	N
85	BO	16	Black Oak	Quercus velutina	Good			N	S	N	N
86	WP	7	(Eastern) White Pine	Pinus strobus	Good			N	S	N	N
87	BO	21	Black Oak	Quercus velutina	Good			Y	S	N	N
88	BO	19	Black Oak	Quercus velutina	Good	Trunk damage		Y	S	N	N
89	WP	6	(Eastern) White Pine	Pinus strobus	Fair	Trunk damage		N	S	N	N
90	WP	17	(Eastern) White Pine	Pinus strobus	Fair	Dead branches		N	S	N	N
91	SM	9	Silver Maple	Acer saccharinum	Good			N	S	N	N
92	BC	8	Wild Black Cherry	Prunus serotina	Good			N	S	N	N
93	E	11	American Elm	Ulmus americana	Good			N	S	N	N
94	BC	7	Wild Black Cherry	Prunus serotina	Good			N	S	N	N
95	BO	7	Black Oak	Quercus velutina	Good			N	S	N	N
96	RP	14	Red Pine	Pinus resinosa	Fair	Dead branches		N	S	N	N
97	SM	12	Silver Maple	Acer saccharinum	Good			N	S	N	N
98	BC	6	Wild Black Cherry	Prunus serotina	Good			N	S	N	N
99	WP	13	(Eastern) White Pine	Pinus strobus	Fair	Dead branches		N	S	N	N
100	BC	17	Wild Black Cherry	Prunus serotina	Good			N	S	Y	N
101	RP	12	Red Pine	Pinus resinosa	Fair	Dead branches		N	S	N	N
102	SM	13	Silver Maple	Acer saccharinum	Good			N	S	N	N
103	BC	14	Wild Black Cherry	Prunus serotina	Good			N	S	N	N
104	SM	18	Silver Maple	Acer saccharinum	Good			Y	S	N	N

TAG NO.	CODE	DBH	COMMON NAME	LATIN NAME	CONDITION	NOTES	Exempt	SPECIMEN	SAVE / REMOVE	OFFSITE/ NIC	IN BULding
105	BC	7	Wild Black Cherry	Prunus serotina	Fair	Dead branches		N	S	N	N
106	BO	14	Black Oak	Quercus velutina	Good			N	S	N	N
107	RP	16	Red Pine	Pinus resinosa	Fair	Dead branches		N	S	N	N
108	BC	7	Wild Black Cherry	Prunus serotina	Dead		Y	N	S	N	N
109	RP	16	Red Pine	Pinus resinosa	Fair	Dead branches		N	S	N	N
110	WP	22	(Eastern) White Pine	Pinus strobus	Fair	Dead branches		Y	S	N	N
111	RP	13	Red Pine	Pinus resinosa	Good			N	S	N	N
112	SM	9	Silver Maple	Acer saccharinum	Good			N	X	N	N
113	RP	16	Red Pine	Pinus resinosa	Dead		Y	N	S	N	N
114	SS	7	Sassafras	Sassafras albidum	Fair	Trunk rot		N	X	N	N
115	RP	15	Red Pine	Pinus resinosa	Dead		Y	N	X	N	N
116	BO	20	Black Oak	Quercus velutina	Good			Y	X	N	N
117	BC	14	Wild Black Cherry	Prunus serotina	Dead		Y	N	X	N	N
118	SS	12	Sassafras	Sassafras albidum	Good			N	S	N	N
119	WS	7	White Spruce	Picea glauca	Dead		Y	N	S	N	N
120	WS	9	White Spruce	Picea glauca	Dead		Y	N	S	N	N
121	WS	10	White Spruce	Picea glauca	Poor	Extensive dead branches		N	S	N	N
122	BC	6	Wild Black Cherry	Prunus serotina	Good			N	S	N	N
123	SC	21	Scotch Pine	Pinus sylvestris	Dead		Y	Y	S	N	N
124	AS	16	Quaking Aspen	Populus tremuloides	Fair	Dead branches		N	S	N	N
125	RO	14	Red Oak	Quercus rubra	Good			N	S	N	N
126	BC	13	Wild Black Cherry	Prunus serotina	Good			N	S	N	N
127	WS	8	White Spruce	Picea glauca	Dead		Y	N	S	N	N
128	WS	9	White Spruce	Picea glauca	Fair	Dead branches		N	S	N	N
129	WS	6	White Spruce	Picea glauca	Dead		Y	N	S	N	N
130	SM	15	Silver Maple	Acer saccharinum	Good			N	S	N	N
131	BC	12	Wild Black Cherry	Prunus serotina	Good			N	S	N	N
132	SM	7	Silver Maple	Acer saccharinum	Good			N	S	N	N
133	SC	13	Scotch Pine	Pinus sylvestris	Dead		Y	N	S	N	N
134	SC	16	Scotch Pine	Pinus sylvestris	Dead		Y	N	S	N	N
135	BC	10	Wild Black Cherry	Prunus serotina	Good			N	S	N	N
136	WS	10	White Spruce	Picea glauca	Fair	Dead branches		N	S	N	N
137	SC	9	Scotch Pine	Pinus sylvestris	Dead		Y	N	S	N	N
138	SC	12	Scotch Pine	Pinus sylvestris	Dead		Y	N	S	N	N
139	AS	20	Quaking Aspen	Populus tremuloides	Good			N	S	N	N
140	SC	19	Scotch Pine	Pinus sylvestris	Dead		Y	Y	S	N	N
141	WS	10	White Spruce	Picea glauca	Poor	Extensive dead branches		N	S	N	N
142	WS	10	White Spruce	Picea glauca	Fair	Dead branches		N	S	N	N
143	NM	14	Norway Maple	Acer platanoides	Good			N	S	N	N
144	WS	12	White Spruce	Picea glauca	Fair	Dead branches		N	S	N	N
145	BC	8	Wild Black Cherry	Prunus serotina	Good			N	S	N	N
146	NM	9,6	Norway Maple	Acer platanoides	Good			Y	S	N	N
147	WS	13	White Spruce	Picea glauca	Poor	Extensive dead branches		N	S	N	N
148	WS	10	White Spruce	Picea glauca	Poor	Extensive dead branches		N	S	N	N
149	WS	7	White Spruce	Picea glauca	Poor	Extensive dead branches		N	S	N	N
150	WS	6	White Spruce	Picea glauca	Dead		Y	N	S	N	N
151	WS	8	White Spruce	Picea glauca	Poor	Extensive dead branches		N	S	N	N
152	WS	6	White Spruce	Picea glauca	Good			N	S	N	N
153	WS	12	White Spruce	Picea glauca	Fair	Dead branches		N	S	N	N
154	WS	9	White Spruce	Picea glauca	Poor	Extensive dead branches		N	S	N	N
155	WS	10	White Spruce	Picea glauca	Dead	</					

TAG NO.	CODE	DBH	COMMON NAME	LATIN NAME	CONDITION	NOTES	Exempt	SPECIMEN	SAVE / REMOVE	OFFSITE/ NIC	IN BULDING
210	BC	7	Wild Black Cherry	Prunus serotina	Good			N	S	N	N
211	BC	14	Wild Black Cherry	Prunus serotina	Good			N	S	N	N
212	BC	6	Wild Black Cherry	Prunus serotina	Fair	Crooked trunk		N	S	N	N
213	SC	17	Scotch Pine	Pinus sylvestris	Good			N	S	N	N
214	SC	12	Scotch Pine	Pinus sylvestris	Fair	Dead branches		N	S	N	N
215	SC	13	Scotch Pine	Pinus sylvestris	Dead		Y	N	S	N	N
216	BC	6	Wild Black Cherry	Prunus serotina	Good			N	S	N	N
217	BC	6	Wild Black Cherry	Prunus serotina	Good			N	S	N	N
218	BC	7	Wild Black Cherry	Prunus serotina	Fair	Leaner		N	S	N	N
219	BC	8	Wild Black Cherry	Prunus serotina	Good			N	S	N	N
220	SC	13	Scotch Pine	Pinus sylvestris	Dead		Y	N	S	N	N
221	AU	7	Austrian Pine	Pinus nigra	Good			N	S	N	N
222	RP	13	Red Pine	Pinus resinosa	Fair	Dead branches		N	S	N	N
223	SC	13	Scotch Pine	Pinus sylvestris	Fair	Dead branches		N	S	N	N
224	SC	14	Scotch Pine	Pinus sylvestris	Fair	Dead branches		N	S	N	N
225	RP	12	Red Pine	Pinus resinosa	Good			N	S	N	N
226	SC	10	Scotch Pine	Pinus sylvestris	Good			N	S	N	N
227	SC	16	Scotch Pine	Pinus sylvestris	Fair	Trunk rot		N	S	N	N
228	NM	19	Norway Maple	Acer platanoides	Good		Y	N	S	N	N
229	BS	14	Blue Spruce	Picea pungens	Fair	Dead branches		N	S	N	N
230	BC	7	Wild Black Cherry	Prunus serotina	Fair	Vines on trunk		N	S	N	N
231	SC	20	Scotch Pine	Pinus sylvestris	Dead		Y	N	S	N	N
232	RP	17	Red Pine	Pinus resinosa	Good			N	S	N	N
233	RP	15	Red Pine	Pinus resinosa	Fair	Dead branches		N	S	N	N
234	BC	13	Wild Black Cherry	Prunus serotina	Good			N	S	N	N
235	E	8	American Elm	Ulmus americana	Fair	Vines		N	S	N	N
236	NM	21	Norway Maple	Acer platanoides	Good		Y	N	S	N	N
237	BO	12	Black Oak	Quercus velutina	Good			N	S	N	N
238	CH	16	Domestic Cherry	Prunus avium	Dead		Y	N	S	Y	N
239	BC	39	Wild Black Cherry	Prunus serotina	Fair	Dead branches		Y	S	N	N
240	BW	21	Black Walnut	Juglans nigra	Good			Y	S	N	N
241	BW	21	Black Walnut	Juglans nigra	Fair	Vines on trunk		N	S	N	N
242	BC	8	Wild Black Cherry	Prunus serotina	Fair	Vines on trunk and crown		N	S	N	N
243	BC	11	Wild Black Cherry	Prunus serotina	Fair	Vines on crown		N	S	N	N
244	RP	16	Red Pine	Pinus resinosa	Good			N	S	N	N
245	BC	9	Wild Black Cherry	Prunus serotina	Fair	Vines on crown		N	S	N	N
246	BC	13	Wild Black Cherry	Prunus serotina	Poor	Extensive deadwood in trunk		N	S	N	N
247	SC	10	Scotch Pine	Pinus sylvestris	Fair	Leaner		N	S	N	N
248	RP	10	Red Pine	Pinus resinosa	Good			N	S	N	N
249	SC	12	Scotch Pine	Pinus sylvestris	Dead		Y	N	S	N	N
250	BC	19	Wild Black Cherry	Prunus serotina	Good		Y	N	S	N	N
251	SC	15	Scotch Pine	Pinus sylvestris	Good			N	S	N	N
252	SC	8	Scotch Pine	Pinus sylvestris	Fair	Dead branches		N	S	N	N
253	BW	6	Black Walnut	Juglans nigra	Fair	Vines on trunk and crown		N	S	N	N
254	SC	12	Scotch Pine	Pinus sylvestris	Fair	Dead branches		N	S	N	N
255	RP	10	Red Pine	Pinus resinosa	Dead		Y	N	S	N	N
256	RP	9	Red Pine	Pinus resinosa	Dead		Y	N	S	N	N
257	BC	12	Wild Black Cherry	Prunus serotina	Good			N	S	N	N
258	RP	15	Red Pine	Pinus resinosa	Dead		Y	N	S	N	N
259	RP	9	Red Pine	Pinus resinosa	Dead		Y	N	S	N	N
260	SC	14	Scotch Pine	Pinus sylvestris	Dead		Y	N	S	N	N
261	SC	8	Scotch Pine	Pinus sylvestris	Dead		Y	N	S	N	N
262	BC	16	Wild Black Cherry	Prunus serotina	Good			N	S	N	N
263	BC	6	Wild Black Cherry	Prunus serotina	Good			N	S	N	N
264	SC	11	Scotch Pine	Pinus sylvestris	Good			N	S	N	N
265	SC	10	Scotch Pine	Pinus sylvestris	Dead		Y	N	S	N	N
266	BC	9	Wild Black Cherry	Prunus serotina	Good			N	S	N	N
267	BC	19	Wild Black Cherry	Prunus serotina	Good		Y	N	S	N	N
268	BS	9	Blue Spruce	Picea pungens	Dead		Y	N	S	N	N
269	BS	12	Blue Spruce	Picea pungens	Fair	Dead branches		N	S	N	N
270	BS	9	Blue Spruce	Picea pungens	Fair	Dead branches		N	S	N	N
271	BS	13	Blue Spruce	Picea pungens	Fair	Dead branches		N	S	N	N
272	BS	7	Blue Spruce	Picea pungens	Dead		Y	N	S	N	N
273	SC	12	Scotch Pine	Pinus sylvestris	Good			N	S	N	N
274	E	8	American Elm	Ulmus americana	Good			N	S	N	N
275	NM	10	Norway Maple	Acer platanoides	Good			N	S	N	N
276	RP	7	Red Pine	Pinus resinosa	Dead		Y	N	S	N	N
277	RP	11	Red Pine	Pinus resinosa	Dead		Y	N	S	N	N
278	RP	8	Red Pine	Pinus resinosa	Good			N	S	N	N
279	BC	20	Wild Black Cherry	Prunus serotina	Good		Y	N	S	N	N
280	MW	16	White Mulberry	Morus alba	Good			N	S	N	N
281	BC	7	Wild Black Cherry	Prunus serotina	Good			N	S	N	N
282	BC	19	Wild Black Cherry	Prunus serotina	Good		Y	N	S	N	N
283	SC	16	Scotch Pine	Pinus sylvestris	Good			N	S	N	N
284	RP	7	Red Pine	Pinus resinosa	Dead		Y	N	S	N	N
285	BC	15	Wild Black Cherry	Prunus serotina	Good			N	S	N	N
286	RP	12	Red Pine	Pinus resinosa	Fair	Dead branches		N	S	N	N
287	NM	7	Norway Maple	Acer platanoides	Good			N	S	N	N
288	NM	8	Norway Maple	Acer platanoides	Good			N	S	N	N
289	BC	15	Wild Black Cherry	Prunus serotina	Good			N	S	N	N
290	RP	9	Red Pine	Pinus resinosa	Good			N	S	N	N
291	CH	7	Domestic Cherry	Prunus avium	Good			N	S	N	N
292	RP	13	Red Pine	Pinus resinosa	Good			N	S	N	N
293	CH	12	Domestic Cherry	Prunus avium	Dead		Y	N	S	N	N
294	SC	11	Scotch Pine	Pinus sylvestris	Dead		Y	N	S	N	N
295	SC	13	Scotch Pine	Pinus sylvestris	Dead		Y	N	S	N	N
296	E	9	American Elm	Ulmus americana	Good			N	S	N	N
297	BC	17	Wild Black Cherry	Prunus serotina	Good			N	S	N	N
298	BS	10	Blue Spruce	Picea pungens	Fair	Dead branches		N	S	N	N
299	BS	7	Blue Spruce	Picea pungens	Dead		Y	N	S	N	N
300	BS	14	Blue Spruce	Picea pungens	Fair	Dead branches		N	S	N	N
301	BO	17	Black Oak	Quercus velutina	Good			N	X	N	N
302	BC	8	Wild Black Cherry	Prunus serotina	Poor	Dead leader		N	S	N	N
303	NM	13	Norway Maple	Acer platanoides	Good			N	S	N	N
304	BS	8	Blue Spruce	Picea pungens	Dead		Y	N	S	N	N
305	BS	8	Blue Spruce	Picea pungens	Poor	Extensive dead branches		N	S	N	N
306	BS	9	Blue Spruce	Picea pungens	Poor	Extensive dead branches		N	S	N	N
307	E	9	American Elm	Ulmus americana	Good			N	S	N	N
308	BS	7	Blue Spruce	Picea pungens	Dead		Y	N	S	N	N
309	BS	7	Blue Spruce	Picea pungens	Dead		Y	N	S	N	N
310	BS	9	Blue Spruce	Picea pungens	Fair	Dead branches		N	S	N	N
311	BS	6	Blue Spruce	Picea pungens	Dead		Y	N	S	N	N
312	BS	8	Blue Spruce	Picea pungens	Fair	Dead branches		N	S	N	N
313	BS	8	Blue Spruce	Picea pungens	Dead		Y	N	S	N	N
314	BS	10	Blue Spruce	Picea pungens	Fair	Dead branches		N	S	N	N

TAG NO.	CODE	DBH	COMMON NAME	LATIN NAME	CONDITION	NOTES	Exempt	SPECIMEN	SAVE / REMOVE	OFFSITE/ NIC	IN BULDING
315	BS	7	Blue Spruce	Picea pungens	Fair	Dead branches		N	S	N	N
316	BS	14	Blue Spruce	Picea pungens	Fair	Dead branches		N	S	N	N
317	BS	7	Blue Spruce	Picea pungens	Poor	Extensive dead branches		N	S	N	N
318	BS	9	Blue Spruce	Picea pungens	Dead		Y	N	S	N	N
319	BS	13	Blue Spruce	Picea pungens	Fair	Dead branches		N	S	N	N
320	BO	21	Black Oak	Quercus velutina	Good			Y	S	N	N
321	BS	7	Blue Spruce	Picea pungens	Dead		Y	N	S	N	N
322	AS	15	Quaking Aspen	Populus tremuloides	Good			N	S	N	N
323	CH	10	Domestic Cherry	Prunus avium	Good			N	S	N	N
324	BS	8	Blue Spruce	Picea pungens	Dead		Y	N	S	N	N
325	BS	8	Blue Spruce	Picea pungens	Fair	Dead branches		N	S	N	N
326	BS	11	Blue Spruce	Picea pungens	Fair	Dead branches		N	S	N	N
327	BS	11	Blue Spruce	Picea pungens	Fair	Dead branches		N	S	N	N
328	E	15	American Elm	Ulmus americana	Good			N	S	N	N
329	NM	7	Norway Maple	Acer platanoides	Good			N	S	N	N
330	NM	24	Norway Maple	Acer platanoides	Good			Y	S	N	N
331	BC	39	Wild Black Cherry	Prunus serotina	Fair	Trunk rot		Y	S	N	N
332	BX	8.7	Box elder	Acer negundo	Fair	Trunk rot		Y	S	N	N
333	BC	21	Wild Black Cherry	Prunus serotina	Good			Y	S	N	N
334	NM	21	Norway Maple	Acer platanoides	Good			Y	S	N	N
335	NM	12	Norway Maple	Acer platanoides	Good			N	S	N	N
336	BC	15	Wild Black Cherry	Prunus serotina	Good			N	S	N	N
337	NM	6	Norway Maple	Acer platanoides	Good			N	S	N	N
338	NM	11	Norway Maple	Acer platanoides	Good			N	X	N	N
339	CH	10	Domestic Cherry	Prunus avium	Good			N	X	N	Y
340	SC	11	Scotch Pine	Pinus sylvestris	Good			N	X	N	Y
341	SC	8	Scotch Pine	Pinus sylvestris	Dead		Y	N	X	N	N
342	SC	11	Scotch Pine	Pinus sylvestris	Dead		Y	N	X	N	N
343	SC	9	Scotch Pine	Pinus sylvestris	Good			N	X	N	N
344	NM	9.6	Norway Maple	Acer platanoides	Good			Y	X	N	N
345	BC	20	Wild Black Cherry	Prunus serotina	Good			Y	X	N	N
346	RP	14	Red Pine	Pinus resinosa	Fair	Vines on trunk		N	X	N	N
347	RP	11	Red Pine	Pinus resinosa	Good			N	X	N	N
348	RP	9	Red Pine	Pinus resinosa	Good			N	X	N	N
349	SC	9	Scotch Pine	Pinus sylvestris	Good			N	S	N	N
350	BW	14	Black Walnut	Juglans nigra	Good			N	S	N	N
351	BC	22	Wild Black Cherry	Prunus serotina	Good			Y	S	N	N
352	SC	9	Scotch Pine	Pinus sylvestris	Good			N	S	N	N
353	SC	10	Scotch Pine	Pinus sylvestris	Dead		Y	N	S	N	N
354	SC	12	Scotch Pine	Pinus sylvestris	Fair	Leaner		N	S	N	N
355	SC	9	Scotch Pine	Pinus sylvestris	Good			N	S	N	N
356	RP	17	Red Pine	Pinus resinosa	Good			N	X	N	N
357	BC	6	Wild Black Cherry	Prunus serotina	Fair	Leaner		N	S	N	N
358	BC	7	Wild Black Cherry	Prunus serotina	Good			N	S	N	N
359	RP	9	Red Pine	Pinus resinosa	Good			N	S	N	N
360	RP	12	Red Pine	Pinus resinosa	Good			N	X	N	N
361	RP	10	Red Pine	Pinus resinosa	Good			N	X	N	N
362	RP	15	Red Pine	Pinus resinosa	Good			N	X	N	N
363	RP										

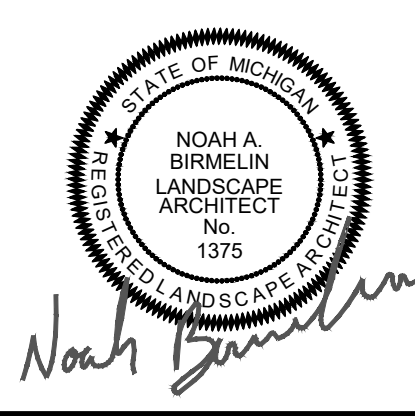

**CAUTION!!**  
THE LOCATION AND ELEVATIONS OF EXISTING UNDERGROUND UTILITIES AS SHOWN ON THIS DRAWING ARE ONLY APPROXIMATE. NO GUARANTEE OF EXACT LOCATION OR DEPTH AS TO THE COMPLETION OF ACCURACY THEREOF. THE CONTRACTOR SHALL BE EXCLUSIVELY RESPONSIBLE FOR DETERMINING THE EXACT UTILITY LOCATIONS AND ELEVATIONS PRIOR TO THE START OF CONSTRUCTION.



CLIENT  
**3880 SOUTH BLVD OWNER LLC**  
281 ENTERPRISE COURT, SUITE 100  
BLOOMFIELD TOWNSHIP, MI

PROJECT TITLE  
**O'BRIEN - ROCHESTER HILLS**  
3881 S ADAMS RD  
ROCHESTER HILLS, MI

REVISIONS	
SPA	02/03/2026
SPA RESUBMITTAL	04/07/2026
SPA RESUBMITTAL	05/15/2026

ORIGINAL ISSUE DATE:  
FEBRUARY 3, 2026

DRAWING TITLE  
**EXISTING TREE LIST - SHEET 8**

PEA JOB NO.	25-1486
P.M.	ESB
DN.	JRG
DES.	NAB
DRAWING NUMBER:	

TAG NO.	CODE	DBH	COMMON NAME	LATIN NAME	CONDITION	NOTES	Exempt	SPECIMEN	SAVE / REMOVE	OFFSITE/ NIC	IN BUILDING
420	BC	6	Wild Black Cherry	Prunus serotina	Good			N	S	N	N
421	E	7	American Elm	Ulmus americana	Good			Y	X	N	N
422	SM	13.12	Silver Maple	Acer saccharinum	Good			Y	X	N	N
423	BC	16	Wild Black Cherry	Prunus serotina	Good			N	X	N	N
424	RM	8	Red Maple	Acer rubrum	Good			N	X	N	N
425	BC	13	Wild Black Cherry	Prunus serotina	Fair	Dead branches		N	X	N	N
426	BC	11	Wild Black Cherry	Prunus serotina	Good			N	X	N	N
427	SM	6	Silver Maple	Acer saccharinum	Good			N	X	N	N
428	BO	13.10	Black Oak	Quercus velutina	Good			Y	X	N	N
429	BO	16	Black Oak	Quercus velutina	Good			N	X	N	N
430	NM	9	Norway Maple	Acer platanoides	Good			N	X	N	N
431	SM	9	Silver Maple	Acer saccharinum	Good			N	X	N	N
432	CH	9	Domestic Cherry	Prunus avium	Good			N	X	N	N
433	SC	11	Scotch Pine	Pinus sylvestris	Dead		Y	N	X	N	N
434	SC	11	Scotch Pine	Pinus sylvestris	Dead		Y	N	X	N	N
435	BO	21	Black Oak	Quercus velutina	Fair	Dead branches		Y	X	N	N
436	BO	13	Black Oak	Quercus velutina	Fair	Dead branches		N	X	N	N
437	BS	13	Blue Spruce	Picea pungens	Dead		Y	N	X	N	N
438	BS	13	Blue Spruce	Picea pungens	Dead		Y	N	X	N	N
439	BS	12	Blue Spruce	Picea pungens	Dead		Y	N	X	N	N
440	AS	7	Quaking Aspen	Populus tremuloides	Fair	Dead branches		N	X	N	N
441	AS	12.10.7	Quaking Aspen	Populus tremuloides	Good			Y	X	N	N
442	AS	10	Quaking Aspen	Populus tremuloides	Fair			N	X	N	N
443	AS	8	Quaking Aspen	Populus tremuloides	Good			N	X	N	N
444	AS	8	Quaking Aspen	Populus tremuloides	Dead		Y	N	X	N	N
445	BC	9	Wild Black Cherry	Prunus serotina	Good			N	X	N	N
446	AS	11	Quaking Aspen	Populus tremuloides	Good			N	X	N	N
447	BC	6	Wild Black Cherry	Prunus serotina	Good			N	X	N	N
448	AS	14	Quaking Aspen	Populus tremuloides	Good			N	X	N	N
449	AS	13	Quaking Aspen	Populus tremuloides	Good			N	X	N	N
450	BC	13	Wild Black Cherry	Prunus serotina	Good			N	X	N	N
451	AS	13	Quaking Aspen	Populus tremuloides	Good			N	X	N	N
452	AS	13	Quaking Aspen	Populus tremuloides	Good			N	X	N	N
453	AS	13	Quaking Aspen	Populus tremuloides	Good			N	X	N	N
454	AS	16	Quaking Aspen	Populus tremuloides	Fair	Dead branches		N	X	N	N
455	AS	11	Quaking Aspen	Populus tremuloides	Fair	Dead branches		N	X	N	N
456	AS	11	Quaking Aspen	Populus tremuloides	Good			N	X	N	N
457	AS	12	Quaking Aspen	Populus tremuloides	Good			N	X	N	N
458	AS	13	Quaking Aspen	Populus tremuloides	Good			N	X	N	N
459	BC	7	Wild Black Cherry	Prunus serotina	Good			N	X	N	N
460	AS	11	Quaking Aspen	Populus tremuloides	Good			N	X	N	N
461	AS	7	Quaking Aspen	Populus tremuloides	Fair	Leaner		N	X	N	N
462	AS	11	Quaking Aspen	Populus tremuloides	Good			N	X	N	N
463	AS	11	Quaking Aspen	Populus tremuloides	Good			N	X	N	N
464	AS	12	Quaking Aspen	Populus tremuloides	Good			N	X	N	N
465	AS	13	Quaking Aspen	Populus tremuloides	Good			N	X	N	N
466	AS	13.11	Quaking Aspen	Populus tremuloides	Good			Y	X	N	N
467	AS	9	Quaking Aspen	Populus tremuloides	Good			N	X	N	N
468	AS	14	Quaking Aspen	Populus tremuloides	Good			N	X	N	N
469	E	6	American Elm	Ulmus americana	Good			N	X	N	N
470	E	11	American Elm	Ulmus americana	Good			N	X	N	N
471	BS	13	Blue Spruce	Picea pungens	Fair	Dead branches		N	X	N	N
472	BS	10	Blue Spruce	Picea pungens	Dead		Y	N	X	N	N
473	BC	10	Wild Black Cherry	Prunus serotina	Good			N	X	N	N
474	NM	19	Norway Maple	Acer platanoides	Good			Y	X	N	N
475	BS	12	Blue Spruce	Picea pungens	Poor	Extensive dead branches		N	X	N	N
476	BS	9	Blue Spruce	Picea pungens	Dead		Y	N	X	N	N
477	BS	10	Blue Spruce	Picea pungens	Dead		Y	N	X	N	N
478	BC	15	Wild Black Cherry	Prunus serotina	Good			N	X	N	N
479	BC	7	Wild Black Cherry	Prunus serotina	Good			N	X	N	N
480	E	6	American Elm	Ulmus americana	Good			N	X	N	N
481	BC	21	Wild Black Cherry	Prunus serotina	Good			Y	X	N	N
482	SC	10	Scotch Pine	Pinus sylvestris	Dead		Y	N	X	N	N
483	SC	13	Scotch Pine	Pinus sylvestris	Dead		Y	N	X	N	N
484	BC	12	Wild Black Cherry	Prunus serotina	Good			N	X	N	N
485	WS	7	White Spruce	Picea glauca	Poor	Extensive dead branches		N	X	N	N
486	WS	8	White Spruce	Picea glauca	Dead		Y	N	X	N	N
487	WS	8	White Spruce	Picea glauca	Poor	Extensive dead branches		N	X	N	N
488	WS	8	White Spruce	Picea glauca	Dead		Y	N	X	N	N
489	WS	11	White Spruce	Picea glauca	Poor	Extensive dead branches		N	X	N	N
490	WS	10	White Spruce	Picea glauca	Fair	Dead branches		N	X	N	N
491	WB	7	White birch	Betula papyrifera	Good	White birch		N	X	N	N
492	BS	7	Blue Spruce	Picea pungens	Fair	Dead branches		N	X	N	N
493	BS	8	Blue Spruce	Picea pungens	Dead		Y	N	X	N	N
494	BR	6	Bur oak	Quercus macrocarpa	Good			N	X	N	N
495	BO	8	Black Oak	Quercus velutina	Good			N	X	N	N
496	C	7	Catalpa	Catalpa speciosa	Good			N	X	N	N
497	BS	7	Blue Spruce	Picea pungens	Dead		Y	N	X	N	N
498	SC	10	Scotch Pine	Pinus sylvestris	Fair	Vines on trunk		N	X	N	N
499	SC	10	Scotch Pine	Pinus sylvestris	Dead		Y	N	X	N	N
500	BC	7	Wild Black Cherry	Prunus serotina	Good			N	X	N	N
501	BC	21	Wild Black Cherry	Prunus serotina	Good			Y	X	N	N
502	RP	11	Red Pine	Pinus resinosa	Dead		Y	N	X	N	N
503	RP	12	Red Pine	Pinus resinosa	Fair	Vines on trunk		N	X	N	N
504	BX	8	Box elder	Acer negundo	Fair	Dead branches		N	X	N	N
505	RP	8	Red Pine	Pinus resinosa	Good			N	X	N	N
506	RP	11	Red Pine	Pinus resinosa	Good			N	X	N	N
507	RP	8	Red Pine	Pinus resinosa	Dead		Y	N	S	N	N
508	BC	20	Wild Black Cherry	Prunus serotina	Good			Y	S	N	N
509	BC	6	Wild Black Cherry	Prunus serotina	Good			N	S	N	N
510	BC	7	Wild Black Cherry	Prunus serotina	Good			N	X	N	N
511	SC	12	Scotch Pine	Pinus sylvestris	Good			N	S	N	N
512	RP	7	Red Pine	Pinus resinosa	Dead		Y	N	X	N	N
513	BC	6	Wild Black Cherry	Prunus serotina	Good			N	X	N	N
514	RP	8	Red Pine	Pinus resinosa	Good			N	X	N	N
515	BC	7	Wild Black Cherry	Prunus serotina	Good			N	X	N	N
516	RP	9	Red Pine	Pinus resinosa	Good			N	X	N	N
517	SC	9	Scotch Pine	Pinus sylvestris	Good			N	X	N	N
518	BC	8	Wild Black Cherry	Prunus serotina	Good			N	X	N	N
519	RP	12	Red Pine	Pinus resinosa	Fair	Vines on trunk and crown		N	X	N	N
520	RP	8	Red Pine	Pinus resinosa	Dead		Y	N	X	N	N
521	BC	16	Wild Black Cherry	Prunus serotina	Good			N	S	N	N
522	BC	7	Wild Black Cherry	Prunus serotina	Good			N	S	N	N
523	RP	8	Red Pine	Pinus resinosa	Dead		Y	N	S	N	N
524	BC	26	Wild Black Cherry	Prunus serotina	Good			Y	S	N	N

TAG NO.	CODE	DBH	COMMON NAME	LATIN NAME	CONDITION	NOTES	Exempt	SPECIMEN	SAVE / REMOVE	OFFSITE/ NIC	IN BUILDING
525	BC	10	Wild Black Cherry	Prunus serotina	Good			N	S	N	N
526	BC	11	Wild Black Cherry	Prunus serotina	Fair	Vines on trunk and crown		N	S	N	N
527	EE	28	Siberian Elm	Ulmus pumila	Fair			N	S	N	N
528	E	15	American Elm	Ulmus americana	Good	Dead branches		N	S	N	N
529	CH	8	Domestic Cherry	Prunus avium	Good			N	X	N	N
530	RP	12	Red Pine	Pinus resinosa	Good			N	X	N	N
531	RP	11	Red Pine	Pinus resinosa	Good			N	X	N	N
532	RP	12	Red Pine	Pinus resinosa	Good			N	X	N	N
533	BC	7	Wild Black Cherry	Prunus serotina	Good			N	X	N	N
534	RP	10	Red Pine	Pinus resinosa	Good			N	X	N	N
535	RP	12	Red Pine	Pinus resinosa	Good			N	X	N	N
536	CH	6	Domestic Cherry	Prunus avium	Good			N	X	N	N
537	RP	10	Red Pine	Pinus resinosa	Dead		Y	N	X	N	N
538	RP	14	Red Pine	Pinus resinosa	Good			N	X	N	N
539	CH	7	Domestic Cherry	Prunus avium	Good			N	X	N	N
540	RP	9	Red Pine	Pinus resinosa	Dead		Y	N	X	N	N
541	SC	13	Scotch Pine	Pinus sylvestris	Good			N	X	N	N
542	SC	12	Scotch Pine	Pinus sylvestris	Good			N	X	N	N
543	BC	8	Wild Black Cherry	Prunus serotina	Good			N	X	N	N
544	BX	9	Box elder	Acer negundo	Fair	Crooked trunk		N	X	N	N
545	WS	9	White Spruce	Picea glauca	Fair	Dead branches		N	X	N	N
546	BC	18	Wild Black Cherry	Prunus serotina	Good			Y	X	N	N
547	BC	18.17	Wild Black Cherry	Prunus serotina	Good			Y	X	N	N
548	BC	11	Wild Black Cherry	Prunus serotina	Good			N	X	N	N
549	BC	9	Wild Black Cherry	Prunus serotina	Good			N	X	N	N
550	SC	12	Scotch Pine	Pinus sylvestris	Good			N	X	N	N
551	SC	9	Scotch Pine	Pinus sylvestris	Good			N	X	N	N
552	BC	6	Wild Black Cherry	Prunus serotina	Good			N	X	N	N
553	BC	10	Wild Black Cherry	Prunus serotina	Fair	Leaner		N	X	N	N
554	BC	16	Wild Black Cherry	Prunus serotina	Fair	Trunk rot		N	X	N	N
555	BS	9	Blue Spruce	Picea pungens	Dead		Y	N	X	N	N
556	BS	14	Blue Spruce	Picea pungens	Dead		Y	N	X	N	N
557	BS	8	Blue Spruce	Picea pungens	Dead		Y	N	X	N	N
558	BS	8	Blue Spruce	Picea pungens	Dead		Y	N	X	N	N
559	WS	8	White Spruce	Picea glauca	Dead		Y	N	X	N	N
560	WS	12	White Spruce	Picea glauca							

TAG NO.	CODE	DBH	COMMON NAME	LATIN NAME	CONDITION	NOTES	Exempt	SPECIMEN	SAVE / REMOVE	OFFSITE/ NIC	IN BULding
630	BC	8	Wild Black Cherry	Prunus serotina	Good			N	X	N	N
631	SC	14	Scotch Pine	Pinus sylvestris	Dead		Y	N	X	N	N
632	NM	8	Norway Maple	Acer platanoides	Good			N	X	N	N
633	BC	22	Wild Black Cherry	Prunus serotina	Fair	Trunk rot		Y	X	N	N
634	SC	14	Scotch Pine	Pinus sylvestris	Poor	Extensive dead branches		N	X	N	N
635	SC	9.9	Scotch Pine	Pinus sylvestris	Dead		Y	Y	X	N	N
636	WS	13	White Spruce	Picea glauca	Dead		Y	N	X	N	N
637	WS	13	White Spruce	Picea glauca	Fair	Dead branches		N	X	N	N
638	WS	11	White Spruce	Picea glauca	Dead		Y	N	X	N	N
639	WS	15	White Spruce	Picea glauca	Fair	Dead branches		N	X	N	N
640	BW	17	Black Walnut	Juglans nigra	Good			N	X	N	N
641	CT	22	Cottonwood	Populus deltoides	Fair	Vines on trunk and crown		N	X	N	Y
642	BC	7	Wild Black Cherry	Prunus serotina	Good			N	X	N	Y
643	AS	13	Quaking Aspen	Populus tremuloides	Good			N	X	N	Y
644	BC	14	Wild Black Cherry	Prunus serotina	Fair	Vines on crown and trunk		N	X	N	Y
645	E	8	American Elm	Ulmus americana	Good			N	X	N	Y
646	WS	6	White Spruce	Picea glauca	Dead		Y	N	X	N	Y
647	WS	11	White Spruce	Picea glauca	Good			N	X	N	Y
648	BC	11	Wild Black Cherry	Prunus serotina	Fair	Leaner		N	X	N	Y
649	SM	9	Silver Maple	Acer saccharinum	Good			N	X	N	Y
650	BO	17	Black Oak	Quercus velutina	Fair	Vines on trunk and crown		N	X	N	Y
651	BO	11	Black Oak	Quercus velutina	Fair	Vines on crown and trunk		N	X	N	Y
652	BC	16	Wild Black Cherry	Prunus serotina	Fair	Vines on trunk and crown		N	X	N	Y
653	WS	9	White Spruce	Picea glauca	Poor	Extensive dead branches		N	X	N	N
654	SC	12	Scotch Pine	Pinus sylvestris	Dead		Y	N	X	N	N
655	WS	9	White Spruce	Picea glauca	Dead		Y	N	X	N	N
656	BW	17	Black Walnut	Juglans nigra	Good			N	X	N	N
657	BC	16	Wild Black Cherry	Prunus serotina	Good			N	X	N	N
658	SU	8	Sugar Maple	Acer saccharum	Good			N	X	N	N
659	BC	17.6	Wild Black Cherry	Prunus serotina	Good			Y	X	N	N
660	BC	16	Wild Black Cherry	Prunus serotina	Good			N	X	N	N
661	BC	19	Wild Black Cherry	Prunus serotina	Good			Y	X	N	N
662	NM	17.6	Norway Maple	Acer platanoides	Good			Y	X	N	N
663	SC	12.12	Scotch Pine	Pinus sylvestris	Dead		Y	Y	X	N	N
664	SC	14	Scotch Pine	Pinus sylvestris	Dead		Y	N	X	N	N
665	BC	15	Wild Black Cherry	Prunus serotina	Good			N	X	N	N
666	WP	18	(Eastern) White Pine	Pinus strobus	Good			Y	X	N	N
667	WP	20	(Eastern) White Pine	Pinus strobus	Good			Y	X	N	N
668	WP	23	(Eastern) White Pine	Pinus strobus	Good			Y	X	N	N
669	RP	11	Red Pine	Pinus resinosa	Dead		Y	N	X	N	N
670	BC	10	Wild Black Cherry	Prunus serotina	Good			N	X	N	N
671	BC	12	Wild Black Cherry	Prunus serotina	Good			N	X	N	N
672	BC	9	Wild Black Cherry	Prunus serotina	Good			N	X	N	N
673	BC	8	Wild Black Cherry	Prunus serotina	Good			N	X	N	N
674	NM	9	Norway Maple	Acer platanoides	Good			N	X	N	N
675	SS	7	Sassafras	Sassafras albidum	Good			N	X	N	N
676	BO	18	Black Oak	Quercus velutina	Good			N	X	N	N
677	RP	8	Red Pine	Pinus resinosa	Dead		Y	N	X	N	N
678	RP	14	Red Pine	Pinus resinosa	Dead		Y	N	X	N	N
679	BC	8	Wild Black Cherry	Prunus serotina	Good			N	S	N	N
680	BC	10	Wild Black Cherry	Prunus serotina	Fair	Vines on crown and trunk		N	S	N	N
681	WP	11	(Eastern) White Pine	Pinus strobus	Good			N	S	N	N
682	BO	11	Black Oak	Quercus velutina	Good			N	S	Y	N
683	BO	12	Black Oak	Quercus velutina	Good			N	S	N	N
684	BC	12	Wild Black Cherry	Prunus serotina	Good			N	S	Y	N
685	BC	9	Wild Black Cherry	Prunus serotina	Good			N	S	N	N
686	BC	9	Wild Black Cherry	Prunus serotina	Good			N	S	N	N
687	BC	7	Wild Black Cherry	Prunus serotina	Good			N	S	N	N
688	SS	6	Sassafras	Sassafras albidum	Good			N	S	N	N
689	BC	9	Wild Black Cherry	Prunus serotina	Good			N	S	N	N
690	BC	12	Wild Black Cherry	Prunus serotina	Good			N	S	N	N
691	RP	11	Red Pine	Pinus resinosa	Poor	Extensive dead branches		N	S	N	N
692	RM	6	Red Maple	Acer rubrum	Good			N	S	N	N
693	SM	7.6	Silver Maple	Acer saccharinum	Good			Y	S	N	N
694	BC	13	Wild Black Cherry	Prunus serotina	Good			N	S	N	N
695	SM	9	Silver Maple	Acer saccharinum	Good			N	S	N	N
696	WP	7	(Eastern) White Pine	Pinus strobus	Good			N	S	N	N
697	BC	31	Wild Black Cherry	Prunus serotina	Good			Y	S	N	N
698	BO	15	Black Oak	Quercus velutina	Good			N	S	N	N
699	RP	10	Red Pine	Pinus resinosa	Dead		Y	N	S	N	N
700	WP	17	(Eastern) White Pine	Pinus strobus	Good			N	X	N	N
701	BC	6	Wild Black Cherry	Prunus serotina	Good			N	X	N	N
702	BC	8	Wild Black Cherry	Prunus serotina	Good			N	X	N	N
703	WP	16	(Eastern) White Pine	Pinus strobus	Good			N	X	N	N
704	WP	17	(Eastern) White Pine	Pinus strobus	Good			N	X	N	N
705	BO	20	Black Oak	Quercus velutina	Good			Y	X	N	N
706	SM	8	Silver Maple	Acer saccharinum	Good			N	S	N	N
707	BO	9	Black Oak	Quercus velutina	Good			N	S	N	N
708	SS	11	Sassafras	Sassafras albidum	Good			N	S	N	N
709	SS	9	Sassafras	Sassafras albidum	Good			N	S	N	N
710	SM	7	Silver Maple	Acer saccharinum	Good			N	S	N	N
711	SM	6	Silver Maple	Acer saccharinum	Good			N	S	N	N
712	BC	7	Wild Black Cherry	Prunus serotina	Good			N	S	N	N
713	SS	8	Sassafras	Sassafras albidum	Good			N	S	N	N
714	SS	6	Sassafras	Sassafras albidum	Good			N	S	N	N
715	BC	14	Wild Black Cherry	Prunus serotina	Good			N	S	N	N
716	BC	13	Wild Black Cherry	Prunus serotina	Good			Y	S	Y	N
717	RP	14	Red Pine	Pinus resinosa	Poor	Extensive dead branches		N	S	N	N
718	BC	17.15	Wild Black Cherry	Prunus serotina	Fair	Vines on trunk and crown		Y	S	N	N
719	BC	14	Wild Black Cherry	Prunus serotina	Good			N	S	N	N
720	RP	10	Red Pine	Pinus resinosa	Good			N	S	N	N
721	BC	8.8.7	Wild Black Cherry	Prunus serotina	Good			Y	X	N	N
722	RP	9	Red Pine	Pinus resinosa	Good			N	X	N	N
723	BC	20	Wild Black Cherry	Prunus serotina	Good			Y	X	N	N
724	RP	12	Red Pine	Pinus resinosa	Good			N	S	N	N
725	BC	8	Wild Black Cherry	Prunus serotina	Good			N	S	N	N
726	BC	7	Wild Black Cherry	Prunus serotina	Good			N	S	N	N
727	BC	18	Wild Black Cherry	Prunus serotina	Good			Y	S	N	N
728	BC	8	Wild Black Cherry	Prunus serotina	Good			N	S	N	N
729	WP	12	(Eastern) White Pine	Pinus strobus	Good			N	S	N	N
730	WP	9	(Eastern) White Pine	Pinus strobus	Good			N	S	N	N
731	WP	8	(Eastern) White Pine	Pinus strobus	Fair	Dead branches		N	S	N	N
732	E	15	American Elm	Ulmus americana	Good			N	S	N	N
733	BC	6	Wild Black Cherry	Prunus serotina	Good			N	S	N	N
734	RM	9	Red Maple	Acer rubrum	Good			N	S	N	N

TAG NO.	CODE	DBH	COMMON NAME	LATIN NAME	CONDITION	NOTES	Exempt	SPECIMEN	SAVE / REMOVE	OFFSITE/ NIC	IN BULding
735	WP	6	(Eastern) White Pine	Pinus strobus	Good			N	S	N	N
736	BC	14	Wild Black Cherry	Prunus serotina	Good			N	X	N	N
737	WP	6	(Eastern) White Pine	Pinus strobus	Good			N	X	N	N
738	BO	16	Black Oak	Quercus velutina	Good			N	X	N	N
739	BC	9	Wild Black Cherry	Prunus serotina	Good			N	X	N	N
740	NM	14.11	Norway Maple	Acer platanoides	Good			Y	S	N	N
741	B	12	Basswood	Tilia americana	Good			N	X	N	N
742	SC	10	Scotch Pine	Pinus sylvestris	Dead		Y	N	X	N	N
743	SC	15	Scotch Pine	Pinus sylvestris	Dead		Y	N	X	N	N
744	SC	12	Scotch Pine	Pinus sylvestris	Dead		Y	N	X	N	N
745	B	7	Basswood	Tilia americana	Good			N	X	N	N
746	BC	14	Wild Black Cherry	Prunus serotina	Good			N	X	N	N
747	WS	9	White Spruce	Picea glauca	Dead		Y	N	X	N	N
748	WS	6	White Spruce	Picea glauca	Dead		Y	N	X	N	N
749	WS	12	White Spruce	Picea glauca	Dead		Y	N	X	N	N
750	NM	20	Norway Maple	Acer platanoides	Good			Y	X	N	N
751	WS	8	White Spruce	Picea glauca	Dead		Y	N	X	N	N
752	WP	9	(Eastern) White Pine	Pinus strobus	Dead		Y	N	X	N	N
753	WS	8	White Spruce	Picea glauca	Fair	Dead branches		N	X	N	N
754	SC	10	Scotch Pine	Pinus sylvestris	Good			N	X	N	N
755	SC	11	Scotch Pine	Pinus sylvestris	Dead		Y	N	X	N	N
756	SC	11	Scotch Pine	Pinus sylvestris	Dead		Y	N	X	N	N
757	SC	10	Scotch Pine	Pinus sylvestris	Dead		Y	N	X	N	N
758	BO	14	Black Oak	Quercus velutina	Good			N	X	N	N
759	BO	17	Black Oak	Quercus velutina	Good			N	X	N	N
760	BC	15	Wild Black Cherry	Prunus serotina	Good			N	X	N	N
761	WS	7	White Spruce	Picea glauca	Fair	Dead branches		N	X	N	N
762	SU	11	Sugar Maple	Acer saccharum	Good			N	X	N	N
763	NM	17	Norway Maple	Acer platanoides	Good			N	X	N	N
764	NM	16	Norway Maple	Acer platanoides	Good			N	X	N	N
765	RP	14	Red Pine	Pinus resinosa	Good			N	X	N	N
766	CH	10	Domestic Cherry	Prunus avium	Good			N	X	N	N
767	RP	18	Red Pine	Pinus resinosa	Dead		Y	Y	X	N	N
768	SC	14	Scotch Pine	Pinus sylvestris	Dead		Y	N	X	N	N
769	RP	8	Red Pine	Pinus resinosa	Dead		Y	N	X	N	N
770	WS	9	White Spruce	Picea glauca	Poor	Extensive dead branches		N	X	N	N
771	WS	8	White Spruce	Picea glauca	Fair	Dead branches		N	X	N	N
772	WS	10	White Spruce	Picea glauca	Dead		Y	N	X	N	N
773	WS	10	White Spruce	Picea glauca	Dead		Y	N	X	N	N
774	AS	8	Quaking Aspen	Populus tremuloides	Good			N	X	N	N
775	AS	8	Quaking Aspen	Populus tremuloides	Fair	Leaner		N	X	N	N
776	B	8	Basswood	Tilia americana	Good			N	X	N	N
777	CH	14.10	Domestic Cherry	Prunus avium	Fair	Dead branches		Y	X	N	Y
778	BO	22	Black Oak	Quercus velutina	Good			Y	X	N	Y
779	WS	9	White Spruce	Picea glauca	Dead		Y	N	X	N	Y
780	NM	18.16	Norway Maple	Acer platanoides	Good			Y	X	N	Y
781	WS	8	White Spruce	Picea glauca	Dead		Y	N	X	N	Y
782	WS	8	White Spruce	Picea glauca	Dead		Y	N	X	N	Y</

TAG NO.	CODE	DBH	COMMON NAME	LATIN NAME	CONDITION	NOTES	Exempt	SPECIMEN	SAVE / REMOVE	OFFSITE/ NIC	IN BUILDING
840	RP	10	Red Pine	Pinus resinosa	Good			N	X	N	N
841	SC	8	Scotch Pine	Pinus sylvestris	Fair	Dead branches		N	X	N	N
842	SC	8	Scotch Pine	Pinus sylvestris	Good			N	X	N	N
843	BC	13	Wild Black Cherry	Prunus serotina	Good			N	X	N	N
844	RP	13	Red Pine	Pinus resinosa	Good			N	X	N	N
845	RP	12	Red Pine	Pinus resinosa	Good			N	X	N	N
846	NM	17	Norway Maple	Acer platanoides	Good			N	X	N	N
847	BC	10	Wild Black Cherry	Prunus serotina	Good			N	X	N	N
848	MW	6	White Mulberry	Morus alba	Good			N	X	N	Y
849	RP	12	Red Pine	Pinus resinosa	Poor	Extensive dead branches		N	X	N	N
850	MW	8	White Mulberry	Morus alba	Good			N	X	N	N
851	SC	11	Scotch Pine	Pinus sylvestris	Fair	Vines on trunk and crown		N	X	N	N
852	BC	7	Wild Black Cherry	Prunus serotina	Poor	Broken leader		N	X	N	N
853	BC	13	Wild Black Cherry	Prunus serotina	Good			N	X	N	N
854	BC	20	Wild Black Cherry	Prunus serotina	Good			Y	X	N	N
855	BC	8	Wild Black Cherry	Prunus serotina	Fair	Vines on trunk and crown		N	X	N	N
856	BW	12	Black Walnut	Juglans nigra	Good			N	X	N	N
857	BC	14	Wild Black Cherry	Prunus serotina	Fair	Leaner/basal rot		N	X	N	N
858	BC	11	Wild Black Cherry	Prunus serotina	Good			N	S	N	N
859	NM	17	Norway Maple	Acer platanoides	Good			N	S	N	N
860	AP	10	Domestic Apple	Malus sylvestris	Dead		Y	N	S	N	N
861	BC	15	Wild Black Cherry	Prunus serotina	Dead		Y	N	S	N	N
862	NM	18	Norway Maple	Acer platanoides	Good			Y	S	N	N
863	SM	25	Silver Maple	Acer saccharinum	Good			Y	S	N	N
864	BC	18	Wild Black Cherry	Prunus serotina	Good			Y	S	Y	N
865	NM	17	Norway Maple	Acer platanoides	Good			N	S	N	N
866	BC	25	Wild Black Cherry	Prunus serotina	Poor	Extensive trunk rot		Y	S	N	N
867	BC	9	Wild Black Cherry	Prunus serotina	Good			N	S	N	N
868	BC	26	Wild Black Cherry	Prunus serotina	Good			Y	S	N	N
869	BC	13	Wild Black Cherry	Prunus serotina	Good			N	S	N	N
870	SM	17	Silver Maple	Acer saccharinum	Poor	Extensive dead branches		N	X	N	N
871	SM	15,10	Silver Maple	Acer saccharinum	Good			Y	S	N	N
872	SM	16,13	Silver Maple	Acer saccharinum	Fair	Dead branches		Y	S	N	N
873	SM	21,15	Silver Maple	Acer saccharinum	Fair	Deadwood in trunk		Y	S	N	N
874	BC	19	Wild Black Cherry	Prunus serotina	Fair	Vines on crown		Y	S	N	N
875	BC	28	Wild Black Cherry	Prunus serotina	Fair	Vines on trunk and crown		Y	S	N	N
876	NM	15	Norway Maple	Acer platanoides	Good			N	S	N	N
877	BC	18,9	Wild Black Cherry	Prunus serotina	Good			Y	S	N	N
878	NM	6	Norway Maple	Acer platanoides	Good			N	S	N	N
879	SM	27	Silver Maple	Acer saccharinum	Good			Y	X	N	N
880	SM	32	Silver Maple	Acer saccharinum	Fair	Dead branches		Y	X	N	N
881	SM	15,14	Silver Maple	Acer saccharinum	Good			Y	X	N	N
882	MW	9	White Mulberry	Morus alba	Good			N	X	N	N
883	MW	9	White Mulberry	Morus alba	Good			N	X	N	N
884	CH	10	Domestic Cherry	Prunus avium	Good			N	X	N	N
885	SM	32,10	Silver Maple	Acer saccharinum	Good			Y	S	N	N
886	BC	10	Wild Black Cherry	Prunus serotina	Good			N	S	N	N
887	MW	6	White Mulberry	Morus alba	Good			N	S	N	N
888	NM	11	Norway Maple	Acer platanoides	Good			N	S	N	N
889	SM	18	Silver Maple	Acer saccharinum	Good			Y	X	N	N
890	NM	6	Norway Maple	Acer platanoides	Good			N	X	N	N
891	MW	6	White Mulberry	Morus alba	Good			N	X	N	Y
892	SC	10	Scotch Pine	Pinus sylvestris	Fair	Dead branches /vines in crown		N	X	N	Y
893	BC	6	Wild Black Cherry	Prunus serotina	Good			N	X	N	Y
894	BC	7	Wild Black Cherry	Prunus serotina	Good			N	X	N	Y
895	BW	9	Black Walnut	Juglans nigra	Good			N	X	N	N
896	BW	6	Black Walnut	Juglans nigra	Good			N	X	N	N
897	SM	12	Silver Maple	Acer saccharinum	Dead		Y	N	X	N	Y
898	BC	14	Wild Black Cherry	Prunus serotina	Good			N	X	N	Y
899	BC	7	Wild Black Cherry	Prunus serotina	Good			N	X	N	Y
900	BC	6	Wild Black Cherry	Prunus serotina	Good			N	X	N	Y
901	BC	6	Wild Black Cherry	Prunus serotina	Good			N	X	N	Y
902	SM	21	Silver Maple	Acer saccharinum	Good			Y	X	N	Y
903	SM	29	Silver Maple	Acer saccharinum	Good			Y	X	N	Y
904	SM	45	Silver Maple	Acer saccharinum	Good			Y	X	N	Y
905	BC	12	Wild Black Cherry	Prunus serotina	Fair	Vines on crown		N	X	N	Y
906	SM	43	Silver Maple	Acer saccharinum	Good			Y	X	N	Y
907	SM	20	Silver Maple	Acer saccharinum	Good			Y	X	N	Y
908	MW	10,9	White Mulberry	Morus alba	Fair	Vines on crown		Y	X	N	Y
909	NM	15	Norway Maple	Acer platanoides	Good			N	X	N	Y
910	NM	9	Norway Maple	Acer platanoides	Good			N	X	N	N
911	BC	17	Wild Black Cherry	Prunus serotina	Good			N	X	N	N
912	BC	13	Wild Black Cherry	Prunus serotina	Fair	Vines on crown		N	X	N	Y
913	BC	16	Wild Black Cherry	Prunus serotina	Fair	Vines on crown		N	X	N	Y
914	NM	11	Norway Maple	Acer platanoides	Good			N	X	N	N
915	NM	14	Norway Maple	Acer platanoides	Good			N	X	N	Y
916	SS	10	Sassafras	Sassafras albidum	Good			N	X	N	Y
917	BC	8	Wild Black Cherry	Prunus serotina	Good			N	X	N	Y
918	NM	12	Norway Maple	Acer platanoides	Good			N	X	N	Y
919	SS	7	Sassafras	Sassafras albidum	Good			N	X	N	Y
920	NM	8	Norway Maple	Acer platanoides	Good			N	X	N	Y
921	NM	11	Norway Maple	Acer platanoides	Good			N	X	N	Y
922	BC	44	Wild Black Cherry	Prunus serotina	Good			Y	X	N	Y
923	SM	16	Silver Maple	Acer saccharinum	Good			N	X	N	Y
924	BX	9,6	Box elder	Acer negundo	Fair	Trunk rot		Y	X	N	Y
925	BC	11,10	Wild Black Cherry	Prunus serotina	Good			Y	X	N	Y
926	RP	12	Red Pine	Pinus resinosa	Fair	Dead branches		N	X	N	N
927	BC	23	Wild Black Cherry	Prunus serotina	Fair	Basal rot		Y	X	N	N
928	SC	15	Scotch Pine	Pinus sylvestris	Fair	Dead branches		N	X	N	N
929	NM	9	Norway Maple	Acer platanoides	Good			N	X	N	N
930	BC	14	Wild Black Cherry	Prunus serotina	Good			N	X	N	N
931	RP	13	Red Pine	Pinus resinosa	Fair			N	X	N	N
932	RP	15	Red Pine	Pinus resinosa	Dead		Y	N	X	N	N
933	SC	9	Scotch Pine	Pinus sylvestris	Fair	Vines on crown and trunk		N	X	N	Y
934	BX	8	Box elder	Acer negundo	Poor	Uproot/leaner		N	X	N	Y
935	WVS	9	White Spruce	Picea glauca	Poor	Extensive dead branches		N	X	N	N
936	WVS	10	White Spruce	Picea glauca	Dead		Y	N	X	N	N
937	WVS	11	White Spruce	Picea glauca	Poor	Extensive dead branches		N	X	N	N
938	WVS	7	White Spruce	Picea glauca	Dead		Y	N	X	N	N
939	BC	22	Wild Black Cherry	Prunus serotina	Fair	Basal rot		Y	X	N	N
940	SC	14	Scotch Pine	Pinus sylvestris	Good			N	X	N	N
941	SC	11	Scotch Pine	Pinus sylvestris	Good			N	X	N	N
942	SC	10	Scotch Pine	Pinus sylvestris	Fair	Dead branches		N	X	N	N
943	RP	9	Red Pine	Pinus resinosa	Fair	Dead branches		N	X	N	N
944	RP	16	Red Pine	Pinus resinosa	Good			N	X	N	N

TAG NO.	CODE	DBH	COMMON NAME	LATIN NAME	CONDITION	NOTES	Exempt	SPECIMEN	SAVE / REMOVE	OFFSITE/ NIC	IN BUILDING
945	BC	6	Wild Black Cherry	Prunus serotina	Good			N	X	N	N
946	RP	13	Red Pine	Pinus resinosa	Fair	Dead branches		N	X	N	N
947	BC	7	Wild Black Cherry	Prunus serotina	Good			N	X	N	N
948	RP	13	Red Pine	Pinus resinosa	Fair	Dead branches		N	X	N	N
949	BC	6	Wild Black Cherry	Prunus serotina	Good			N	X	N	N
950	RP	10.9	Red Pine	Pinus resinosa	Good			Y	X	N	N
951	SC	9	Scotch Pine	Pinus sylvestris	Fair	Sparse canopy		N	X	N	N
952	NM	17	Norway Maple	Acer platanoides	Good			N	X	N	N
953	SC	16	Scotch Pine	Pinus sylvestris	Good			N	X	N	N
954	SC	15	Scotch Pine	Pinus sylvestris	Dead		Y	N	X	N	N
955	SC	10	Scotch Pine	Pinus sylvestris	Fair	Dead branches		N	X	N	N
956	RP	14	Red Pine	Pinus resinosa	Good			N	X	N	Y
957	RP	10	Red Pine	Pinus resinosa	Good			N	X	N	Y
958	RP	11	Red Pine	Pinus resinosa	Dead		Y	N	X	N	Y
959	BC	6	Wild Black Cherry	Prunus serotina	Good			N	X	N	Y
960	RP	11	Red Pine	Pinus resinosa	Fair	Dead branches		N	X	N	N
961	BC	7	Wild Black Cherry	Prunus serotina	Good			N	X	N	N
962	BC	7	Wild Black Cherry	Prunus serotina	Good			N	X	N	N
963	SC	10	Scotch Pine	Pinus sylvestris	Dead		Y	N	X	N	N
964	BX	6	Box elder	Acer negundo	Good			N	X	N	Y
965	RP	13	Red Pine	Pinus resinosa	Fair	Dead branches		N	X	N	Y
966	RP	8	Red Pine	Pinus resinosa	Dead		Y	N	X	N	Y
967	RP	9	Red Pine	Pinus resinosa	Good			N	X	N	Y
968	RP	10	Red Pine	Pinus resinosa	Fair	Dead branches		N	X	N	Y
969	RP	11	Red Pine	Pinus resinosa	Good			N	X	N	Y
970	RP	15	Red Pine	Pinus resinosa	Good			N	X	N	Y
971	RP	10	Red Pine	Pinus resinosa	Good			N	X	N	Y
972	NM	7	Norway Maple	Acer platanoides	Good			N	X	N	Y
973	RP	12	Red Pine	Pinus resinosa	Dead		Y	N	X	N	N
974	BC	10	Wild Black Cherry	Prunus serotina	Good			N	X	N	N
975	RP	12	Red Pine	Pinus resinosa	Fair	Dead branches		N	X	N	N
976	RP	13	Red Pine	Pinus resinosa	Fair	Dead branches		N	X	N	N
977	MW	9	White Mulberry	Morus alba	Good			N	X	N	N
978	BC	17	Wild Black Cherry	Prunus serotina	Good			N	X	N	N
979	NM	7	Norway Maple	Acer platanoides	Good			N	X	N	N
980	RP	11	Red Pine	Pinus resinosa	Dead		Y	N	X	N	Y
981	RP	13	Red Pine	Pinus resinosa	Dead		Y	N	X	N	Y
982	NM	21	Norway Maple	Acer platanoides	Good			Y	X	N	Y
983	RP	15	Red Pine	Pinus resinosa	Dead		Y	N	X	N	Y
984	SM	11	Silver Maple	Acer saccharinum	Good			N	X	N	Y
985	SC	12	Scotch Pine	Pinus sylvestris	Fair	Dead branches		N	X	N	N
986	BC	6	Wild Black Cherry	Prunus serotina	Good			N	X	N	N
987	BO	8	Black Oak	Quercus velutina	Good			N	X	N	N
988	AS	13	Quaking Aspen	Populus tremuloides	Fair	Dead branches		N	X	N	N
989	CT	17	Cottonwood	Populus deltoides	Good			N	X	N	N
990	BC	8	Wild Black Cherry	Prunus serotina	Poor	Uprooted/leader		N	X	N	N
991	SM	7	Silver Maple	Acer saccharinum	Good			N	X	N	N
992	NM	13	Norway Maple	Acer pl							

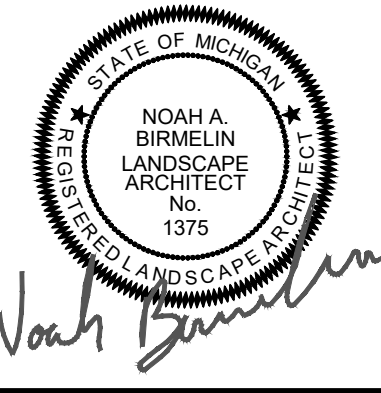

Noah Birmelin



**CAUTION!!**  
THE LOCATIONS AND ELEVATIONS OF EXISTING UNDERGROUND UTILITIES AS SHOWN ON THIS DRAWING ARE ONLY APPROXIMATE. NO GUARANTEE OF ACCURACY THEREOF. THE CONTRACTOR SHALL BE EXCLUSIVELY RESPONSIBLE FOR DETERMINING THE EXACT UTILITY LOCATIONS AND ELEVATIONS PRIOR TO THE START OF CONSTRUCTION.



CLIENT  
**3880 SOUTH BLVD OWNER LLC**  
281 ENTERPRISE COURT, SUITE 100  
BLOOMFIELD TOWNSHIP, MI

PROJECT TITLE  
**O'BRIEN - ROCHESTER HILLS**  
3881 S ADAMS RD  
ROCHESTER HILLS, MI

REVISIONS	
SPA	02/03/2026
SPA RESUBMITTAL	04/07/2026
SPA RESUBMITTAL	05/15/2026

ORIGINAL ISSUE DATE:  
FEBRUARY 3, 2026

DRAWING TITLE  
**EXISTING TREE LIST - SHEET 11**

PEA JOB NO.	25-1486
P.M.	ESB
DN.	JRG
DES.	NAB
DRAWING NUMBER:	

TAG NO.	CODE	DBH	COMMON NAME	LATIN NAME	CONDITION	NOTES	Exempt	SPECIMEN	SAVE / REMOVE	OFFSITE/ NIC	IN BUILDING
1050	BW	12	Black Walnut	Juglans nigra	Good			N	X	N	N
1051	Y	8	Yew	Taxus sp.	Good			N	X	N	N
1052	BW	13	Black Walnut	Juglans nigra	Good			N	X	N	N
1053	RM	7	Red Maple	Acer rubrum	Fair	Vines found on trunk and crown		N	X	N	N
1054	SU	16,10	Sugar Maple	Acer saccharum	Good			Y	X	N	N
1055	WS		White Spruce	Picea glauca	Poor	ad branches/vines found on trunk		N	X	N	N
1056	BX	9	Box elder	Acer negundo	Good			N	X	N	N
1057	WP	20	(Eastern) White Pine	Pinus strobus	Good			Y	X	N	N
1058	WP	16	(Eastern) White Pine	Pinus strobus	Good			N	X	N	N
1059	SU	44	Sugar Maple	Acer saccharum	Good			Y	S	N	N
1060	RP	17	Red Pine	Pinus resinosa	Fair	Dead branches		N	S	Y	N
1061	BS	16	Blue Spruce	Picea pungens	Fair	Dead branches		N	S	Y	N
1062	SU	63	Sugar Maple	Acer saccharum	Good			Y	X	N	N
1063	SU	26	Sugar Maple	Acer saccharum	Good			Y	X	N	N
1064	CD	15	American chestnut	Castanea dentata	Good	American chestnut		Y	X	N	N
1065	CH	14	Domestic Cherry	Prunus avium	Fair	Dead branches		N	X	N	N
1066	BO	10	Black Oak	Quercus velutina	Good			N	X	N	N
1067	B	11,8	Basswood	Tilia americana	Good			Y	X	N	N
1068	B	14	Basswood	Tilia americana	Good			N	X	N	N
1069	BS	11	Blue Spruce	Picea pungens	Fair	Dead branches		N	X	N	N
1070	PR	13	Pear	Pyrus communis	Fair	on trunk and crown/dead bra		N	S	Y	N
1071	SC	18	Scotch Pine	Pinus sylvestris	Dead		Y	Y	S	Y	N
1072	BS	11	Blue Spruce	Picea pungens	Dead		Y	N	S	Y	N
1073	CI	13	Pecan	Carya illinoensis	Good	Pecan/ Carya illinoensis		N	S	Y	N
1074	BW	7	Black Walnut	Juglans nigra	Good			N	S	Y	N
1075	PR	15	Pear	Pyrus communis	Fair	Dead branches		N	S	Y	N
1076	NM	6	Norway Maple	Acer platanoides	Good			N	S	Y	N
1077	SC	13	Scotch Pine	Pinus sylvestris	Good			N	S	Y	N
1078	SU	25	Sugar Maple	Acer saccharum	Good			Y	S	Y	N
1079	BO	16	Black Oak	Quercus velutina	Good			N	X	N	N
1080	BO	21	Black Oak	Quercus velutina	Good			Y	X	N	N
1081	RP	11	Red Pine	Pinus resinosa	Fair	Dead branches		N	X	N	N
1082	RP	9	Red Pine	Pinus resinosa	Dead		Y	N	X	N	N
1083	NM	7	Norway Maple	Acer platanoides	Fair	Trunk rot		N	X	N	N
1084	BX	7	Box elder	Acer negundo	Good			N	X	N	N
1085	NM	20	Norway Maple	Acer platanoides	Fair	Epicormic sprout		Y	X	N	N
1086	SU	16	Sugar Maple	Acer saccharum	Good			N	X	N	N
1087	NM	19	Norway Maple	Acer platanoides	Good			Y	X	N	N
1088	E	6	American Elm	Ulmus americana	Fair	Leaner		N	X	N	N
1089	BX	11	Box elder	Acer negundo	Fair	Leaner		N	S	N	N
1090	BX	12	Box elder	Acer negundo	Poor	Extensive deadwood in trunk		N	S	N	N
1091	BX	6	Box elder	Acer negundo	Fair	Crooked trunk		N	S	N	N
1092	BX	18,17	Box elder	Acer negundo	Poor	nsive deadwood in trunk/lea		Y	S	N	N
1093	EE	20	Siberian Elm	Ulmus pumila	Good			N	S	N	N
1094	BX	7	Box elder	Acer negundo	Good			N	S	N	N
1095	BX	9	Box elder	Acer negundo	Good			N	S	N	N
1096	CH	10	Domestic Cherry	Prunus avium	Fair	Dead branches		N	S	N	N
1097	CH	6	Domestic Cherry	Prunus avium	Fair	Leaner		N	S	Y	N
1098	CH	22	Domestic Cherry	Prunus avium	Good			N	S	N	N
1099	BX	10	Box elder	Acer negundo	Good			N	X	N	N
1100	BS	9	Blue Spruce	Picea pungens	Fair	Dead branches		N	X	N	N
1101	BX	11	Box elder	Acer negundo	Good			N	X	N	N
1102	BX	10	Box elder	Acer negundo	Poor	Broken leader/leaner		N	X	N	N
1103	NM	6	Norway Maple	Acer platanoides	Good			N	X	N	N
1104	CH	7	Domestic Cherry	Prunus avium	Good			N	X	N	N
1105	BX	12	Box elder	Acer negundo	Good			N	X	N	N
1106	E	12	American Elm	Ulmus americana	Good			N	X	N	N
1107	SU	22	Sugar Maple	Acer saccharum	Good			Y	X	N	N
1108	WP	22	(Eastern) White Pine	Pinus strobus	Fair	anches/ vines found on trunk an		Y	X	N	N
1109	BW	14	Black Walnut	Juglans nigra	Fair	Vines found on trunk and crown		N	X	N	N
1110	BW	7	Black Walnut	Juglans nigra	Good			N	X	N	N
1111	BX	8	Box elder	Acer negundo	Fair	Broken leader		N	X	N	N
1112	B	20	Basswood	Tilia americana	Good			Y	X	N	N
1113	Y	18	Yew	Taxus sp.	Good			N	X	N	N
1114	WF	24	White fir	Abies concolor	Good			Y	X	N	N
1115	BW	6	Black Walnut	Juglans nigra	Good			N	X	N	N
1116	AP	7	Domestic Apple	Malus sylvestris	Dead		Y	N	X	N	N
1117	NM	7	Norway Maple	Acer platanoides	Good			N	X	N	N
1118	RP	18	Red Pine	Pinus resinosa	Fair	Dead branches		Y	S	N	N
1119	BX	10	Box elder	Acer negundo	Good			N	X	N	N
1120	RP	10	Red Pine	Pinus resinosa	Fair	Dead branches		N	S	N	N
1121	SM	29	Silver Maple	Acer saccharinum	Good			Y	X	N	N
1122	BW	9	Black Walnut	Juglans nigra	Fair	Vines on trunk and crown		N	S	Y	N
1123	ER	6	Eastern Redubd	Cercis canadensis	Fair	nes found on trunk and crow		N	S	N	N
1124	BW	28	Black Walnut	Juglans nigra	Good			Y	X	N	N
1125	BW	16	Black Walnut	Juglans nigra	Fair	Vines found on trunk and crown		N	X	N	N
1126	SU	8	Sugar Maple	Acer saccharum	Fair	Vine growing into stem		N	X	N	N
1127	BS	11	Blue Spruce	Picea pungens	Dead		Y	N	X	N	N
1128	E	8	American Elm	Ulmus americana	Fair	Vines found on trunk and canopy		N	X	N	N
1129	E	7	American Elm	Ulmus americana	Fair	Vines found on trunk and canopy		N	X	N	N
1130	BW	12	Black Walnut	Juglans nigra	Good			N	X	N	Y
1131	BC	12	Wild Black Cherry	Prunus serotina	Poor	nsive deadwood in trunk/branc		N	X	N	N
1132	BW	16	Black Walnut	Juglans nigra	Fair	Vines found on trunk and canopy		N	X	N	Y
1133	BC	12	Wild Black Cherry	Prunus serotina	Dead		Y	N	X	N	N
1134	BW	14	Black Walnut	Juglans nigra	Good			N	X	N	N
1135	BO	14	Black Oak	Quercus velutina	Fair	Vines found on trunk and canopy		N	X	N	N
1136	BC	6	Wild Black Cherry	Prunus serotina	Dead		Y	N	X	N	N
1137	ER	8	Eastern Redubd	Cercis canadensis	Fair	Dead branches		Y	X	N	N
1138	SU	11	Sugar Maple	Acer saccharum	Good			N	X	N	N
1139	RP	12	Red Pine	Pinus resinosa	Good			N	X	N	N
1140	BO	17	Black Oak	Quercus velutina	Good			N	X	N	N
1141	RP	14	Red Pine	Pinus resinosa	Fair	Dead branches		N	X	N	N
1142	SC	7	Scotch Pine	Pinus sylvestris	Good			N	X	N	N
1143	SC	10	Scotch Pine	Pinus sylvestris	Good			N	X	N	N
1144	SC	8	Scotch Pine	Pinus sylvestris	Good			N	X	N	N
1145	SC	10	Scotch Pine	Pinus sylvestris	Good			N	X	N	N
1146	BX	7	Box elder	Acer negundo	Good			N	X	N	N
1147	SC	9	Scotch Pine	Pinus sylvestris	Good			N	X	N	N
1148	RP	15	Red Pine	Pinus resinosa	Good			N	X	N	N
1149	SM	8	Silver Maple	Acer saccharinum	Good			N	X	N	N
1150	BO	12	Black Oak	Quercus velutina	Good			N	X	N	N
1151	AA	8	Tree-of-Heaven	Ailanthus Altissima	Fair	Vines found on trunk and canopy		N	X	N	N
1152	WO	9	White Oak	Quercus alba	Fair	Vines found on trunk and canopy		N	X	N	N
1153	BO	15	Black Oak	Quercus velutina	Fair	Vines found on trunk and canopy		N	X	N	N
1154	BO	6	Black Oak	Quercus velutina	Dead		Y	N	X	N	N

TAG NO.	CODE	DBH	COMMON NAME	LATIN NAME	CONDITION	NOTES	Exempt	SPECIMEN	SAVE / REMOVE	OFFSITE/ NIC	IN BUILDING
1155	BO	15	Black Oak	Quercus velutina	Good			N	X	N	N
1156	NM	15	Norway Maple	Acer platanoides	Good			N	X	N	N
1157	BO	11	Black Oak	Quercus velutina	Good			N	X	N	N
1158	BO	14,12	Black Oak	Quercus velutina	Good			Y	X	N	N
1159	SC	7	Scotch Pine	Pinus sylvestris	Good			N	X	N	N
1160	E	6	American Elm	Ulmus americana	Fair	Leaner		N	X	N	N
1161	RP	12	Red Pine	Pinus resinosa	Fair	Dead branches		N	X	N	N
1162	SU	6	Sugar Maple	Acer saccharum	Good			N	X	N	N
1163	BC	13,12	Wild Black Cherry	Prunus serotina	Good			Y	X	N	N
1164	SU	8	Sugar Maple	Acer saccharum	Good			N	S	N	N
1165	BC	23,14	Wild Black Cherry	Prunus serotina	Fair	nes found on trunk and crow		Y	S	N	N
1166	BO	22	Black Oak	Quercus velutina	Good			Y	X	N	N
1167	RM	9	Red Maple	Acer rubrum	Good			N	X	N	N
1168	RM	7	Red Maple	Acer rubrum	Good			N	X	N	N
1169	NM	21	Norway Maple	Acer platanoides	Good			Y	X	N	N
1170	SC	9	Scotch Pine	Pinus sylvestris	Fair	Dead branches		N	S	N	N
1171	RM	6	Red Maple	Acer rubrum	Good			N	S	N	N
1172	NM	13	Norway Maple	Acer platanoides	Good			N	S	N	N
1173	RP	10	Red Pine	Pinus resinosa	Fair	Dead branches		N	S	N	N
1174	SM	18	Silver Maple	Acer saccharinum	Good			Y	S	N	N
1175	SM	8	Silver Maple	Acer saccharinum	Good			N	S	N	N
1176	BC	11,11	Wild Black Cherry	Prunus serotina	Good			Y	S	N	N
1177	SS	7	Sassafras	Sassafras albidum	Fair	Abnormal growth		Y	S	N	N
1178	RP	10	Red Pine	Pinus resinosa	Fair	Dead branches		N	X	N	N
1179	SM	26	Silver Maple	Acer saccharinum	Good			Y	X	N	N
1180	WP	19	(Eastern) White Pine	Pinus strobus	Fair	Dead branches		Y	X	N	N
1181	RM	8	Red Maple	Acer rubrum	Good			N	X	N	N
1182	RP	12	Red Pine	Pinus resinosa	Good			N	S	N	N
1183	SC	17	Scotch Pine	Pinus sylvestris	Dead		Y	N	X	N	N
1184	SC	14	Scotch Pine	Pinus sylvestris	Dead		Y	N	X	N	N
1185	SC	17	Scotch Pine	Pinus sylvestris	Dead		Y	N	X	N	N
1186	SC	14	Scotch Pine	Pinus sylvestris	Dead		Y	N	X	N	N
1187	WS	9	White Spruce	Picea glauca	Dead		Y	N	X	N	N
11											

TAG NO.	CODE	DBH	COMMON NAME	LATIN NAME	CONDITION	NOTES	Exempt	SPECIMEN	SAVE / REMOVE	OFFSITE/ NIC	IN BULDING
1259	BO	24	Black Oak	Quercus velutina	Good			Y	X	N	Y
1260	BO	22	Black Oak	Quercus velutina	Good			Y	X	N	Y
1261	BX	9.7	Box elder	Acer negundo	Fair	Leaner		Y	X	N	Y
1262	BW	14	Black Walnut	Juglans nigra	Good			N	X	N	Y
1263	E	13	American Elm	Ulmus americana	Fair	Vines found on trunk and crown		N	X	N	Y
1264	BC	6	Wild Black Cherry	Prunus serotina	Dead		Y	N	X	N	N
1265	BC	6	Wild Black Cherry	Prunus serotina	Good			N	X	N	N
1266	BC	7	Wild Black Cherry	Prunus serotina	Good			N	X	N	N
1267	BC	6	Wild Black Cherry	Prunus serotina	Good			N	X	N	N
1268	RM	7	Red Maple	Acer rubrum	Good			N	X	N	N
1269	SU	10	Sugar Maple	Acer saccharum	Good			N	X	N	N
1270	BW	6	Black Walnut	Juglans nigra	Good			N	X	N	N
1271	BW	8	Black Walnut	Juglans nigra	Good			N	X	N	N
1272	BX	6	Box elder	Acer negundo	Good			N	X	N	Y
1273	E	6	American Elm	Ulmus americana	Good			N	X	N	Y
1274	E	7	American Elm	Ulmus americana	Poor	Broken leader		N	X	N	Y
1275	NM	25	Norway Maple	Acer platanoides	Fair	Trunk rot		Y	X	N	Y
1276	BC	16.6	Wild Black Cherry	Prunus serotina	Good			Y	X	N	N
1277	SU	23	Sugar Maple	Acer saccharum	Good			Y	X	N	N
1279	B	6	Basswood	Tilia americana	Good			N	X	N	Y
1278	B	10	Basswood	Tilia americana	Good			N	X	N	Y
1280	E	6	American Elm	Ulmus americana	Good			N	X	N	Y
1281	NS	20	Norway Spruce	Picea Abies	Good			Y	X	N	Y
1282	E	9	American Elm	Ulmus americana	Good			N	X	N	N
1283	B	9	Basswood	Tilia americana	Good			N	X	N	N
1284	SM	12	Silver Maple	Acer saccharinum	Good			N	X	N	Y
1285	BX	6	Box elder	Acer negundo	Poor	Dear leader		N	X	N	N
1286	E	10	American Elm	Ulmus americana	Good			N	X	N	Y
1287	BX	6	Box elder	Acer negundo	Good			N	X	N	Y
1288	BX	6	Box elder	Acer negundo	Good			N	X	N	Y
1289	BC	21	Wild Black Cherry	Prunus serotina	Good			Y	X	N	Y
1290	BX	6	Box elder	Acer negundo	Good			N	X	N	N
1291	RP	12	Red Pine	Pinus resinosa	Good			N	X	N	Y
1292	SC	12	Scotch Pine	Pinus sylvestris	Good			N	X	N	Y
1293	RP	8	Red Pine	Pinus resinosa	Good			N	X	N	Y
1294	RP	13	Red Pine	Pinus resinosa	Good			N	X	N	N
1295	RP	12	Red Pine	Pinus resinosa	Fair	Dead branches		N	X	N	N
1296	BC	15	Wild Black Cherry	Prunus serotina	Good			N	X	N	N
1297	BX	6	Box elder	Acer negundo	Fair	Vines found on trunk and crown		N	X	N	N
1298	RP	12	Red Pine	Pinus resinosa	Good			N	X	N	N
1299	RP	12	Red Pine	Pinus resinosa	Good			N	X	N	N
1300	CH	9	Domestic Cherry	Prunus avium	Good			N	X	N	N
1301	BX	6	Box elder	Acer negundo	Good			N	X	N	N
1302	RP	9	Red Pine	Pinus resinosa	Good			N	X	N	N
1303	SC	6	Scotch Pine	Pinus sylvestris	Dead		Y	N	X	N	N
1304	NM	21	Norway Maple	Acer platanoides	Good			Y	X	N	N
1305	RP	14	Red Pine	Pinus resinosa	Good			N	X	N	N
1306	RP	11	Red Pine	Pinus resinosa	Good			N	X	N	N
1307	BX	6	Box elder	Acer negundo	Good			N	X	N	N
1308	CH	7	Domestic Cherry	Prunus avium	Good			N	X	N	N
1309	RP	12	Red Pine	Pinus resinosa	Dead		Y	N	X	N	N
1310	NM	7	Norway Maple	Acer platanoides	Good			N	X	N	N
1311	RP	10	Red Pine	Pinus resinosa	Good			N	X	N	N
1312	RP	8	Red Pine	Pinus resinosa	Good			N	X	N	N
1313	BC	9	Wild Black Cherry	Prunus serotina	Good			N	X	N	N
1314	RP	11	Red Pine	Pinus resinosa	Good			N	X	N	N
1315	RP	11	Red Pine	Pinus resinosa	Good			N	X	N	N
1316	RP	10	Red Pine	Pinus resinosa	Good			N	X	N	N
1317	RP	9	Red Pine	Pinus resinosa	Good			N	X	N	N
1318	BX	8	Box elder	Acer negundo	Good			N	X	N	N
1319	RP	9	Red Pine	Pinus resinosa	Good			N	X	N	Y
1320	RP	11	Red Pine	Pinus resinosa	Good			N	X	N	N
1321	RP	11	Red Pine	Pinus resinosa	Good			N	X	N	Y
1322	RP	11	Red Pine	Pinus resinosa	Good			N	X	N	N
1323	RP	9	Red Pine	Pinus resinosa	Good			N	X	N	Y
1324	NM	10	Norway Maple	Acer platanoides	Good			N	X	N	N
1325	SC	7	Scotch Pine	Pinus sylvestris	Good			N	X	N	N
1326	BX	9	Box elder	Acer negundo	Good			N	X	N	N
1327	SC	10	Scotch Pine	Pinus sylvestris	Good			N	X	N	N
1328	BX	9	Box elder	Acer negundo	Good			N	X	N	Y
1329	BX	6	Box elder	Acer negundo	Good			N	X	N	Y
1330	BX	9	Box elder	Acer negundo	Fair	Leaner		N	X	N	Y
1331	BC	21	Wild Black Cherry	Prunus serotina	Good			Y	X	N	Y
1332	NM	17	Norway Maple	Acer platanoides	Good			N	X	N	Y
1333	WS	11	White Spruce	Picea glauca	Poor	Extensive dead branches		N	X	N	Y
1334	WS	9	White Spruce	Picea glauca	Dead		Y	N	X	N	Y
1335	BC	16	Wild Black Cherry	Prunus serotina	Good			N	X	N	Y
1336	WS	7	White Spruce	Picea glauca	Poor	Extensive dead branches		N	X	N	Y
1337	RP	9	Red Pine	Pinus resinosa	Good			N	X	N	Y
1338	RP	7	Red Pine	Pinus resinosa	Good			N	X	N	Y
1339	E	10	American Elm	Ulmus americana	Good			N	X	N	Y
1340	RP	7	Red Pine	Pinus resinosa	Dead		Y	N	X	N	N
1341	E	7	American Elm	Ulmus americana	Fair	Leaner		N	X	N	N
1342	SC	15	Scotch Pine	Pinus sylvestris	Good			N	X	N	N
1343	BC	16	Wild Black Cherry	Prunus serotina	Good			N	X	N	N
1344	BC	21	Wild Black Cherry	Prunus serotina	Good			Y	X	N	N
1345	RP	12	Red Pine	Pinus resinosa	Good			N	X	N	N
1346	RP	12	Red Pine	Pinus resinosa	Good			N	X	N	N
1347	RP	9	Red Pine	Pinus resinosa	Dead		Y	N	X	N	N
1348	RP	8	Red Pine	Pinus resinosa	Good			N	X	N	N
1349	CH	7	Domestic Cherry	Prunus avium	Good			N	X	N	N
1350	BC	23	Wild Black Cherry	Prunus serotina	Good			Y	X	N	N
1351	NM	13	Norway Maple	Acer platanoides	Good			N	X	N	N
1352	SC	11	Scotch Pine	Pinus sylvestris	Good			N	X	N	N
1353	BC	17	Wild Black Cherry	Prunus serotina	Good			N	X	N	N
1354	RP	7	Red Pine	Pinus resinosa	Good			N	X	N	N
1355	RP	13	Red Pine	Pinus resinosa	Good			N	X	N	N
1356	RP	15	Red Pine	Pinus resinosa	Dead		Y	N	X	N	N
1357	BC	6	Wild Black Cherry	Prunus serotina	Good			N	X	N	N
1358	RP	18	Red Pine	Pinus resinosa	Dead		Y	Y	X	N	N
1359	RP	10	Red Pine	Pinus resinosa	Good			N	X	N	N
1360	BC	16	Wild Black Cherry	Prunus serotina	Good			N	X	N	N
1361	RP	13	Red Pine	Pinus resinosa	Good			N	X	N	N
1362	RP	10	Red Pine	Pinus resinosa	Good			N	X	N	N
1363	BX	7	Box elder	Acer negundo	Good			N	X	N	N

TAG NO.	CODE	DBH	COMMON NAME	LATIN NAME	CONDITION	NOTES	Exempt	SPECIMEN	SAVE / REMOVE	OFFSITE/ NIC	IN BULDING
1364	BC	22	Wild Black Cherry	Prunus serotina	Good			Y	X	N	N
1365	BC	14	Wild Black Cherry	Prunus serotina	Good			N	X	N	N
1366	RP	9	Red Pine	Pinus resinosa	Good			N	X	N	Y
1367	SC	9	Scotch Pine	Pinus sylvestris	Good			N	X	N	N
1368	RP	13	Red Pine	Pinus resinosa	Good			N	X	N	Y
1369	RP	13	Red Pine	Pinus resinosa	Good			N	X	N	Y
1370	BC	12	Wild Black Cherry	Prunus serotina	Good			N	X	N	N
1371	BC	15.10	Wild Black Cherry	Prunus serotina	Good			Y	X	N	N
1372	NM	7	Norway Maple	Acer platanoides	Good			N	X	N	N
1373	E	14.10	American Elm	Ulmus americana	Good			Y	X	N	N
1374	BC	16	Wild Black Cherry	Prunus serotina	Good			N	X	N	N
1375	NM	15	Norway Maple	Acer platanoides	Good			N	X	N	N
1376	BC	12	Wild Black Cherry	Prunus serotina	Good			N	X	N	N
1377	SC	14	Scotch Pine	Pinus sylvestris	Good			N	X	N	N
1378	SM	12	Silver Maple	Acer saccharinum	Good			N	X	N	N
1379	E	9	American Elm	Ulmus americana	Good			N	X	N	N
1380	BC	15	Wild Black Cherry	Prunus serotina	Good			N	X	N	N
1382	SM	11	Silver Maple	Acer saccharinum	Good			N	X	N	N
1383	E	7	American Elm	Ulmus americana	Good			N	X	N	N
1381	BC	18	Wild Black Cherry	Prunus serotina	Good			Y	X	N	N
1384	E	16	American Elm	Ulmus americana	Fair	Vines found on crown and trunk		N	X	N	Y
1385	E	14.9	American Elm	Ulmus americana	Good			Y	X	N	N
1386	NM	6	Norway Maple	Acer platanoides	Good			N	X	N	N
1387	BC	16	Wild Black Cherry	Prunus serotina	Good			N	X	N	N
1388	BC	14	Wild Black Cherry	Prunus serotina	Good			N	X	N	N
1389	BC	13	Wild Black Cherry	Prunus serotina	Good			N	X	N	N
1390	WS	14	White Spruce	Picea glauca	Poor	Extensive dead branches		N	X	N	N
1391	BX	10	Box elder	Acer negundo	Good			N	X	N	N
1392	AS	11	Quaking Aspen	Populus tremuloides	Good			N	X	N	Y
1393	BC	6	Wild Black Cherry	Prunus serotina	Good			N	X	N	Y
1394	WS	13	White Spruce	Picea glauca	Fair	Dead branches		N	X	N	Y
1395	WS	10	White Spruce	Picea glauca	Dead		Y	N	X	N	Y
1396	BC	6	Wild Black Cherry	Prunus serotina	Good			N	X	N	Y
1397	SM	11	Silver Maple	Acer saccharinum	Good			N	X	N	Y
1398	BC	21,16,16	Wild Black Cherry	Prunus serotina	Good			Y	X	N	Y
1399	NM	19	Norway Maple	Acer platanoides	Good			Y	X	N	Y
1400	WS	10	White Spruce	Picea glauca	Poor	Extensive dead branches		Y	X	N	Y
1401	BC	5,13,11	Wild Black Cherry	Prunus serotina	Fair			Y	X	N	Y
1402	BC	15	Wild Black Cherry	Prunus serotina	Fair	Lean, dead branches		N	X	N	Y
1403	BC	12	Wild Black Cherry	Prunus serotina	Fair	Trunk bark, dead limb		N	X	N	Y
1404	RP	10	Red Pine	Pinus resinosa	Dead		Y	N	X	N	Y
1405	RP	10	Red Pine	Pinus resinosa	Dead		Y	N	X	N	Y
1406	CT	15.10	Cottonwood	Populus deltoides	Fair	Dead branching		Y	X	N	Y
1407	RP	10	Red Pine	Pinus resinosa	Fair	Small canopy		N	X	N	Y
1408	RP	11	Red Pine	Pinus resinosa	Fair	Small canopy		N	X	N	Y
1409	RP	10	Red Pine	Pinus resinosa	Fair	Not full canopy		N	X	N	Y
1410	BC	7	Wild Black Cherry	Prunus serotina	Fair			N	X	N	Y
1411	RP	7	Red Pine	Pinus resinosa	Dead		Y	N	X	N	

**REGULATED ON SITE TREES**  
 REGULATED TREES REMOVED: **652**  
 SPECIMEN TREES REMOVED: 159  
 DBH OF SPECIMEN TREES REMOVED: 2237 INCHES = 1119 REPLACEMENT INCHES  
 2" SPECIMEN REPLACEMENT TREES: 560 TREES (2" DECIDUOUS OR 8" EVERGREEN)  
 SPECIMEN TREES TO REMAIN ON-SITE: 63 TREES  
 REPLACEMENT REQUIRED: **652+560-63=1149** TREES (2" DECIDUOUS OR 8" EVERGREEN)

TOTAL TREES ON SITE: 1,234  
 TREES IN BUILDING ENVELOPE: 218  
 TREES TO REMAIN ON SITE: 423  
 % TREES TO REMAIN: (423)/(1234-218) = **41.6%**

**PEA GROUP**  
 t: 844.813.2949  
 www.peagroup.com

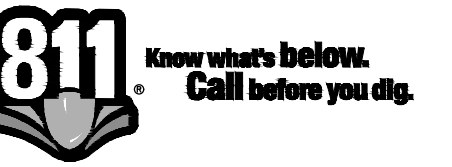
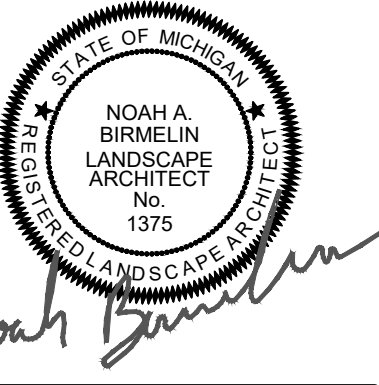

**CAUTION!!**  
 THE LOCATIONS AND ELEVATIONS OF EXISTING UNDERGROUND UTILITIES AS SHOWN ON THIS DRAWING ARE ONLY APPROXIMATE. NO GUARANTEE IS EITHER EXPRESSED OR IMPLIED AS TO THE COMPLETENESS OR ACCURACY THEREOF. THE CONTRACTOR SHALL BE EXCLUSIVELY RESPONSIBLE FOR DETERMINING THE EXACT UTILITY LOCATIONS AND ELEVATIONS PRIOR TO THE START OF CONSTRUCTION.



CLIENT  
**3880 SOUTH BLVD OWNER LLC**  
 281 ENTERPRISE COURT, SUITE 100  
 BLOOMFIELD TOWNSHIP, MI

PROJECT TITLE  
**O'BRIEN - ROCHESTER HILLS**  
 3881 S ADAMS RD  
 ROCHESTER HILLS, MI

REVISIONS	
SPA	02/03/2026
SPA RESUBMITTAL	04/07/2026
SPA RESUBMITTAL	05/15/2026

ORIGINAL ISSUE DATE:  
 FEBRUARY 3, 2026

DRAWING TITLE  
**EXISTING TREE LIST - SHEET 13**

PEA JOB NO.	25-1486
P.M.	ESB
DN.	JRG
DES.	NAB

DRAWING NUMBER:

**CITY FILE #25-0001, SECTION #31  
 NOT TO BE USED AS CONSTRUCTION DRAWINGS**

**T-1.13**

Symbol	Label	QTY	Manufacturer	Catalog Number	Description	Lumens per Lamp	LLF	Wattage
○	P1	35	SELUX Corporation	SAC2L-R2-X-5G450-30-XX-XX-UNV-HS	Formed gray aluminum housing, clear optics with house shie lds, patterned enclosure	3400	0.9	39
○	P2	13	SELUX Corporation	SAC2L-R4-X-5G700-30-XX-XX-UNV-HS	Formed gray aluminum housing, clear optics with house shie lds, patterned enclosure	4724	0.9	62
○	P3	16	SELUX Corporation	SAC2L-R3-X-5G700-30-XX-XX-UNV-HS	Formed gray aluminum housing, clear optics with house shie lds, patterned enclosure	5261	0.9	62
○	P4	1	SELUX Corporation	SAC2L-R5S-X-5G700-30-XX-XX-UNV	Formed gray aluminum housing, clear optics, patterned encl osure	6821	0.9	62
□	W1	71	Visual Comfort & Co.	8338701-12	Small One Light Downlight Outdoor Wall Lantern	616	0.9	5.7
⏏	C1	43	Lithonia Lighting	FEM L24 2000LM IMACD PGD 80CRI 40K	FEM LED 24", 2,000 lumens, acrylic, clear deep lens, parking garage distribution, 80 CRI, 4000 K	2138	0.9	13.36

## Statistics

Description	Symbol	Avg	Max	Min	Max/Min	Avg/Min
Overall/Grade	+	0.4 fc	5.9 fc	0.0 fc	N/A	N/A
Parking & Drive Lanes	✖	1.8 fc	5.9 fc	0.2 fc	29.5:1	9.0:1
Property Line	+	0.0 fc	0.0 fc	0.0 fc	N/A	N/A

- General Note**
- SEE SCHEDULE FOR LUMINAIRE MOUNTING HEIGHT.
  - SEE LUMINAIRE SCHEDULE FOR LIGHT LOSS FACTOR.
  - CALCULATIONS ARE SHOWN IN FOOTCANDLES AT: GRADE

THE ENGINEER AND/OR ARCHITECT MUST DETERMINE APPLICABILITY OF THE LAYOUT TO EXISTING / FUTURE FIELD CONDITIONS. THIS LIGHTING LAYOUT REPRESENTS ILLUMINATION LEVELS CALCULATED FROM LABORATORY DATA TAKEN UNDER CONTROLLED CONDITIONS IN ACCORDANCE WITH ILLUMINATING ENGINEERING SOCIETY APPROVED METHODS. ACTUAL PERFORMANCE OF ANY MANUFACTURER'S LUMINAIRE MAY VARY DUE TO VARIATION IN ELECTRICAL VOLTAGE, TOLERANCE IN LAMPS, AND OTHER VARIABLE FIELD CONDITIONS. MOUNTING HEIGHTS INDICATED ARE FROM GRADE AND/OR FLOOR UP.

THESE LIGHTING CALCULATIONS ARE NOT A SUBSTITUTE FOR INDEPENDENT ENGINEERING ANALYSIS OF LIGHTING SYSTEM SUITABILITY AND SAFETY. THE ENGINEER AND/OR ARCHITECT IS RESPONSIBLE TO REVIEW FOR MICHIGAN ENERGY CODE AND LIGHTING QUALITY COMPLIANCE.

UNLESS EXEMPT, PROJECT MUST COMPLY WITH LIGHTING CONTROLS REQUIRMENTS DEFINED IN ASHRAE 90.1 2019. FOR SPECIFIC INFORMATION CONTACT GBA CONTROLS GROUP AT CONTROLS@GASSERBUSH.COM OR 734-266-6705.

**Alternates Note**  
THE USE OF FIXTURE ALTERNATES MUST BE RESUBMITTED TO THE CITY FOR APPROVAL.

**Ordering Note**  
FOR INQUIRIES CONTACT GASSER BUSH AT QUOTES@GASSERBUSH.COM OR 734-266-6705.

**Drawing Note**  
THIS DRAWING WAS GENERATED FROM AN ELECTRONIC IMAGE FOR ESTIMATION PURPOSE ONLY. LAYOUT TO BE VERIFIED IN FIELD BY OTHERS.

**Mounting Height Note**  
MOUNTING HEIGHT IS MEASURED FROM GRADE TO FACE OF FIXTURE. POLE HEIGHT SHOULD BE CALCULATED AS THE MOUNTING HEIGHT LESS BASE HEIGHT.

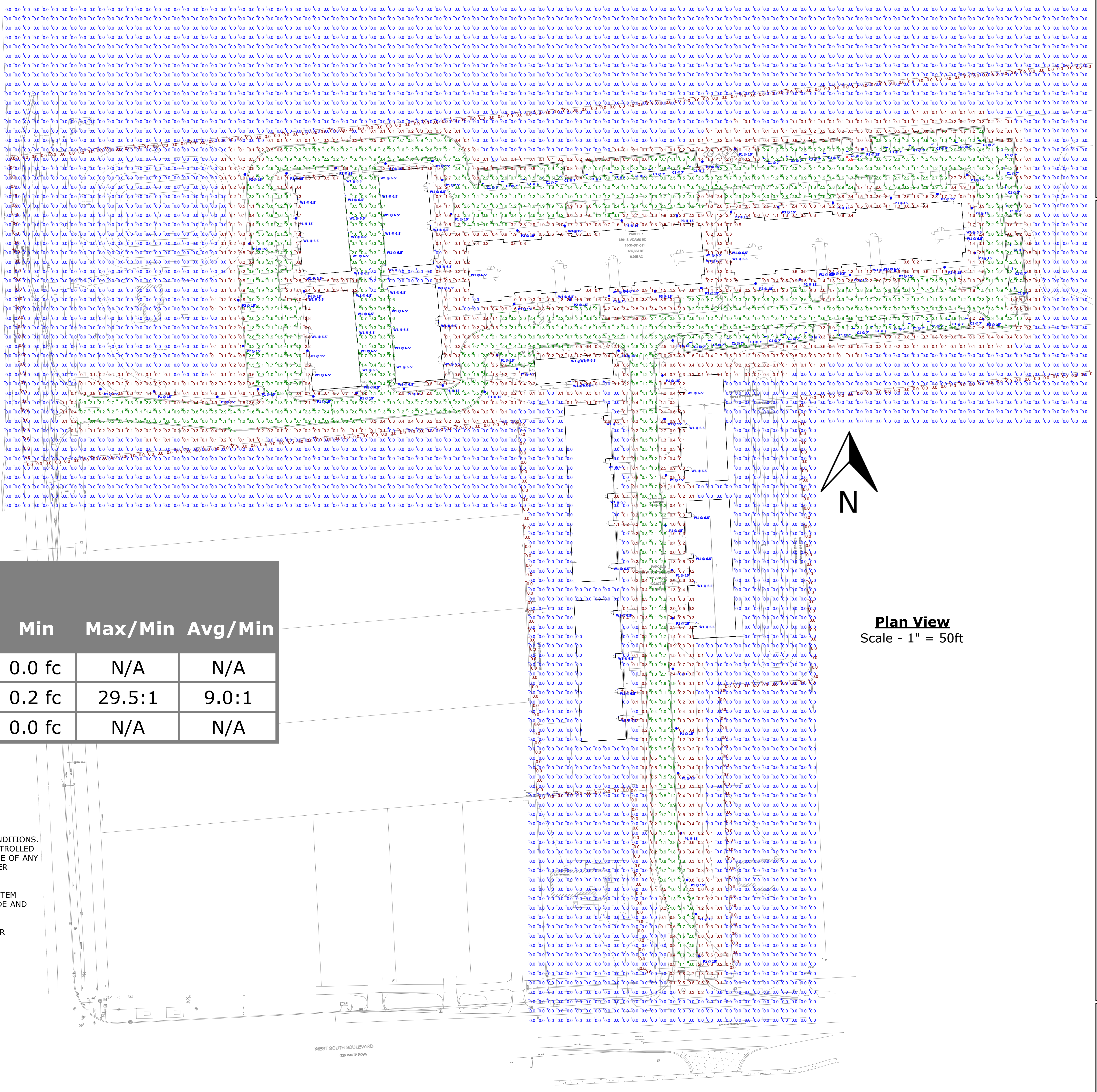

**Plan View**  
Scale - 1" = 50ft

WEST SOUTH BOULEVARD  
(20' NORTH ROW)

Date: \_\_\_\_\_ Customer: \_\_\_\_\_  
 Project: \_\_\_\_\_  
 Type: \_\_\_\_\_ Qty: \_\_\_\_\_

**selux**

**Saturn Cutoff 2 LED**



**Order Code:** SAC2L

**Pole Order Code:**

Series	Height	Finish	Options
SAC2L			
<b>Series</b>	SAC2L Saturn Cutoff 2 LED		
<b>Optics</b>	R1 Type I	R2 Type II	R3 Type III R3W Type III (Wide)
<b>Mounting</b>	1 Single	1A Single Arm Mount	2 Double W Wall Mount
<b>Light Engine</b>	5G450 39W/432lm	5G700 52W/637lm	5G105 96W/910lm
<b> CCT</b>	27* 2700K	30* 3000K	35* 3500K 40 4000K 50* 5000K
<b>Power Cord Length</b>	08 8'	10 10'	12 12' 14 14' 16 16' 18 18' XX* XX'
<b>Finish</b>	WH White	BK Black	BL Semi Matte Black BZ Bronze SV Silver SP Specialty Premium Color
<b>Voltage</b>	120 120V	240 240V	277 277V 347* 347V 480* 480V
<b>Options</b>	DM* Dimming (0-10V)	HS* House Side Switch (180°)	HL30* Hi-Low Switching Low Output 30% HL50* Hi-Low Switching Low Output 50% PCT* Photocell MS* Pole Monitor Sensor with Optional Photocell (See page 6 for order code)

**Product Modifications**

Please list modifications to review by factory.

**Approvals**

Date: \_\_\_\_\_



**FEATURES & SPECIFICATIONS**

**INTENDED USE** — A general purpose and energy-efficient surface-mounted or suspended LED fixture, suitable for wet, damp and/or cold locations. For vapor-tight demanding environments where moisture or dust is a concern and where relatively low fixture mounting heights and wide fixture spacing are common. Not for use or installation in direct outdoor sunlight. Must be installed under canopy or covered ceiling. For direct sunlight installations, please refer to the iLL product family. Typical applications include industrial facilities, parking garages, retail malls, multi-purpose rooms, garden centers, and food processing. **Certain airborne contaminants can diminish the integrity of acrylic and/or polycarbonate.** [Click here for Acrylic/Polycarbonate Compatibility Table for suitable uses.](#)

**Certain airborne contaminants may adversely affect the functioning of LEDs and other electronic components, depending on various factors such as concentrations of the contaminants, ventilation, and temperature at the end-user location.** [Click here for a list of substances that may not be suitable for interaction with LEDs and other electronic components.](#)

**CONSTRUCTION** — One-piece SVA fiberglass housing with integral perimeter channel utilizing continuous poured-in-place NEMA 4X gasket. Approved for through wiring. Captive polymeric latches are standard. Stainless steel latches (316SS) available as an option for food processing or more demanding applications. Power connection is easily accomplished through pre-drilled holes.

**OPTICS** — Injection molded, acrylic lens (.080" thick) provides high impact-resistance comparable to 100% DR. A UV stabilized polycarbonate diffuser is available (.080" thick) in clear or frosted for additional impact strength where vandal protection is desired.

Expected service life of 60,000 hours at 80% lumen maintenance (L80); predicted life of more than 100,000 hours.

**ELECTRICAL** — Utilizes high-efficiency LEDs mounted to core circuit boards. High-efficiency drivers operate 120-277 (MVOLT) and 347-480 (HVOLT) offered with 0-10 volt dimming, dims to 10%. Standard Luminaire Surge Protection Level: 6kV/3kA Surge Rated per ANSI C82.77-5-2015.

**INSTALLATION** — A pair of stainless steel (316SS) surface mount brackets (SMB) are included (unless another mounting option is chosen) allowing for surface (ceiling) or suspension mount applications using included bail with aircraft cable or chain. Optional pair of dual pendant mount brackets (DPMB) (316SS) are available for surface (ceiling) or suspension mount applications using either 3/8" threaded rod or included bail with aircraft cable or chain. Optional pair of angle mounting brackets (ANGBKT) (316SS) for horizontal wall mount applications.

**LISTINGS** — CSA Certified to UL and C-UL Standards. Suitable for wet location. IP65, IP66, IP67 and IP69K (optional) rated. NSF Splash Zone 2 and Non-Food Zone rated. NEMA Type 4X rated. Sensors maintain IP65 and IP66 only. See chart on page 5 for Ambient Temperature.

**DesignLights Consortium® (DLC) Premium qualified product and DLC qualified product.** Not all versions of this product may be DLC Premium qualified or DLC qualified. Please check the DLC Qualified Products List at: [www.designlights.org/DLC](http://www.designlights.org/DLC) to confirm which versions are qualified.

**GOVERNMENT PROCUREMENT** — BAA — Product with the BAA option qualifies as a domestic end product under the Buy American Act as implemented in the FAR and DFARS. Product with the BAA option also qualifies as manufactured in the United States under DOT Buy America regulations. BABA — Build America Buy America: Product with the BAA option also qualifies as produced in the United States under the definitions of the Build America, Buy America Act. Please refer to [www.acuitybrands.com/buy-american](http://www.acuitybrands.com/buy-american) for additional information.

**WARRANTY** — 5-year limited warranty. This is the only warranty provided and no other statements in this specification sheet create any warranty of any kind. All other express and implied warranties are disclaimed. Complete warranty terms located at: [www.acuitybrands.com/support/warranty/terms-and-conditions](http://www.acuitybrands.com/support/warranty/terms-and-conditions).

**NOTE:** Actual performance may differ as a result of end-user environment and application. All values are design or typical values, measured under laboratory conditions at 25°C. Specifications subject to change without notice.

Catalog Number	
Notes	
Type	

**Low-Profile Enclosed and Gasketed Industrial**



**FEM LED**

SURFACE/SUSPENDED/WALL MOUNT



**design select**

Items marked by a shaded background qualify for the Design Select program and ship in 15 days or less. To learn more about Design Select, visit [www.acuitybrands.com/designselect](http://www.acuitybrands.com/designselect). \*See ordering tree for details.

**Capable Luminaire**

This item is an A+ capable luminaire, which has been designed and tested to provide consistent color appearance and out-of-the-box control compatibility with simple commissioning.

- All configurations of this luminaire meet the Acuity Brands' specification for chromatic consistency.
- This luminaire is part of an A+ Certified solution for nLight® control networks marked by a shaded background.\*

To learn more about A+, visit [www.acuitybrands.com/aplus](http://www.acuitybrands.com/aplus). \*See ordering tree for details.

**VISUAL COMFORT & CO.**

8338701-12: Small One Light Downlight Outdoor Wall Lantern



**Dimensions:**  
 Width: 6.5"  
 Height: 12.5"  
 Weight: 2.2 lbs.  
 Extends: 7.75"  
 Wire: 6.5" (color:Black/White)  
 Mounting Proc.: Cap Nuts  
 Connection: Mounted To Box

**Bulbs:**  
 1 - Medium A19 100.0w Max. 120v Not included

**Features:**

- Clear bulb(s) recommended for this fixture
- Easily converts to LED with optional replacement lamps
- Meets Title 24 energy efficiency standards
- Title 24 compliant if used with Joint Appendix (JAB) approved light bulbs listed in the California Energy Commission Appliance database.

**Material List:**  
 1 Body - Die Cast Aluminum - Black

**Safety Listing:**  
 Safety Listed for Wet Locations

**Instruction Sheets:**  
 English (990W83387\_1-SEV)  
 English (8338701\_8338751\_8438751)

**Collection:** Sevier

Supplied with 6.5-inches of wire

For an eco-friendly lighting design, convert to LED bulbs to offer savings and reduce energy

Designed for damp and wet environments allowing for direct water contact

1-year manufacturer warranty

Meets Title 24 energy efficiency standards

UPC #:785652027550

Finish: Black (12)

**Shade / Glass / Diffuser Details:**

Part	Material	Finish	Quantity	Item Number	Length	Width	Height	Diameter	Filter Diameter	Shade Top Length	Shade Top Width	Shade Top Diameter
Panel	Glass	Clear	6			2.12	6.0					

**Backplate / Canopy Details:**

Type	Height / Length	Width	Depth	Diameter	Outlet Box Up	Outlet Box Down
Back Plate	5.38	4.5	0.88		2.75	9.75

**Shipping Information:**

Package Type	Product #	Quantity	UPC	Length	Width	Height	Cube	Weight	Frt. Class	UPS Ship
Individual	8338701-12	1	785652027550	16.0	10.25	9.25	0.88	3.3	0	Yes
Master Pack	8338701-12	0	10785652027557							No
NJ Pallet		96		48.0	40.0	77.0	85.56	316.8		No
NV Pallet		96		48.0	40.0	77.0	85.56	316.8		No

Visual Comfort & Co. reserves the right to revise the design of components of any product due to parts availability or change in safety listing standards without assuming any obligation or liability to modify any products previously manufactured and without notice. This literature depicts a product design that is the sole and exclusive property of Visual Comfort & Co.. In compliance with U.S. copyright and patent requirements, notification is hereby presented in this form that this literature, or the product it depicts, is not to be copied, altered or used in any manner without the express written consent of, or contrary to the best interests of Visual Comfort & Co.





















1 Front (South) Elevation  
 A.103 1/8" = 1'-0"



2 Right (East) Side Elevation  
 A.103 1/8" = 1'-0"



3 Left (West) Side Elevation  
 A.103 1/8" = 1'-0"



4 Rear (North) Elevation  
 A.103 1/8" = 1'-0"

DATE ISSUED  
 DRAWN BY  
 CHECKED BY

**HOBBS + BLACK**  
 ARCHITECTS  
 Ann Arbor | Detroit | Lansing | Grand Rapids | Phoenix

O'BRIEN CONSTRUCTION  
 O'BRIEN ROCHESTER HILLS  
 APARTMENTS  
 3861 S. ADAMS RD.  
 ROCHESTER HILLS, MI 48309

PROJECT

CONSULTANT

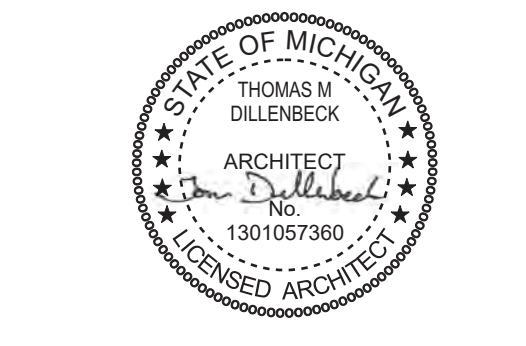

**NOT FOR CONSTRUCTION**

EXTERIOR ELEVATIONS

SHEET TITLE

26-804

PROJECT NUMBER

**A-203**

SHEET NUMBER





