

# The Color Gray With Commercial Wood Siding

An overwhelming amount of new commercial and commercial redevelopment in Rochester Hills are using cool gray tones.

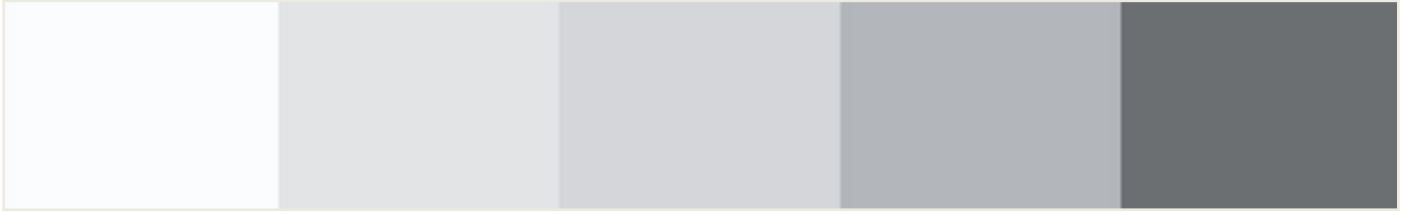

## Cool Grays

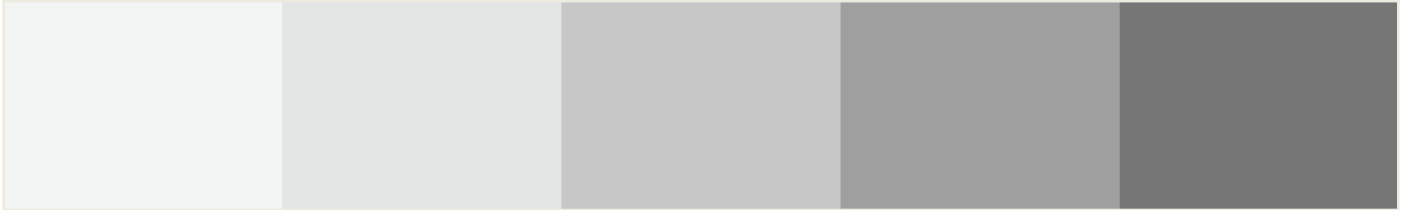

## Neutral Grays



## Warm Grays

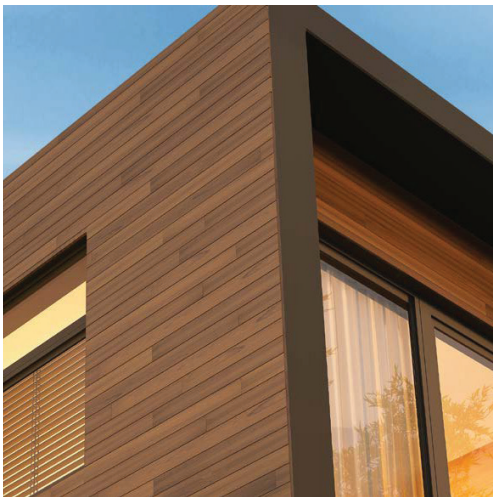

Wood is considered a warm color so the best design mix would be with warm grays.

In Rochester Hills most new commercial development will mix cool gray metal or bricks with commercial wood siding.

IMO... In the future we could recommend using warm gray metal or bricks and not cool gray metal or bricks.

**Architecture is art, but unlike art that can be hung inside a gallery architecture is public art and can have either good or bad consequences affecting a cities character and charm.**

Scot Beaton – semiretired five time NYC Clio award winning advertising designer.

political experience former Rochester Hills City Council member 1988 to 1997 President, Rochester Hills City Council

655 Bolinger Street Rochester Hills MI 48307

<https://www.linkedin.com/in/scot-beaton-474a7b51> scotbeaton@gmail.com

note: my ideas are always free.