



NUDELL ARCHITECTS

31690 W. Twelve Mile Road
Farmington Hills, Michigan 48334
t 248 324 8800 f 248 324 6550

OFFICES IN

Dallas Texas
972 387 5800
Orlando Florida
407 740 6022
Costa Mesa, California
714 979 8100

NOTICE

THIS ARCHITECTURAL AND/OR ENGINEERING DRAWING IS GIVEN IN CONFIDENCE. NO USE, IN WHOLE OR PART, MAY BE MADE WITHOUT PRIOR WRITTEN CONSENT OF NUDELL ARCHITECTS. ALL RIGHTS ARE HEREBY SPECIALLY RESERVED.

NUDELL ARCHITECTS
COPYRIGHT YEAR 2007

PROPOSED SITE PLAN

project title
SHELTON PONTIAC BUICK GMC

ROCHESTER HILLS, MI

PROPOSED SITE PLAN

DO NOT SCALE DRAWINGS
USE FIGURED DIMENSIONS ONLY

project number
2006-043

drawn AJC
checked AJC
approved JHN

issued for date
REVIEW 08-03-07
REVIEW 08-14-07
REVIEW 08-16-07
REVIEW 08-17-07
REVISED 08-11-07
REVISED 09-13-07
REVISED 09-18-07

sheet

SP-100

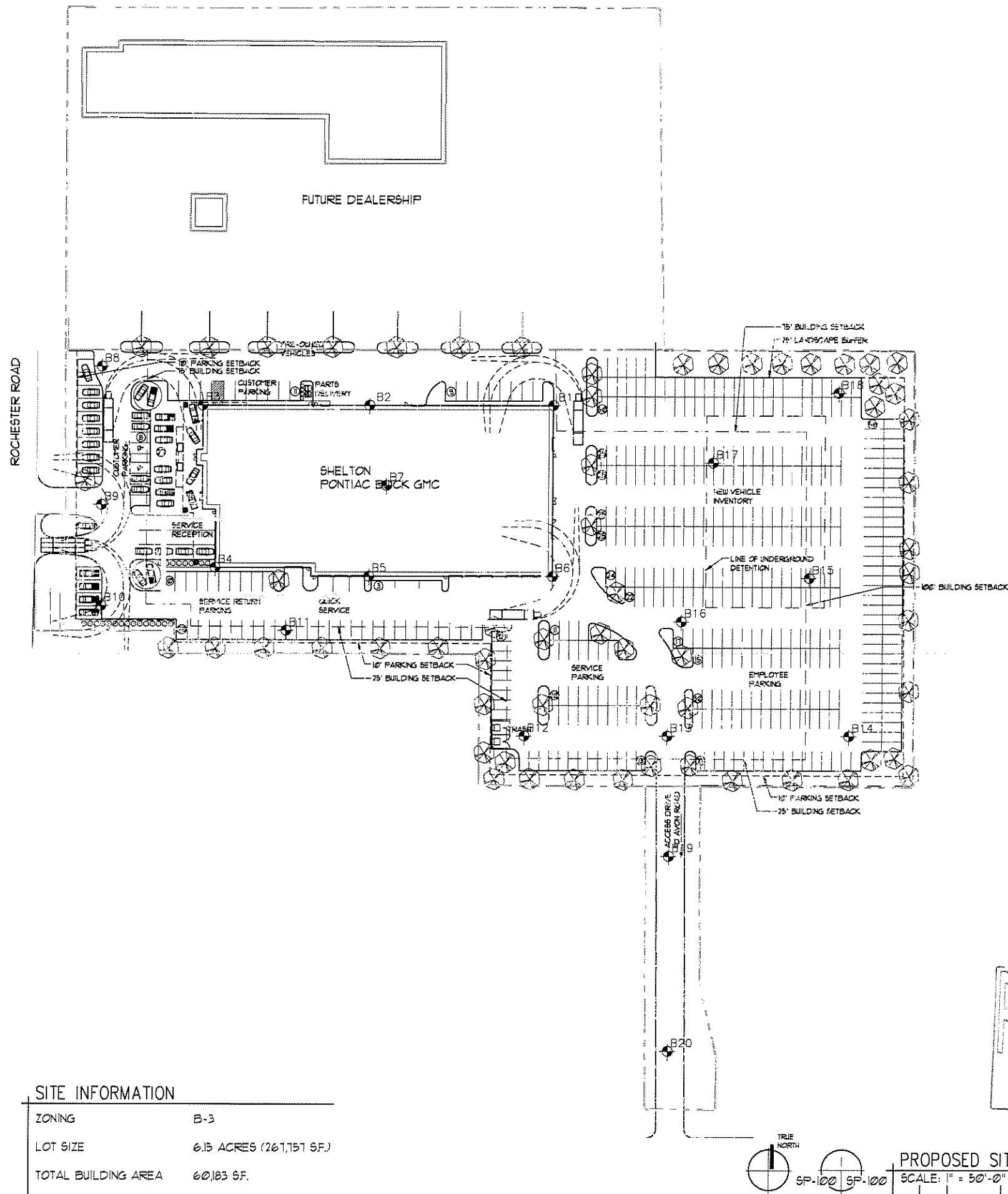

SITE INFORMATION	
ZONING	B-3
LOT SIZE	6.15 ACRES (261,751 SF.)
TOTAL BUILDING AREA	60,183 SF.
PARKING PROVIDED	503 SPACES

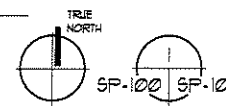
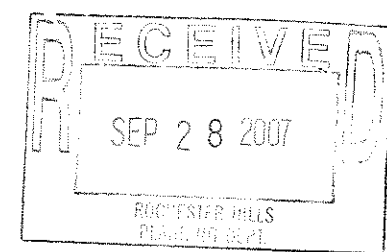

PROPOSED SITE PLAN

SCALE: 1" = 50'-0"

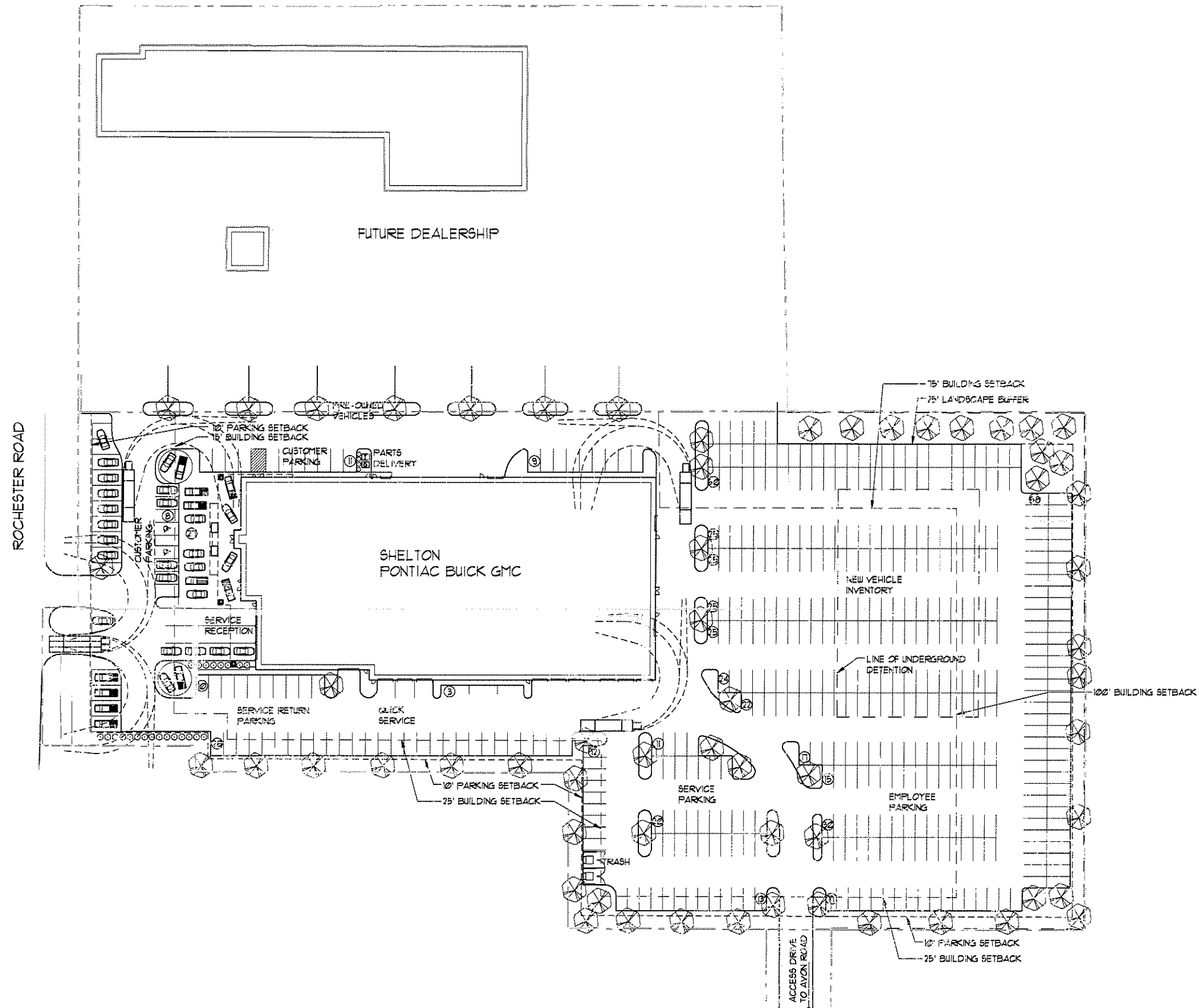

SITE INFORMATION

ZONING	B-3
LOT SIZE	6.15 ACRES (267,151 SF.)
TOTAL BUILDING AREA	60,183 SF.
PARKING PROVIDED	505 SPACES

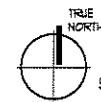

5P-100 5P-100 SCALE: 1" = 40'-0"

PROPOSED SITE PLAN



NUDELL ARCHITECTS

31690 W. Twelve Mile Road
Farmington Hills, Michigan 48334
1 248 324 8800 1 248 324 5560

OFFICES IN

Dallas Texas
972 987 5900

Orlando Florida
407 740 8022

Costa Mesa, California
714 979 8100

NOTICE

THIS ARCHITECTURAL AND/OR ENGINEERING DRAWING IS GIVEN IN CONFIDENCE. NO USE IN WHOLE OR PART, MAY BE MADE WITHOUT PRIOR WRITTEN CONSENT OF NUDELL ARCHITECTS. ALL RIGHTS ARE HEREBY SPECIFICALLY RESERVED.

NUDELL ARCHITECTS
COPYRIGHT YEAR 2007

PROPOSED SITE PLAN

project title
SHELTON PONTIAC BUICK GMC

ROCHESTER HILLS, MI

sheet title
PROPOSED DETAIL SITE PLAN

DO NOT SCALE DRAWINGS
USE FIGURED DIMENSIONS ONLY

project number
2006-043

drawn AJC

checked AJC

approved JHN

issued for	date
REVIEW	08-23-07
REVIEW	08-14-07
REVIEW	08-16-07
REVIEW	08-17-07
REVISED	09-11-07
REVISED	09-13-07
REVISED	09-18-07

sheet

SP-101

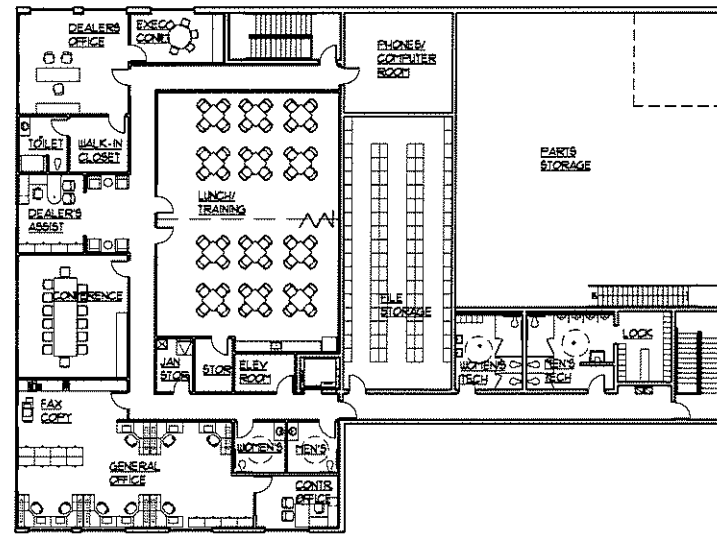

BUILDING INFORMATION

SHOWROOM	3,959 S.F.
SALES, ADMIN & CUSTOMER	
1ST FLOOR	5,517 S.F.
2ND FLOOR	1,241 S.F.
SERVICE WRITE-UP	4,581 S.F.
PARTS 1ST FLOOR	5,389 S.F.
PARTS 2ND FLOOR	2,125 S.F.
SERVICE	
1ST FLOOR	18,170 S.F.
2ND FLOOR	1,169 S.F.
BODY SHOP	11,432 S.F.
TOTAL BUILDING AREA	60,183 S.F.

NORTH
 2
 A-100 A-100
PROPOSED SECOND FLOOR PLAN
 SCALE: 1/16" = 1'-0"

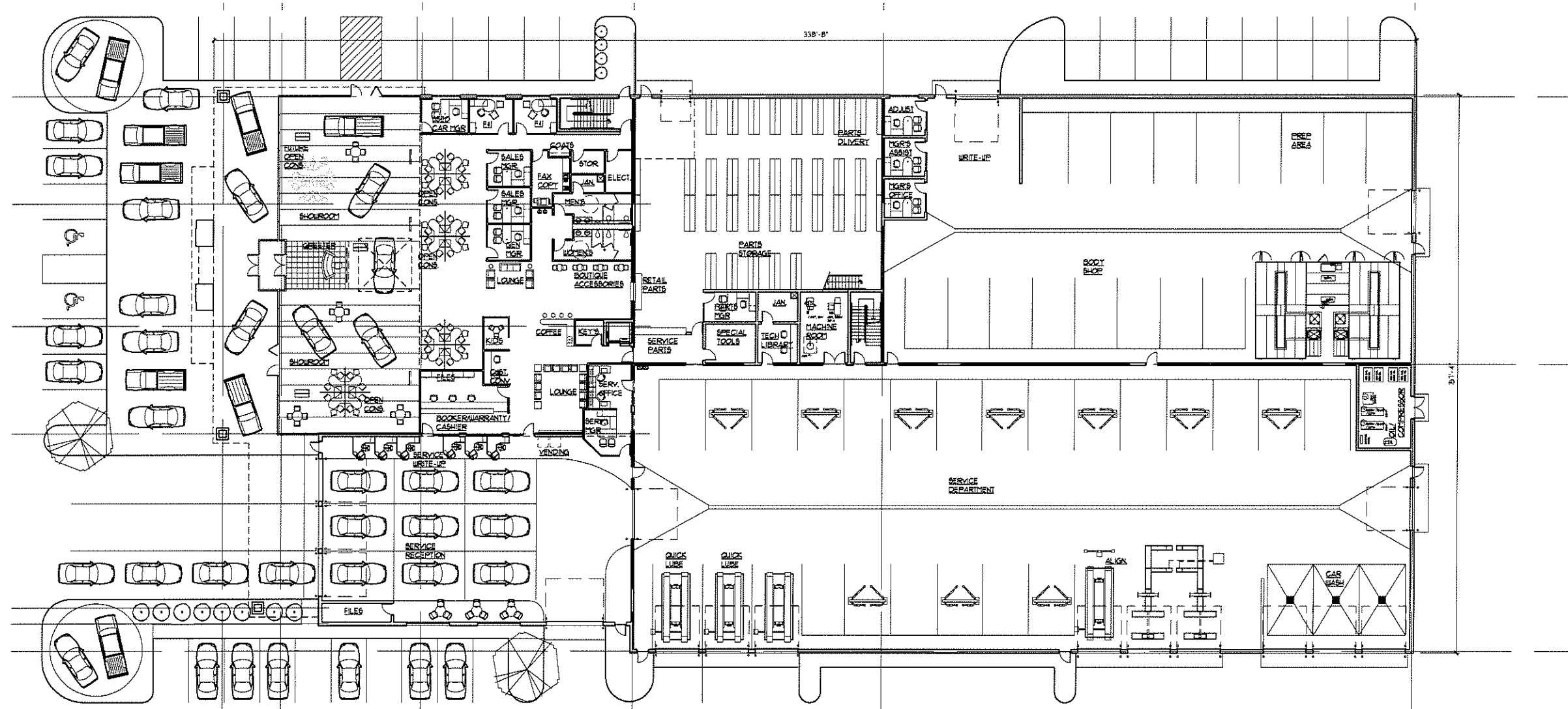

NORTH
 A-100 A-100
PROPOSED FIRST FLOOR PLAN
 SCALE: 1/16" = 1'-0"



NUDELL ARCHITECTS

31690 W. Twelve Mile Road
 Farmington Hills, Michigan 48334
 1 248 324 8800 1 248 324 5550

OFFICES IN

- Dallas Texas
972 387 5800
- Orlando Florida
407 740 8022
- Costa Mesa, California
714 979 8100

NOTICE

THIS ARCHITECTURAL AND/OR ENGINEERING DRAWING IS GIVEN IN CONFIDENCE. NO USE, IN WHOLE OR IN PART, MAY BE MADE WITHOUT PRIOR WRITTEN CONSENT OF NUDELL ARCHITECTS. ALL RIGHTS ARE HEREBY SPECIFICALLY RESERVED.
 NUDELL ARCHITECTS
 COPYRIGHT YEAR 2007

project title
SHELTON PONTIAC BUICK GMC
 ROCHESTER HILLS, MI

sheet title
PROPOSED FLOOR PLANS
 DO NOT SCALE DRAWINGS
 USE FIGURED DIMENSIONS ONLY

project number
2006-043
 drawn AJC
 checked AJC
 approved JHN

issued for date
 REVIEW 08-23-07
 REVIEW 08-14-07
 REVIEW 08-16-07
 REVIEW 08-17-07
 REVISED 08-11-07
 REVISED 08-13-07
 REVISED 08-18-07

sheet
A-100

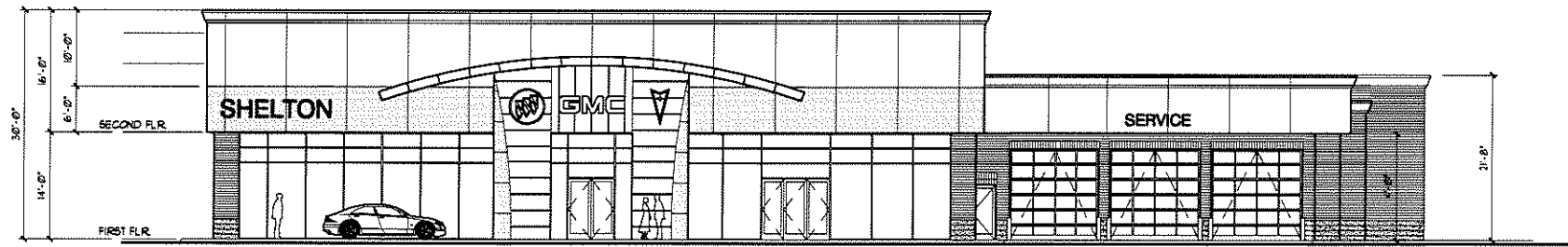

PROPOSED WEST ELEVATION
 A-200 | A-200 | SCALE: 3/32" = 1'-0"



PROPOSED NORTH ELEVATION
 A-200 | A-200 | SCALE: 3/32" = 1'-0"

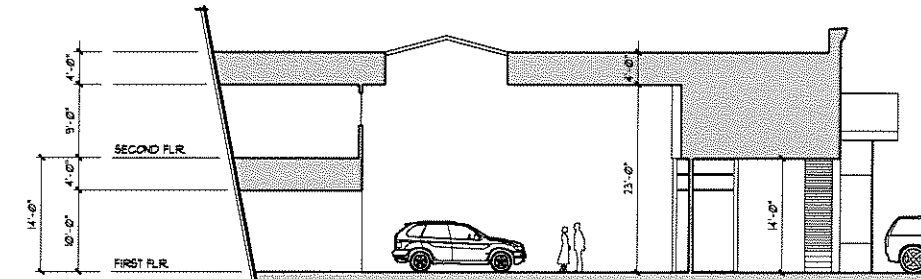

PROPOSED BUILDING SECTION AT SHOWROOM
 A-200 | A-200 | SCALE: 3/32" = 1'-0"

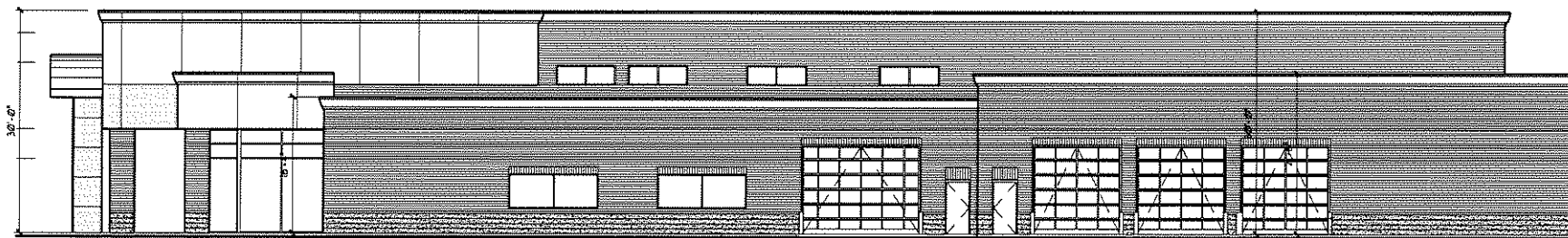

PROPOSED SOUTH ELEVATION
 A-200 | A-200 | SCALE: 3/32" = 1'-0"

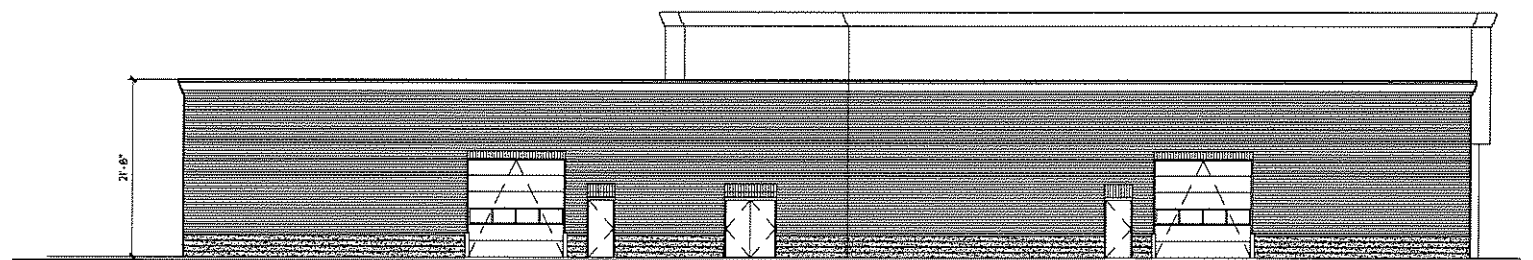

PROPOSED EAST ELEVATION
 A-200 | A-200 | SCALE: 3/32" = 1'-0"



**NUDELL
ARCHITECTS**

31890 W. Twelve Mile Road
Farmington Hills, Michigan 48334
1 248 324 8800 1 248 324 5550

OFFICES IN

Dallas Texas
972 387 5900
Orlando Florida
407 740 8022
Costa Mesa, California
714 979 8100

NOTICE

THIS ARCHITECTURAL AND/OR ENGINEERING DRAWING IS GIVEN IN CONFIDENCE. NO USE, IN WHOLE OR IN PART, MAY BE MADE WITHOUT PRIOR WRITTEN CONSENT OF NUDELL ARCHITECTS. ALL RIGHTS ARE HEREBY SPECIFICALLY RESERVED.

NUDELL ARCHITECTS
COPYRIGHT YEAR 2007

project title
**SHELTON
PONTIAC
BUICK GMC**

ROCHESTER HILLS, MI

sheet title
**PROPOSED
ELEVATIONS**

DO NOT SCALE DRAWINGS
USE FIGURED DIMENSIONS ONLY

project number
2006-043

drawn AJC

checked AJC

approved JHN

issued for	date
REVIEW	08-03-07
REVIEW	08-14-07
REVIEW	08-16-07
REVIEW	08-17-07
REVISED	09-11-07
REVISED	09-13-07
REVISED	09-18-07

sheet

A-200