

# EXHIBIT A

Part of the SW 1/4 of Section 2, T3N, R11E, City of Rochester Hills, Oakland County, Michigan described as: beginning at the Southwest corner of said section; thence East, 282' more or less; thence N 00-05-02 E, 602 more or less along the east face of the foundation of office building A ; thence West, 101' along the south face of the foundation of office building B prolonged; thence N 00-05-02 E, 210' more or less; thence West 181' more or less to the west line of section 2; thence S 00-05-02 W, 940.00 to the point of beginning, excluding public road right of ways, containing 4.77 acres.

APPROVED BY DATE: _____  PREPARED BY ENGINEERING SERVICES DEPARTMENT OF PUBLIC SERVICE	<b><i>City of Rochester Hills</i></b> <b><i>1000 Rochester Hills Drive</i></b> <b><i>Rochester Hills, Michigan 48309</i></b>	TWIST DRILL HISTORIC DISTRICT	SCALE NO SCALE DATE: 01/15/2013 CITY FILE: ____-____
--	--	----------------------------------	---

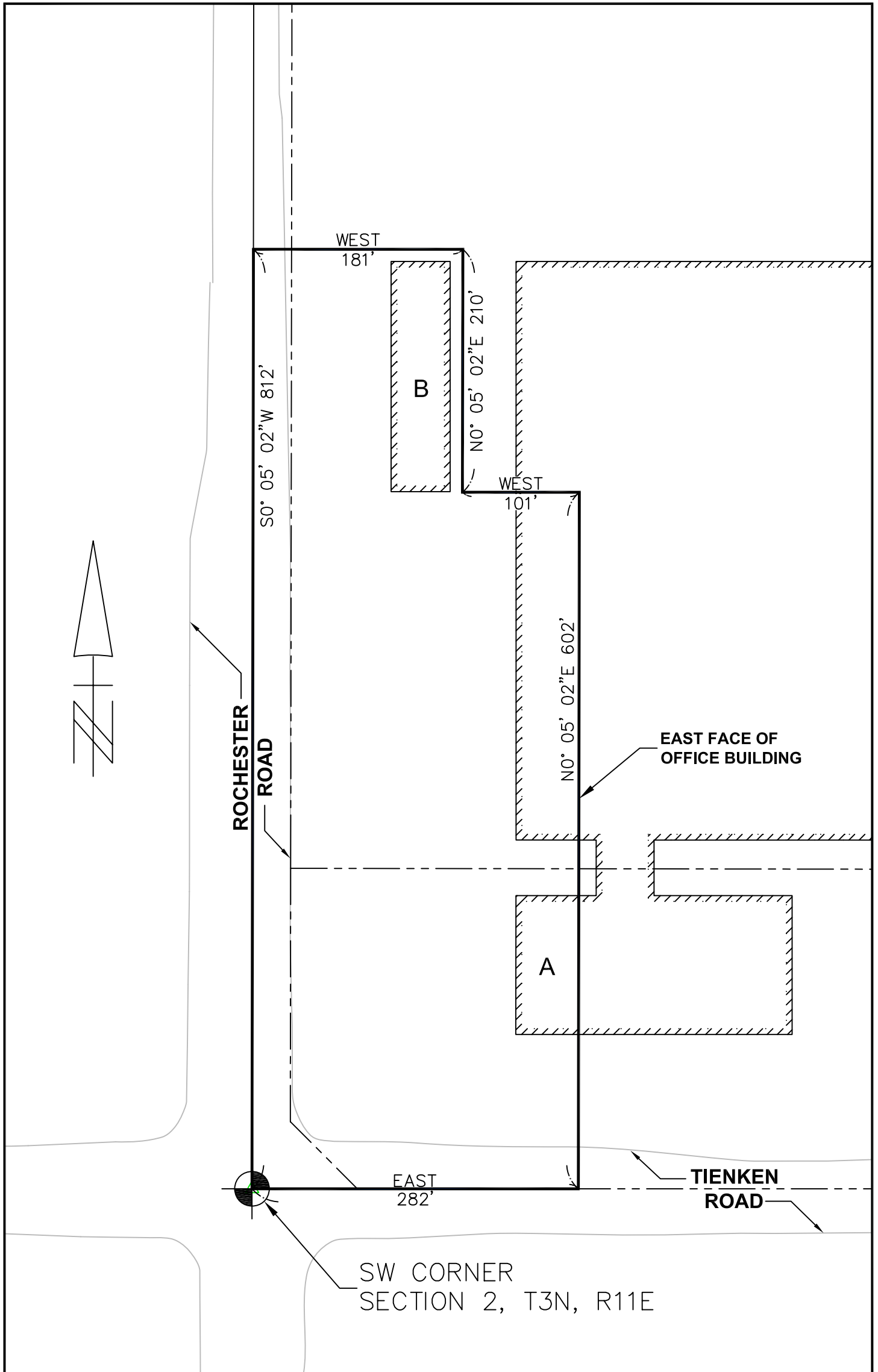

APPROVED BY \_\_\_\_\_  
 DATE: \_\_\_\_\_

PREPARED BY ENGINEERING SERVICES  
 DEPARTMENT OF PUBLIC SERVICE

**City of Rochester Hills**

1000 Rochester Hills Drive  
 Rochester Hills, Michigan 48309

TWIST DRILL  
 HISTORIC DISTRICT

SCALE  
 1" = 100'

DATE:  
 01/15/2013  
 CITY FILE:  
 \_\_\_\_\_