

# THE JACKSON CONDITIONAL USE



# THE JACKSON CONDITIONAL USE



## Site

- East side of N. Adams, north of Walton
- Former Noodles Co.

## Applicant

- Justin Vaiciunas, Co-owner



# THE JACKSON CONDITIONAL USE

- R-1 One-Family Residential District
- R-2 One-Family Residential District
- R-3 One-Family Residential District
- R-4 One-Family Residential District
- RCD One-Family Residential Cluster District
- RM-1 Multiple-Family Residential District
- NB Neighborhood Business District
- CB Community Business District**
- O Office District
- SP Special Purpose District
- FB Flex Business Overlay District
- MR Mixed Residential Overlay District
- PUD Overlay

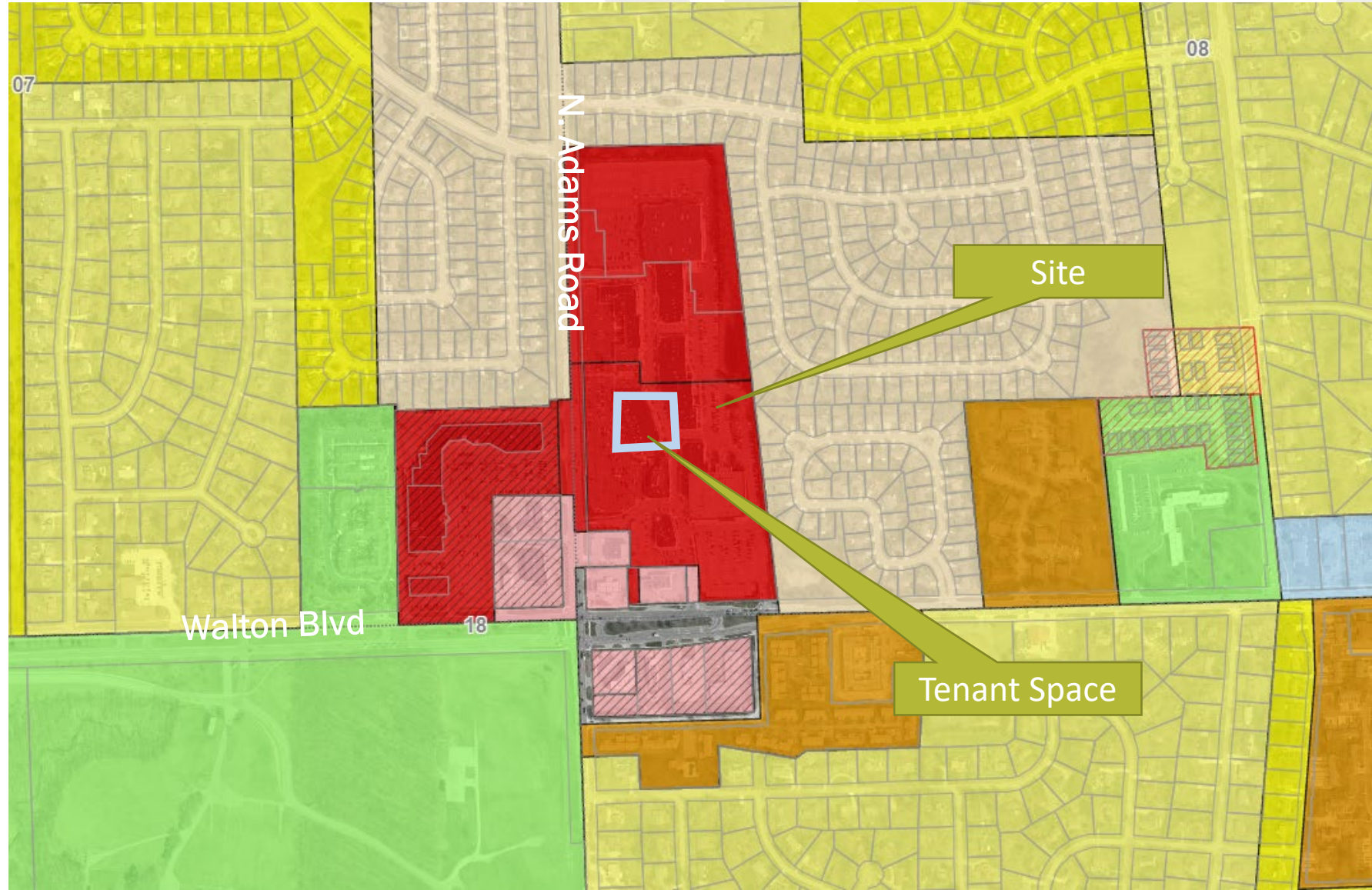

# THE JACKSON

## CONDITIONAL USE

- Conditional Use Permit for On Premise Consumption of Alcohol
  - Hours of Operation: Tues-Thur: 11am – 9pm, Fri-Sat: 11am – 10 pm, Sunday 11 am – 4 pm
  - Lunch & Dinner Menu
  - 24 Employees
- Planning Commission recommended approval on February 20<sup>th</sup>

