

ROCHESTER HILLS HISTORIC DISTRICTS COMMISSION

Application for Approval of Modification/Construction of Resource
(New Construction / Demolition)

(There is no fee for this Application)

NOTE: All information must be received at the Rochester Hills Planning and Development Department at least three (3) weeks prior to the Historic Districts Commission Meeting. Regular meetings are held on the second (2nd) Thursday of each month.

Address and Site: 1021 Harding Ave
(Street Address)
Rochester Hills Mi. 48307
(City) (State) (Zip)

Location of Site: _____

Sidwell Number: 15-15-327-002

Requesting Approval For: (Check all that apply)

- | | | | |
|--------------------------|---------------------|-------------------------------------|--------------------|
| <input type="checkbox"/> | New Building | <input type="checkbox"/> | Residential |
| <input type="checkbox"/> | Addition | <input type="checkbox"/> | Commercial |
| <input type="checkbox"/> | Exterior Alteration | <input checked="" type="checkbox"/> | Other <u>Fence</u> |
| <input type="checkbox"/> | Building Relocation | | |
| <input type="checkbox"/> | Demolition | | |

Historic District Location: (Check one)
 Stoney Creek Winkler Mill Pond Non-contiguous

For an Existing Home/Structure: Year Built: 1860-70

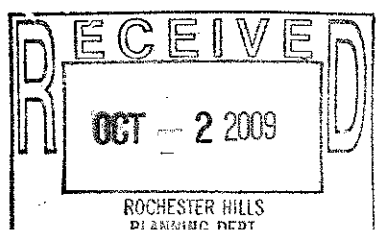

6/12/2009

History of site, structure(s), and building(s): _____

Description of Proposed Work: install Fence along E
Front of property. Purpose of fence
is to constrain livestock. Fence
materials composed of woven wire
field fencing, and metal T posts. May
be large wood posts used for corner posts
if feasible.

NOTE:

Applicants are required to provide the following information to the Historic Districts Commission at least three (3) weeks prior to the meeting date.

In accordance with Chapter 118, Historical Preservation, of the Code of Ordinances for the City of Rochester Hills, the following information applies:

Sec. 118-161 *Permission required.* Before construction, alteration, repair, moving or demolition affecting the exterior appearance of a structure, or the construction of a new structure or part thereof, within a Historic District, the person proposing to take such action shall apply for and obtain permission to do so from the Historic Districts Commission. Permission is required regardless of whether a building permit is required.

Natural Resources Mapping Service

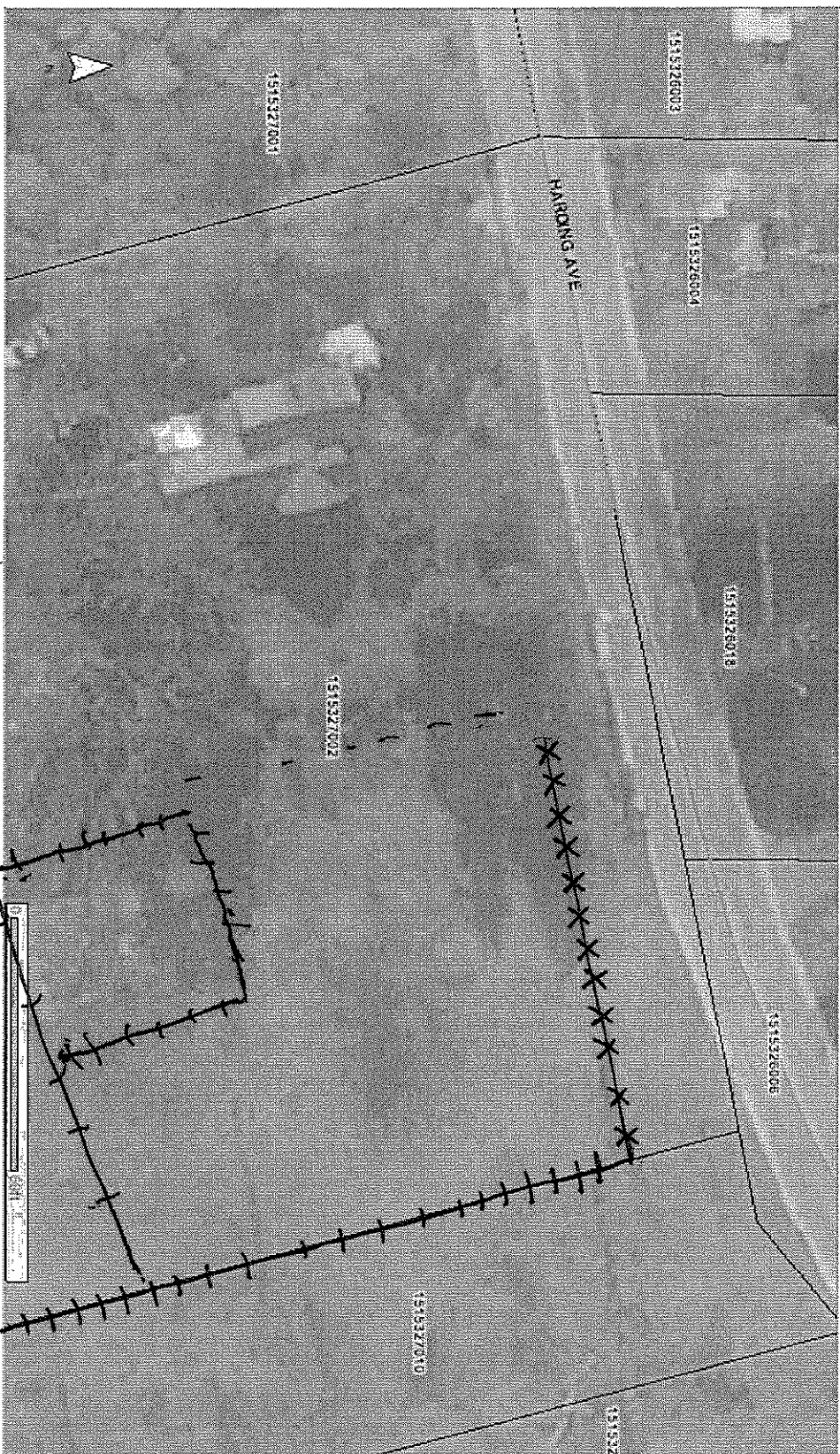

X New Fence

I EXISTING Fence

FENCE POSTS & TOOLS

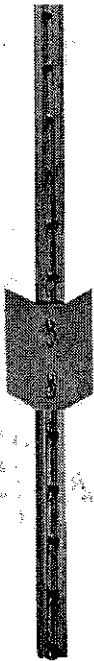

STUDED "T" POSTS

Features an angled stud that helps hold the fence against the post. The large anchor plate provides greater holding power. Posts are finished with enamel for rust resistance above and below ground.

**5 CLIPS
★ FREE ★
WITH EACH POST**

SIZE	1.25#	1.33#
5 FT.	3609099	NA
5-1/2 FT.	3609104	3609285
6 FT.	3609112	3604366
6-1/2 FT.	3609120	3604463
7 FT.	3609138	NA
8 FT.	3609146	NA
10 FT.	NA	3609162

LENGTH, WEIGHT, COLOR & AVAILABILITY
MAY VARY BY STORE

R LOCAL TRACTOR SUPPLY STORE FOR CURRENT PRICES

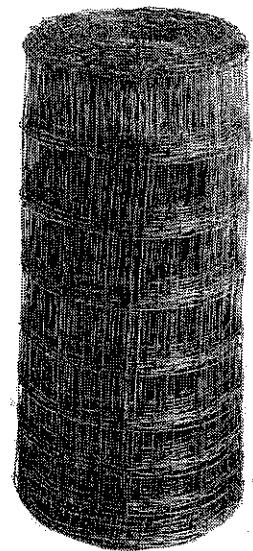
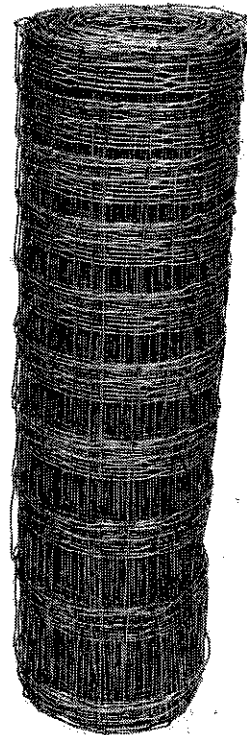

1 9 in. vertical
or protecting cattle.