



EQUIPMENT SKETCH

COMPANY PROJECT



Project Information

Site#: 307630
Entry#: 396088
Address: 65 S. Livernois
City/State: Rochester Hills, MI

Building Design: Custom T50 / 49 seats

CM: David Dwyer
REM: Mike McDermott
RC: Jinni Foust
RAP: Dave Yocum

Consultant

Firm: WT Development Corporation
Contact: Bill Beckett
Phone/Fax: (231) 922-9250
Email: bbeckett@wtddevelopment.com
Sketch Date: 1/5/12 (Resubmit)
Rev. Date: 11/5/10 (DAC Resubmit)
Rev. Date: 1/11/12 (Resubmit to RAP)

Approvals

Construction Manager (CM): _____
Development Directors (DOR/DOC): _____
Region Coach (RC): _____
Region Architect (RAP): _____

Date: _____
Date: _____
Date: _____
Date: _____

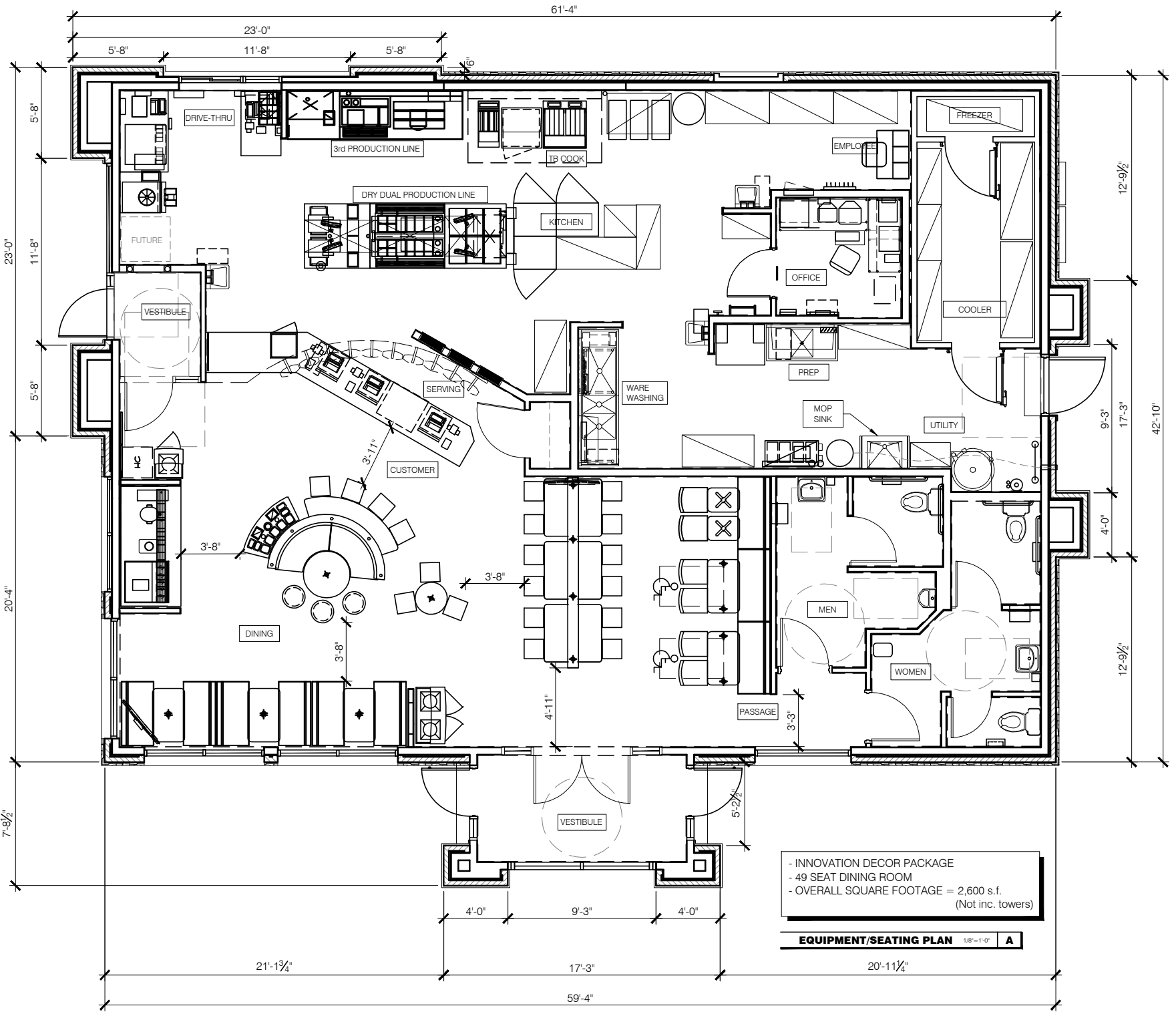

For Non-Standard, please check all that apply.

- Site Standards
- Footprint
- Exterior Image
- Signage
- Equipment Layout
- Interior Decor
- Custom side dining room, Internal Cooler/Freezer, Brick exterior, Side Vestibule,
- Additional Notes: Regional Fallback 'Renaissance #2', Raised Parapets, Custom seating layout, rear tower, Innovation Decor Package, no Monument sign - space on shared sign may be available.

- Standard Prototype
- Non-Standard
- Delco
- See attached equipment plan and exterior elevations.