



Business Addresses: 8183 Rhode, Suite B, Shelby Twp., MI 48317
 Mailing Addresses: P.O BOX 183392, Shelby Twp., MI 48318
 Phone: (586) 726-1043 Fax: (586) 726-6609

WWW.CMADESIGNSERVICES.COM



Professional Engineering, Construction, Planning, Construction
 Services, Soil Testing, and Natural Gas and Reporting
 Professionals in Michigan
 8155 ANNURBURY DRIVE, SUITE # 109
 SHELBY TWP., MI 48316
 OFFICE # (586) 786-5533 FAX # (586) 786-5575

ALL CONTRACTORS SHALL VERIFY AND APPROPRIATE ALL DIMENSIONS ON THIS DRAWING AS WELL AS NEED TO BE SURE TO READ THE ENTIRE DRAWING TO BE SURE OF THE INTENT AND TO AVOID CONFLICTS WITH THE BIDDING
 IF A CONTRACTOR HAS ANY QUESTIONS OR CONCERNS BEFORE THE BIDDING BEGINS, THEY SHOULD CONTACT THE DESIGNER AS SOON AS POSSIBLE
 CONTRACTOR IS RESPONSIBLE FOR ALL DIMENSIONS AND ALL RESPONSIBILITY OF ALL SERVICES

© COPYRIGHT
 CMA Design Services

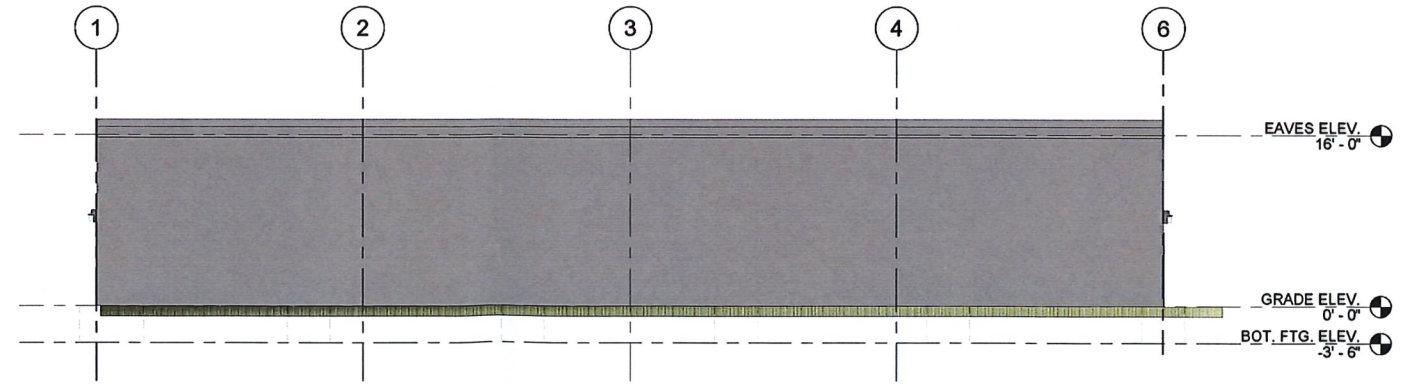
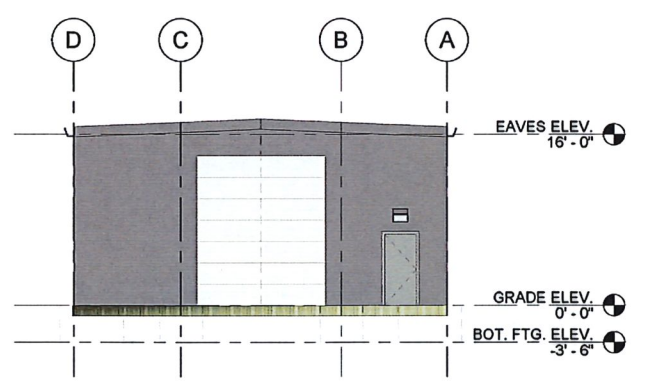
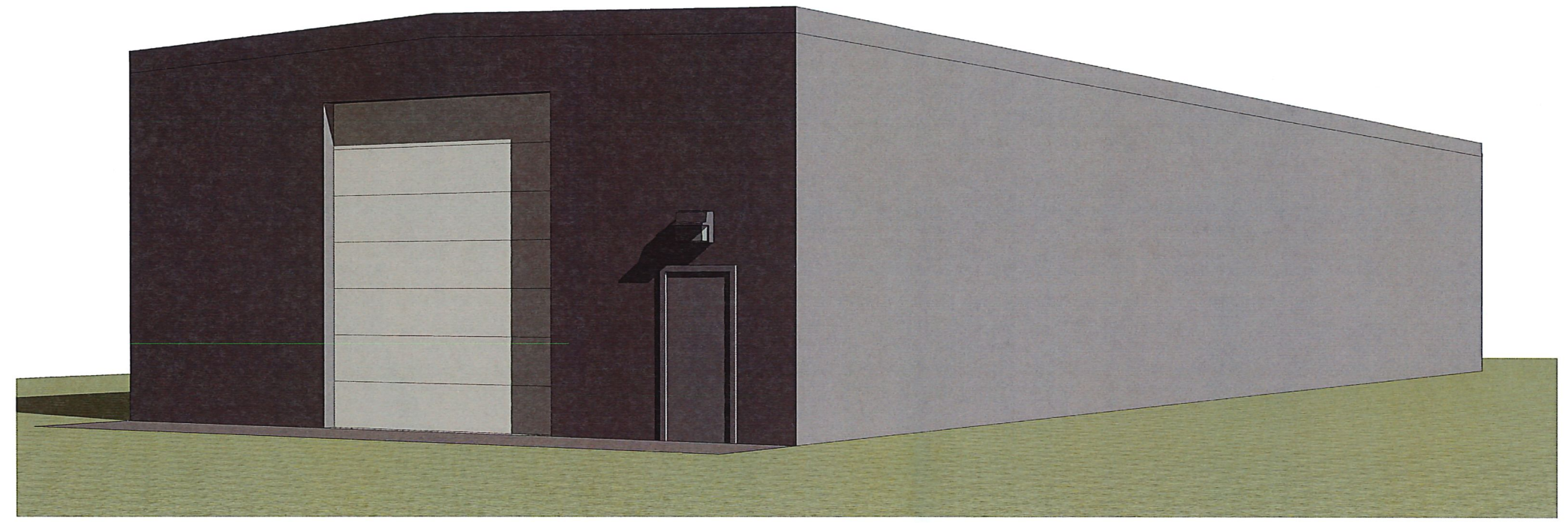

RENDERING

No.	Description	Date

RENDERING

Project number	1803
Date	2018.05.08
Drawn by	Author
Checked by	Checker

A-5

Scale 1/8" = 1'-0"

5/11/2018 10:52:20 AM