

**WATER MAIN EASEMENT**

VASP, Inc., a Michigan Corporation of 14955 Technology Dr., Shelby Township, Michigan, 48315 grants to the CITY OF ROCHESTER HILLS, a Michigan municipal corporation, of 1000 Rochester Hills Drive, Rochester Hills, Michigan 48309, an easement for the construction, operation, maintenance, repair and/or replacement of a water main on, under through and across land more particularly described as:  
See Attached Exhibits A and B  
Sidwell # 70-15-31-400-020

In connection with the grant of easement, Grantor waives and relinquishes any right, title or interest in the water main, or the facilities incidental thereto, which may be located in the easement.

All property disturbed or altered, now or in the future, by reason of the construction, operation, maintenance, repair and/or replacement of the water main shall be restored by the City to its immediately prior condition, except to the extent permanent improvements or alterations necessary to the use and exercise of easement rights granted hereunder are made.

The easement shall be irrevocable and non-exclusive, and Grantor and Grantor's successors and assigns may use and enjoy the easement area in common with the City.

Grantor expressly reserves to Grantor and Grantor's successors and assigns, so long as there is no interference with the construction, operation, maintenance, repair and/or replacement of the water main: (a) the right of ingress and egress over, through and across the easement, and (b) the right to grant other non-exclusive easements and rights-of-way across, over, under and through the easement parcel, with the condition that prior to such a grant written consent shall be obtained from the City.

Exempt from Transfer Taxes under MCL 207.505(a) and 207.526(a).

IN WITNESS HEREOF, the undersigned have hereunto affixed their signatures on this 17 day of OCT, 2017.

VASP, Inc.,  
a Michigan corporation

By: Mark Gesuale  
Mark Gesuale  
Its: President

STATE OF MICHIGAN  
COUNTY OF Macomb

The foregoing instrument was acknowledged before me this 20th day of October, 2017, by Mark Gesuale who is the President of VASP, Inc., a Michigan corporation, on behalf of the corporation.

**KRISTIE WHITCOMB**  
Notary Public, State of Michigan  
County of Macomb  
My Commission Expires 10-17-2021  
Acting in the County of Macomb

Kristie Whitcomb  
\_\_\_\_\_  
, Notary Public  
Macomb County, Michigan  
My commission Expires: 10-17-2021

Drafted by:  
Demetrios J. Polyzois  
14955 Technology Dr.  
Shelby Township, MI 48315

John Staran  
Approved 11/29/17

When recorded, return to:  
City of Rochester Hills  
1000 Rochester Hills Drive  
Rochester Hills, MI 48309

” EXHIBIT A ”

DESCRIPTION OF EXHIBIT "A" PARCEL DESCRIPTION

A PARCEL OF LAND BEING A PART OF THE SOUTHEAST 1/4 OF SECTION 31, T.3N., R.11E., CITY OF ROCHESTER HILLS, OAKLAND COUNTY, MICHIGAN, MORE PARTICULARLY DESCRIBED AS FOLLOWS: COMMENCING AT THE SOUTH 1/4 CORNER OF SAID SECTION 31; THENCE N.90°00'00"E., 1485.50 FT. RECORDED, (MEASURED AS N.90°00'00"E., 1485.86 FT.) ALONG THE SOUTH LINE OF SAID SECTION 31 AND THE CENTERLINE OF SOUTH BLVD. (WIDTH VARIES) TO THE POINT OF BEGINNING; THENCE N.08°33'45"W., 1222.70 FT. RECORDED, (MEASURED AS N.08°23'50"W., 1222.98 FT.); THENCE N.90°00'00"E., 500.00 FT. (RECORDED & MEASURED); THENCE S.08°33'45"E., 987.07 FT. RECORDED, (MEASURED AS S.07°47'11"E., 511.08 FT. & S.08°58'16"E., 263.47 FT.); THENCE S.82°25'39"W., 411.87 FT.; THENCE S.08°23'50"E., 393.22 FT. TO A POINT ON THE SOUTH LINE OF SAID SECTION 31 AND THE CENTERLINE OF SOUTH BLVD. (WIDTH VARIES); THENCE ALONG SAID SOUTH LINE OF SECTION 31, S.90°00'00"W., 80.87 FT. TO THE POINT OF BEGINNING. CONTAINING 9.825 ACRES OR 427,977 SQ.FT. SUBJECT TO THE RIGHTS OF THE PUBLIC OVER SOUTH BOULEVARD AND ANY OTHER EASEMENTS, RESTRICTIONS, OR RIGHTS-OF-WAY OF RECORD, IF ANY.

EXCEPT THE FOLLOWING AREA TO BE REMOVED AND DEDICATED AS RIGHT-OF-WAY TO OAKLAND COUNTY ROAD COMMISSION, MORE PARTICULARLY DESCRIBED AS FOLLOWS:

COMMENCING AT THE SOUTH 1/4 CORNER OF SAID SECTION 31; THENCE N.90°00'00"E., 1485.50 FT. RECORDED, (MEASURED AS N.90°00'00"E., 1485.86 FT.) ALONG THE SOUTH LINE OF SAID SECTION 31 AND THE CENTERLINE OF SOUTH BLVD. (WIDTH VARIES) TO THE POINT OF BEGINNING; THENCE N.08°23'50"W. 60.65 FT.; THENCE N.90°00'00"E., 80.87 FT.; THENCE S.08°23'50"E. 60.65 FT.; THENCE N.90°00'00"W. 80.87 FT. TO THE POINT OF BEGINNING.,

mike Tavant  
Approved 9/13/14

MUNICIPAL WATER MAIN EASEMENT  
"EXHIBIT B"

A 20' WIDE WATER MAIN EASEMENT OVER THE PARCEL, BEING PART OF THE SOUTHEAST 1/4 OF SECTION 31, T.3N., R.11E., CITY OF ROCHESTER HILLS, OAKLAND COUNTY, MICHIGAN, SAID EASEMENT BEING MORE PARTICULARLY DESCRIBED AS: COMMENCING AT THE SOUTH 1/4 CORNER (B-13) OF SECTION LINE 31, THENCE ALONG THE SOUTH SECTION LINE OF SAID SECTION 31 N90°00'00"E 1485.86 FEET (L.22386, P.334) O.C.R.; THENCE N08°23'50"W, 60.65 FEET TO THE POINT OF BEGINNING;

THENCE ALONG SAID EASEMENT THE FOLLOWING COURSES:

CONTINUING N08°23'50"W 208.29 FEET; THENCE N02°51'10"E 42.68 FEET; THENCE N08°23'50"W 110.75 FEET; THENCE N36°38'45"E 125.36 FEET; THENCE N08°23'50"W 532.44 FEET; THENCE N17°52'57"E 43.47 FEET; THENCE N62°49'55"E 52.47 FEET; THENCE S72°08'48"E 30.51 FEET; THENCE S17°51'11"W 20.00 FEET; THENCE N72°08'48"W 22.22 FEET; THENCE S62°49'55"W 35.91 FEET; THENCE S17°52'57"W 30.53 FEET; THENCE S08°23'50"E 505.79 FEET; THENCE N81°36'10"E 162.19 FEET; THENCE S75°53'50"E 73.79 FEET; THENCE N81°19'16"E 143.17 FEET; THENCE S08°23'50"E 20.00 FEET; THENCE S81°19'16"W 147.20 FEET; THENCE N75°53'50"W 73.84 FEET; THENCE S81°36'10"W 158.21 FEET; THENCE S08°23'50"E 10.26 FEET; THENCE S36°38'45"W 125.36 FEET; THENCE S08°23'50"E 104.42 FEET; THENCE S02°51'10"W 42.68 FEET; THENCE S08°23'50"E 209.27 FEET; AND THENCE N90°00'00"W 20.22 FEET TO THE POINT OF BEGINNING.

CONTAINING ±30,108 SQUARE FEET OF LAND.

Mike Tawut  
Approved 9/27/16

# SKETCH OF WATERMAIN EASEMENT "EXHIBIT B"

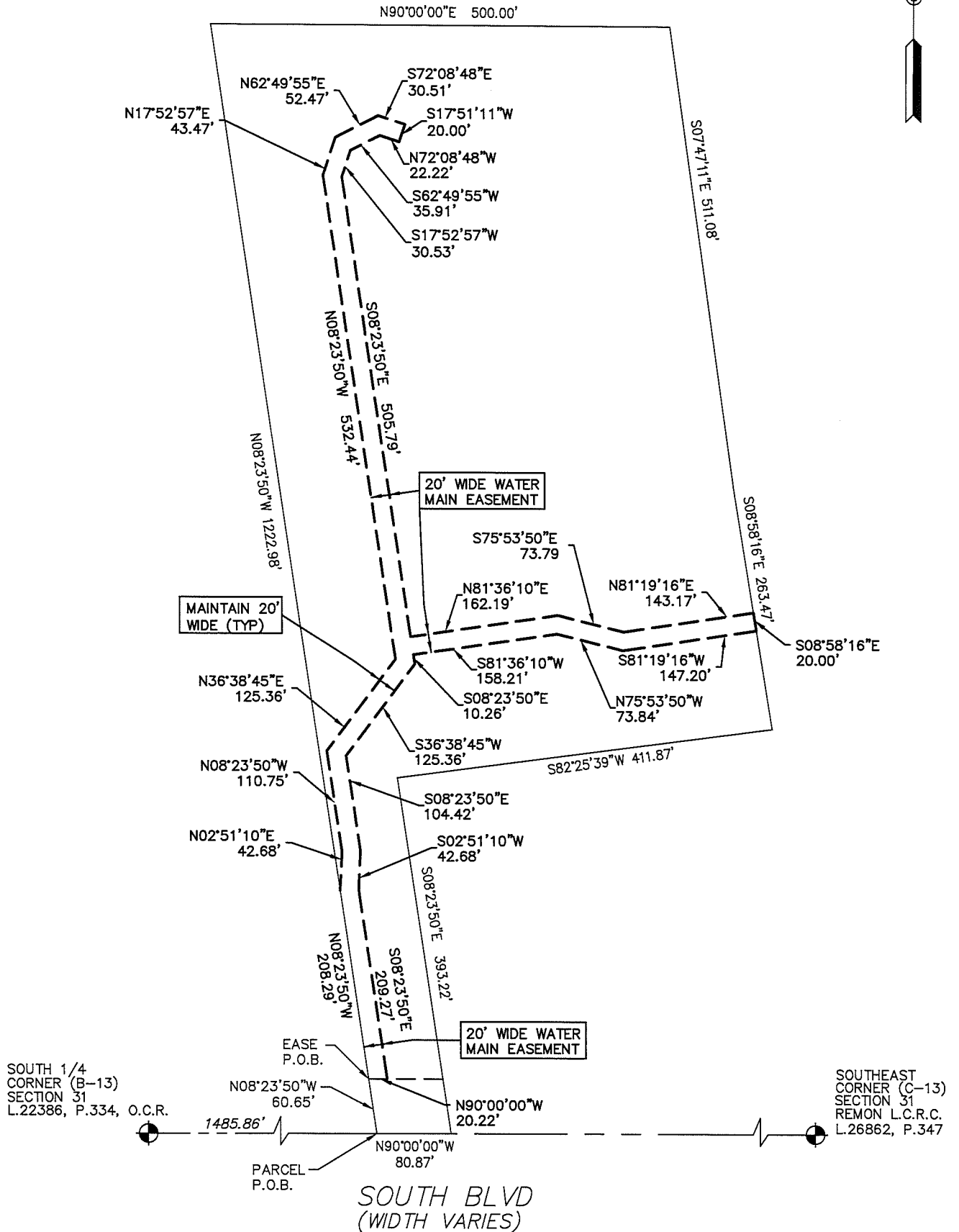

8140 FACTON  
SHELBY TOWNSHIP, MI 48317  
PH: (586)737-7993  
FAX: (586)737-7994  
www.chippewaconsultingllc.com

CALL MISS DIG  
72 HOURS  
(3 WORKING DAYS)  
BEFORE YOU DIG  
1-800-482-7171  
or 811  
CALL 811.COM (TOLL FREE)

JOB NAME: RH14051.WMEA

JOB NO: RH14-051

DRAWN BY: L. RODRIGUEZ

DATE: 8/14/16

SCALE: 1"=150'

SHEET: 2 OF 2

SECTION 31 TOWN 3 NORTH RANGE 11 EAST

CITY/TOWN: ROCHESTER HILLS OAKLAND COUNTY, MI