

JONATHAN R. CRANE P.C.
ATTORNEYS & COUNSELORS
1126 N. MAIN ST.
ROCHESTER, MI 48307

JONATHAN R. CRANE

TELEPHONE: (248) 650-8000
FACSIMILE: (248) 650-9239
EMAIL: JRCPC@SBCGLOBAL.NET

Date: December 23, 2019

To: Maureen Gentry
gentry@rochesterhills.org

Kristine Kidorf
Kristine@kidorfpreservationconsulting.com

Kristen Kapelanski
kapelanskik@rochesterhills.org

Re: Verizon Wireless #1274 – Tienken & Washington

Enclosed for your review are:

1. Supplementary photo sims of the Tienken –Washington monopine
2. Coverage Plots showing increased service area related to the monopine. Kindly note that the greatest service improvements are to wireless capacity for residents in the area
3. Aerial photo showing location of photographs. Note that Photo 2 along the entire stretch of Tienken Road to the East and West, the monopine will not be visible.

Again, we invite the Rochester Hills Historic Commission to view a similar installation on the Historic Manresa site located on the NW quadrant of Woodward Ave. & 16 Mile in the City of Bloomfield Hills.

1274 Tienken & Washington PhotoSims



Notes:

Proposed tower location and point of view of photos taken.

1274Tienken & Washington PhotoSims



Notes:

Location 1 before photosim

1274 Tienken & Washington PhotoSims



Notes:

Location 1 after photosim

1274 Tienken & Washington PhotoSims



Notes:
Location 2 before photosim

1274 Tienken & Washington PhotoSims



Notes:
Location 2 after photosim

1274 Tienken & Washington PhotoSims



Notes:

Location 3 before photosim

1274 Tienken & Washington PhotoSims



Notes:

Location 3 after photosim

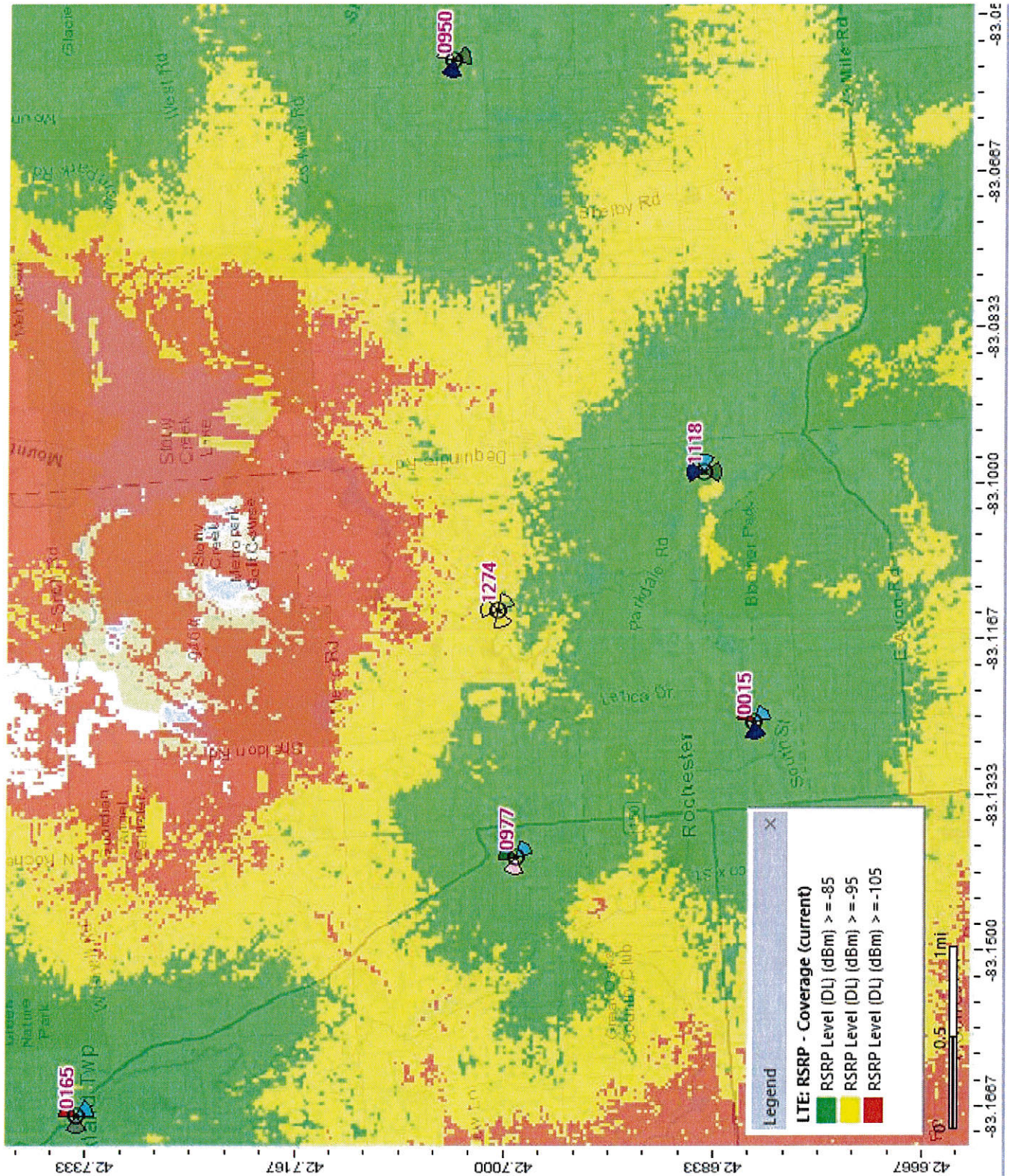

without site 1274
Existing Coverage

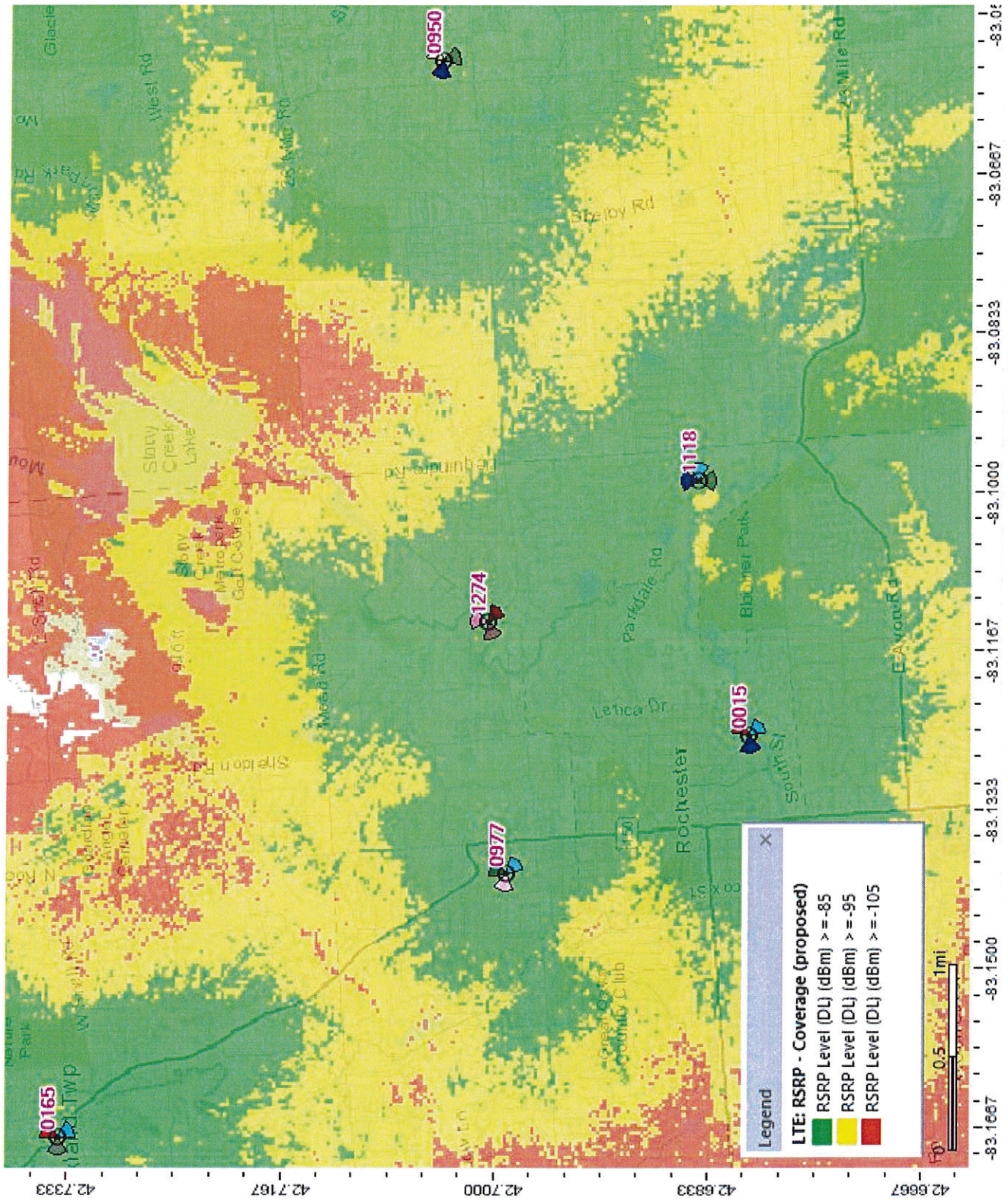

with Site 1274

Proposed Coverage with Monopine