Change Output Options: From: 1997 To: 2007 GO

include graphs **NEW!**

More Formatting Options

Data extracted on: April 17, 2007 (6:01:59 PM)

Consumer Price Index - All Urban Consumers

12 Months Percent Change

Series Id: CUUR0000SA0
Not Seasonally Adjusted
Area: U.S. city average
Item: All items
Base Period: 1982-84=100

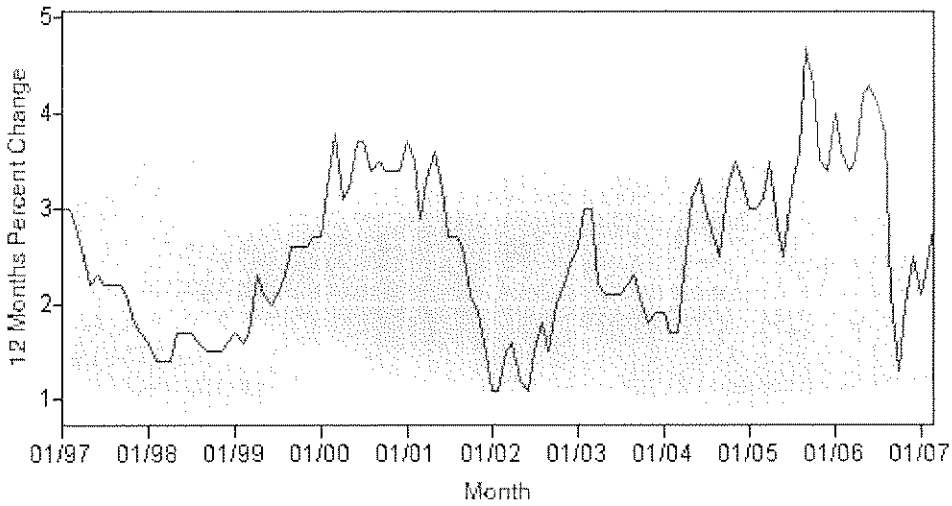

Year	Jan	Feb	Mar	Apr	May	Jun	Jul	Aug	Sep	Oct	Nov	Dec	Annual	HALF1	HALF2
1997	3.0	3.0	2.8	2.5	2.2	2.3	2.2	2.2	2.2	2.1	1.8	1.7	2.3	2.6	2.1
1998	1.6	1.4	1.4	1.4	1.7	1.7	1.7	1.6	1.5	1.5	1.5	1.6	1.6	1.5	1.6
1999	1.7	1.6	1.7	2.3	2.1	2.0	2.1	2.3	2.6	2.6	2.6	2.7	2.2	1.9	2.5
2000	2.7	3.2	3.8	3.1	3.2	3.7	3.7	3.4	3.5	3.4	3.4	3.4	3.4	3.3	3.5
2001	3.7	3.5	2.9	3.3	3.6	3.2	2.7	2.7	2.6	2.1	1.9	1.6	2.8	3.4	2.2
2002	1.1	1.1	1.5	1.6	1.2	1.1	1.5	1.8	1.5	2.0	2.2	2.4	1.6	1.3	1.9
2003	2.6	3.0	3.0	2.2	2.1	2.1	2.1	2.2	2.3	2.0	1.8	1.9	2.3	2.5	2.0
2004	1.9	1.7	1.7	2.3	3.1	3.3	3.0	2.7	2.5	3.2	3.5	3.3	2.7	2.3	3.0
2005	3.0	3.0	3.1	3.5	2.8	2.5	3.2	3.6	4.7	4.3	3.5	3.4	3.4	3.0	3.8
2006	4.0	3.6	3.4	3.5	4.2	4.3	4.1	3.8	2.1	1.3	2.0	2.5	3.2	3.8	2.6
2007	2.1	2.4	2.8												

Change Output Options: From: 1997 To: 2007 go

include graphs NEW!

More Formatting Options

Data extracted on: April 17, 2007 (6:07:55 PM)

Consumer Price Index - All Urban Consumers

12 Months Percent Change

Series Id: CUUR0200SA0,CUUS0200SA0
Not Seasonally Adjusted
Area: Midwest urban
Item: All items
Base Period: 1982-84=100

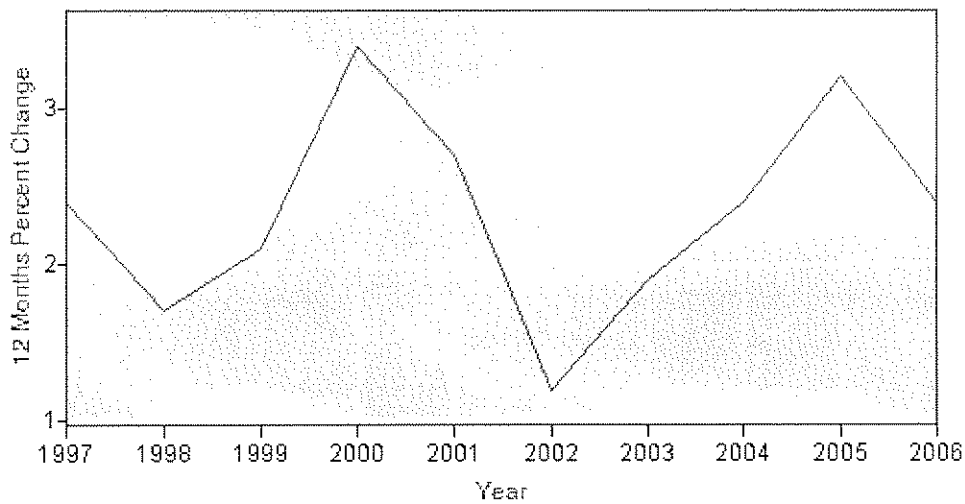

Year	Jan	Feb	Mar	Apr	May	Jun	Jul	Aug	Sep	Oct	Nov	Dec	Annual	HALF1	HALF2
1997	3.5	3.4	2.8	2.5	2.4	2.5	2.2	2.5	2.3	2.1	1.7	1.3	2.4	2.8	2.0
1998	1.4	1.3	1.6	1.9	2.0	1.8	2.0	1.5	1.5	1.5	1.5	1.6	1.7	1.7	1.7
1999	1.8	1.6	1.6	2.0	1.8	1.9	1.9	2.3	2.8	2.6	2.8	2.9	2.1	1.8	2.6
2000	2.8	3.4	3.8	3.0	3.3	4.4	3.6	3.1	3.5	3.5	3.5	3.5	3.4	3.4	3.4
2001	4.2	3.7	2.8	3.5	4.0	2.4	2.2	2.9	2.7	1.5	1.3	1.0	2.7	3.5	1.9
2002	0.1	0.2	1.1	1.1	0.3	0.9	1.6	1.6	0.9	2.1	2.1	2.1	1.2	0.6	1.7
2003	2.4	3.1	2.9	1.8	1.7	1.8	1.6	1.7	1.9	1.6	1.6	1.7	1.9	2.3	1.6
2004	1.8	1.3	1.3	2.1	2.9	2.7	2.9	2.5	2.3	3.0	3.3	3.0	2.4	2.0	2.9
2005	2.6	2.8	2.9	3.4	2.5	2.5	2.8	3.5	4.8	4.1	3.0	3.2	3.2	2.8	3.6
2006	3.6	3.0	3.1	2.8	3.3	3.4	3.3	2.8	0.6	0.1	1.3	1.7	2.4	3.2	1.6
2007	1.2	2.0	2.3												

Change Output Options: From: 1997 To: 2007

☑ include graphs **NEW!**

More Formatting Options

Data extracted on: April 17, 2007 (6:13:02 PM)

Consumer Price Index - All Urban Consumers

12 Months Percent Change

Series Id: CUURA208SA0,CUUSA208SA0
Not Seasonally Adjusted
Area: Detroit-Ann Arbor-Flint, MI
Item: All items
Base Period: 1982-84=100

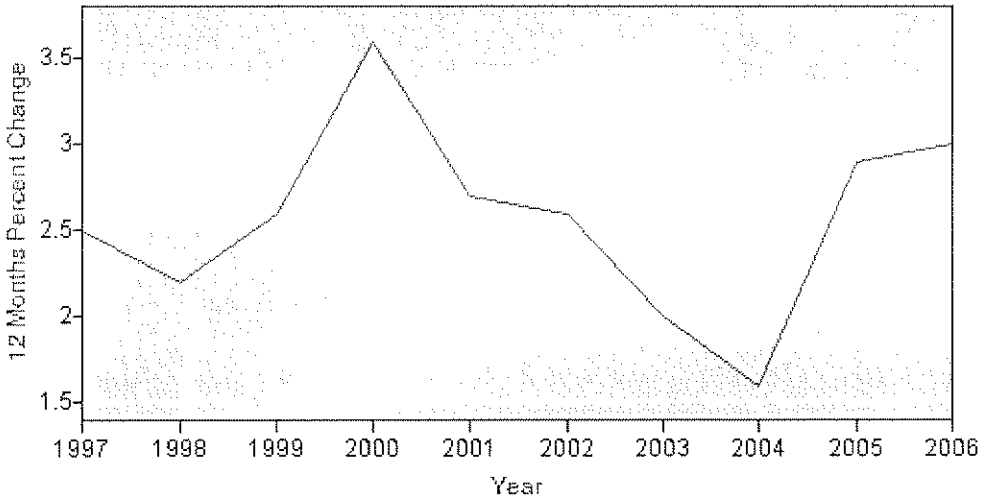

Year	Jan	Feb	Mar	Apr	May	Jun	Jul	Aug	Sep	Oct	Nov	Dec	Annual	HALF1	HALF2
1997		2.7		2.4		2.0		2.8		2.7		1.8	2.5	2.4	2.4
1998		2.0		2.0		2.8		2.3		2.0		2.6	2.2	2.2	2.3
1999		1.7		3.1		2.8		2.3		3.0		2.7	2.6	2.5	2.7
2000		3.8		2.6		4.3		3.6		3.6		3.7	3.6	3.4	3.7
2001		3.5		3.7		2.9		2.9		1.7		1.0	2.7	3.4	2.0
2002		1.7		2.6		1.8		3.3		3.2		3.6	2.6	2.0	3.3
2003		3.5		1.8		2.1		1.5		1.6		0.9	2.0	2.6	1.4
2004		0.5		1.4		1.6		1.7		2.3		2.2	1.6	1.1	2.0
2005		2.4		2.8		2.0		2.9		4.0		3.8	2.9	2.4	3.4
2006		3.7		3.9		3.8		3.3		0.8		2.1	3.0	3.8	2.2
2007		1.7													