

07-21-08
20080251
15-29-452-019

DESCRIPTION OF PROPERTY (TAKEN FROM RECORD 15-29-452-019)

The North 620.00 feet of Lot 39 of "Supervisor's Plat No. 9" a subdivision of part of the West ½ of the Southeast ¼ of Section 29, T3N, R11E, Avon Township (now City of Rochester Hills), Oakland County, Michigan, as recorded in Liber 59 of Plats, Page 13, Oakland County Records.

Subject to reservations, restrictions, and easements of record, if any.

Also known as Sidwell No. 15-29-452-019.

DESCRIPTION OF RIGHT OF WAY ACQUISITION

Beginning at the Northeast corner of Lot 39 of "Supervisor's Plat No. 9" a subdivision of part of the West ½ of the Southeast ¼ of Section 29, T3N, R11E, Avon Township (now City of Rochester Hills), Oakland County, Michigan, as recorded in Liber 59 of Plats, Page 13, Oakland County Records; thence Southerly 94.49 feet along the East line of said Lot 39; thence Northwesterly 207.03 feet to a point on the North line of said Lot 39, said point being 189.88 feet from the Northeast corner of said Lot 39; thence Easterly 189.88 feet along the North line of said Lot 39 to the Point Of Beginning.

Said acquisition contains 8,955 square feet, or 0.206 acres, more or less.

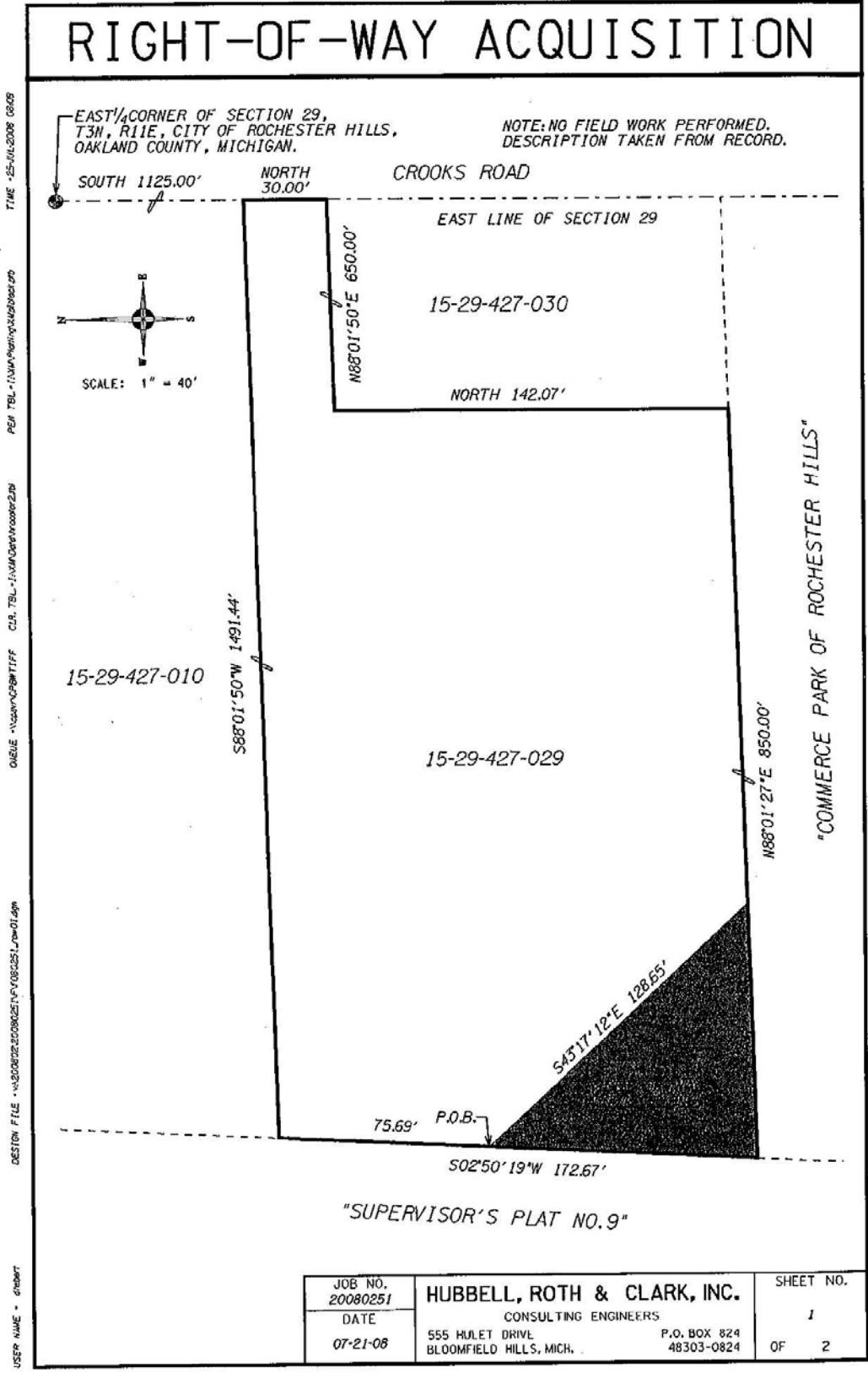

07-21-08
20080251
15-29-427-029

DESCRIPTION OF PROPERTY (TAKEN FROM RECORD 15-19-427-029)

Part of the East ½ of the Southeast ¼ of Section 29, T3N, R11E, City of Rochester Hills, Oakland County, Michigan, described as follows: Beginning at a point distant South 1,125.00 feet from the East ¼ corner of said Section 29; thence S88°01'50"W 1,491.44 feet; thence S02°50'19"W 172.67 feet; thence N88°01'27"E 850.00 feet; thence North 142.07 feet; thence N88°01'50"E 650.00 feet; thence North 30.00 feet to the Point Of Beginning.

Subject to reservations, restrictions, and easements of record, if any.

Also known as Sidwell No. 15-19-427-029.

DESCRIPTION OF RIGHT OF WAY ACQUISITION

Part of the East ½ of the Southeast ¼ of Section 29, T3N, R11E, City of Rochester Hills, Oakland County, Michigan, described as follows: Beginning at a point distant South 1,125.00 feet; thence S88°01'50"W 1,491.44 feet; thence S02°50'19"W 75.69 feet from the East ¼ corner of said Section 29 to the Point Of Beginning; thence S43°14'12"E 128.65 feet; thence S88°01'27"W 93.07 feet; thence N02°50'19"E 96.98 feet to the Point Of Beginning.

Said acquisition contains 4,497 square feet, or 0.103 acres, more or less.