

# Exhibit A

## PATHWAY EASEMENT

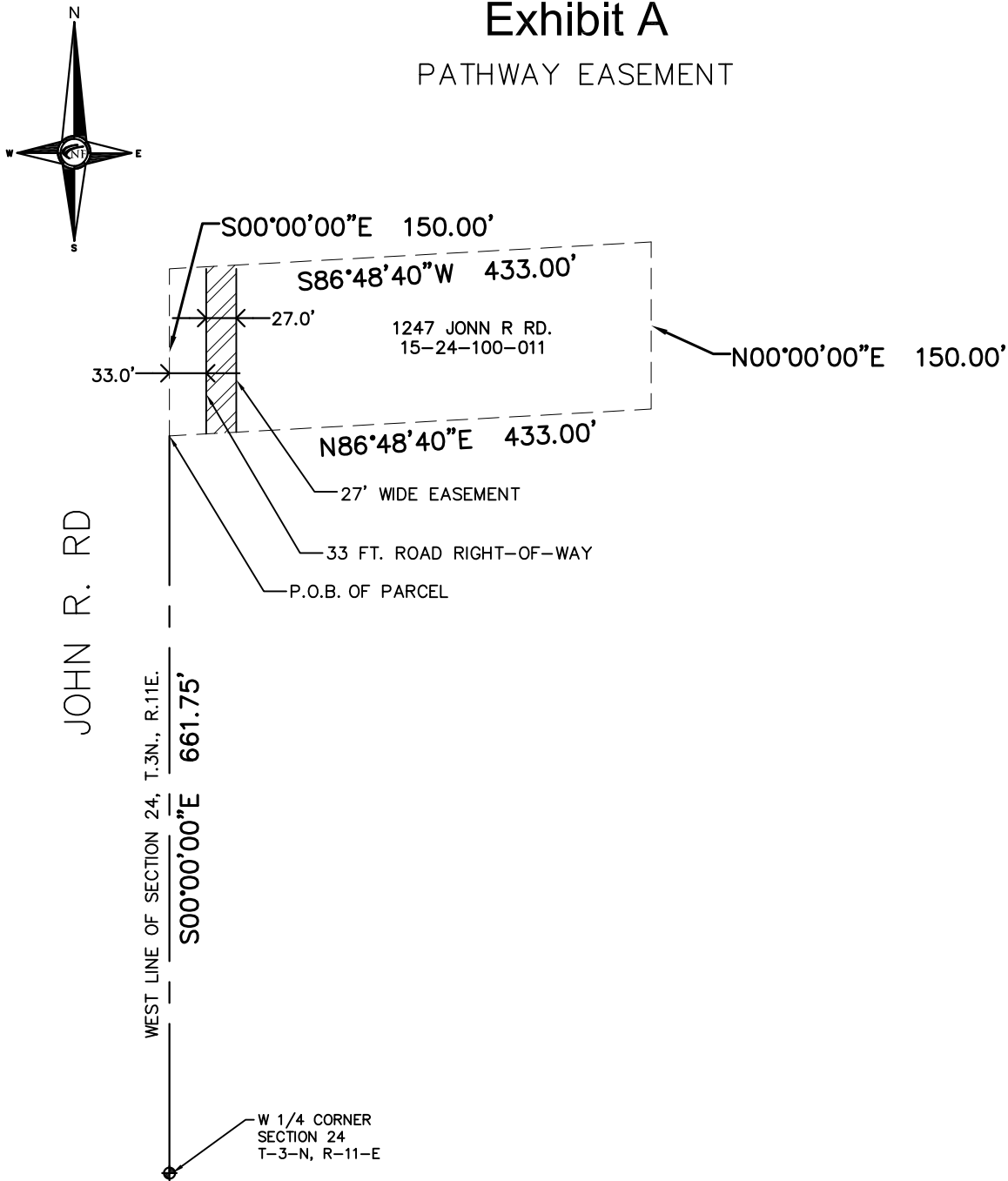

### PARCEL LEGAL DESCRIPTION:

A PARCEL OF LAND SITUATED IN THE CITY OF ROCHESTER HILLS, COUNTY OF OAKLAND, STATE OF MICHIGAN DESCRIBED AS FOLLOWS: A TRACT OF LAND IN THE THE WEST HALF OF THE NORTHWEST QUARTER OF SECTION 24, T3N, R11E., DESCRIBED AS FOLLOWS: BEGINNING AT A POINT 661.75 FEET NORTH FROM THE WEST QUARTER SECTION CORNER; THENCE N86°48'40"E, 433.00 FEET; THENCE NORTH 150.00 FEET; THENCE S.86°48'40"W 433.00 FEET; THENCE SOUTH 150.00 FEET TO THE POINT OF BEGINNING.

TAX ID: 15-24-100-011  
 ADDRESS 1247 JOHN R. ROAD

### PATHWAY EASEMENT DESCRIPTION:

A PERMANENT PATHWAY EASEMENT DESCRIBED AS THE EAST 27 FEET OF THE WEST 60 FEET OF THE ABOVE DESCRIBED PARCEL, CONTAINING 4050.0 SQUARE FEET (0.093 ACRES)



PERMANENT PATHWAY EASEMENT



CIVIL ENGINEERS  
 LAND SURVEYORS  
 LAND PLANNERS

46777 WOODWARD AVENUE, PONTIAC, MI 48342-5032  
 TEL. (248) 332-7931 FAX. (248) 332-8257

DATED 02-05-19 JOB NO. K568 SCALE 1" = 150'  
 CLIENT CITY OF ROCHESTER HILLS SHEET NO. 1 OF 1