

# MORTGAGE

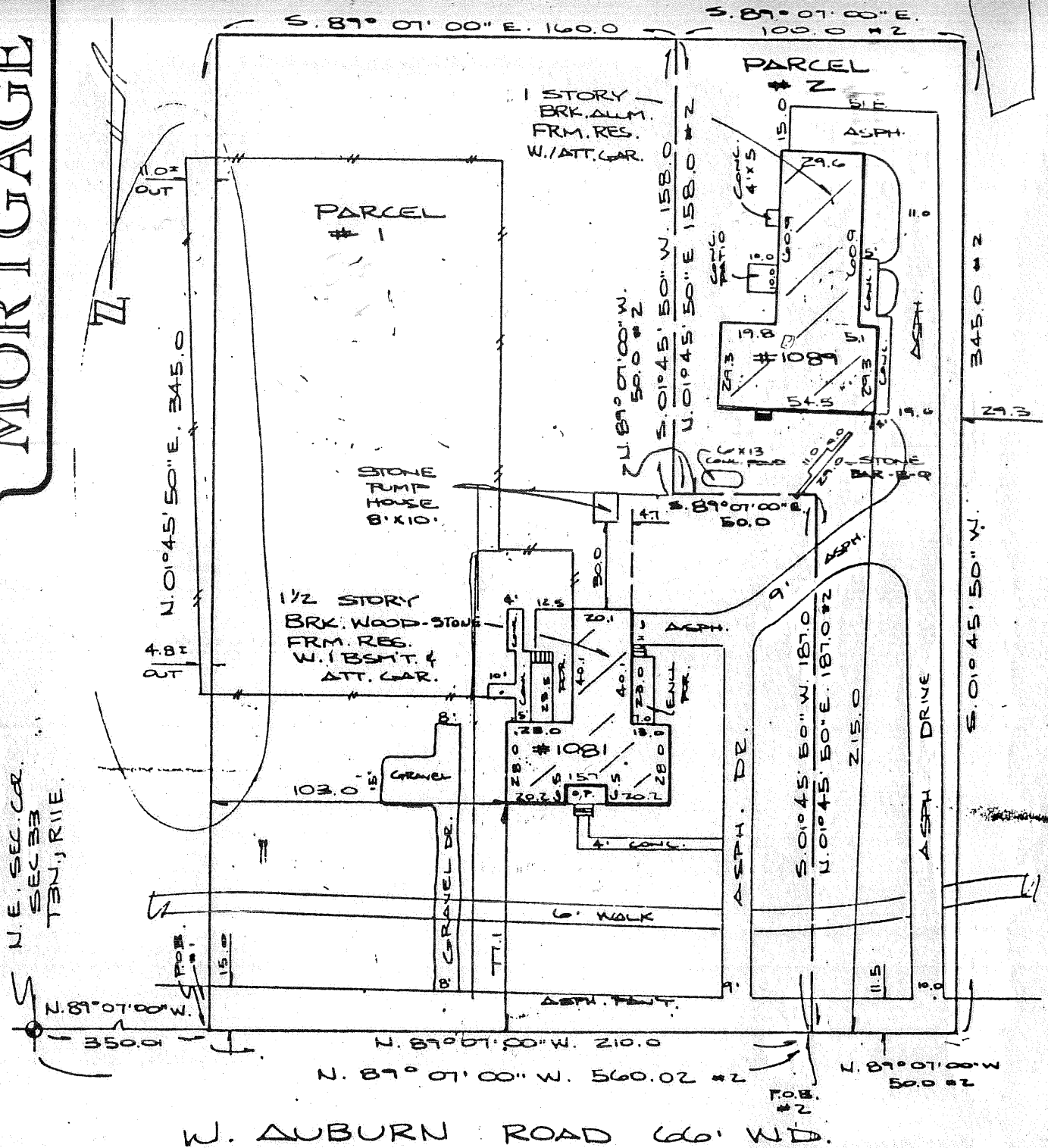

I HEREBY CERTIFY that we have made a mortgage survey of the property herein described and that the buildings and improvements are located as shown and that there are no visible encroachments upon said property unless noted and shown. NOTE: This survey is for MORTGAGE purposes only and no property corners were set. Do not use for establishing fences or building lines.

Certified to all Title Companies

*James H. Straub*

Sheet 1 of 2.



JOB NO. 87-10320 SCALE 1" = 50'  
 DATE 12-11-87 DR. BY T.P.

## KEM-TEC

16041 EAST NINE MILE ROAD  
 EAST DETROIT, MI 48021  
 (313) 772-2222

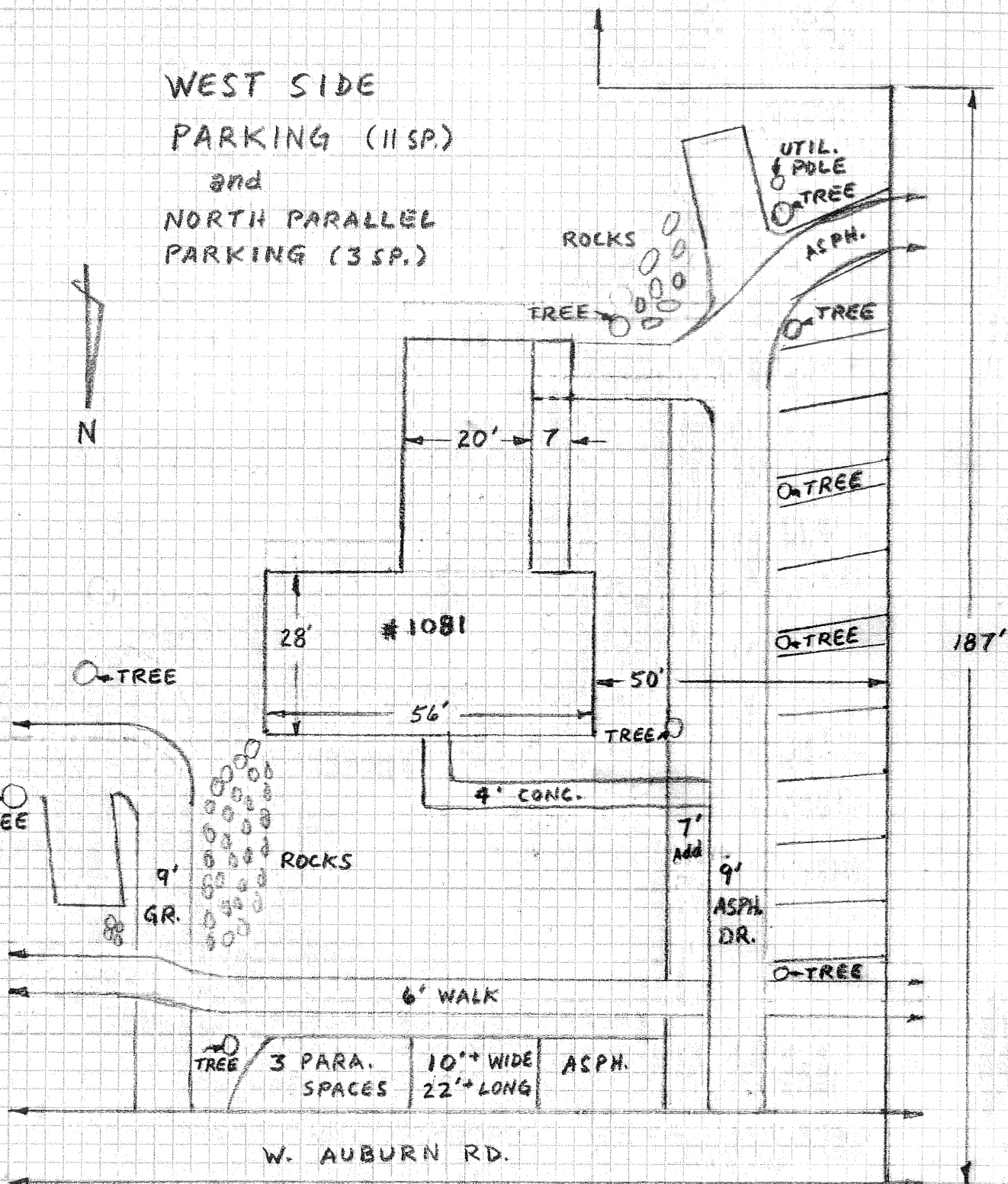

ALL PARKING SPACES 10' x 18' GRAVEL (UNLESS OTHERWISE NOTED)  
 SCALE 1" = 25'  
 MAY 2011  
 (DRAWING TO BE USED IN CONJUNCTION WITH 12-11-87 LAND SURVEY)

EAST SIDE  
PARKING (10 SP.)

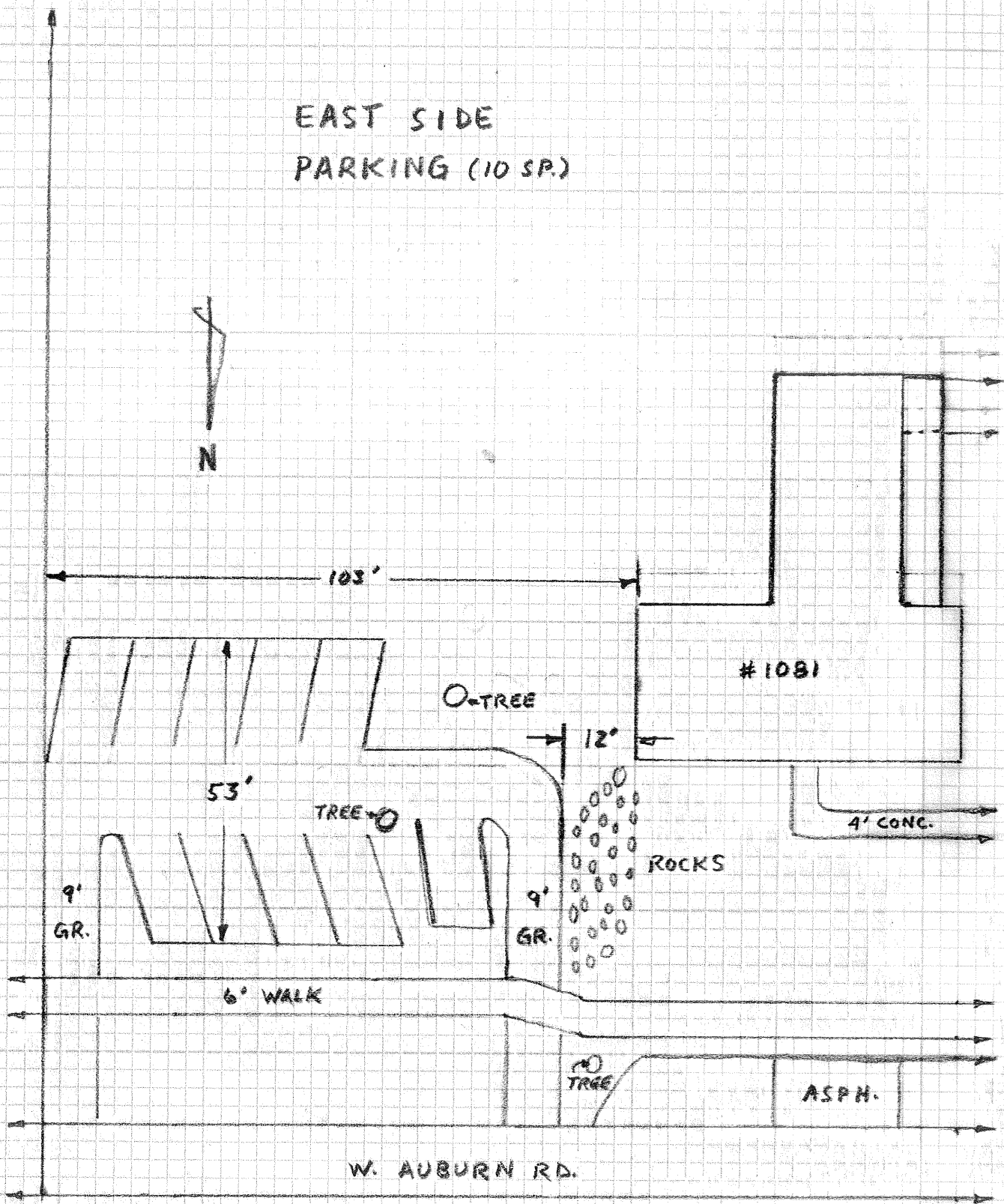

ALL PARKING SPACES 10' X 18' GRAVEL (UNLESS OTHERWISE NOTED)

SCALE 1" = 25'

MAY 2011

(DRAWING TO BE USED IN CONJUNCTION WITH 12-11-87 LAND SURVEY)