

SMALLWARES SCHEDULE

NOTE: COORDINATE FINAL LOCATIONS w/ OWNER

TAG NO.	QTY.	ITEM NAME	VENDOR	MANUFACTURER	MODEL NO.	ITEM NO.	LOCATION	RESPONSIBILITY		NOTES
								FURNISH	INSTALL	
OE.03	4	GLOVE BOX DISPENSER	WASSERSTROM	SAN JAMAR	G0801	464924	AT HAND SINKS	0	GC	QUANTITY DEPENDENT ON QUANTITY OF HAND SINKS HEIGHT: 10" WIDTH: 5 1/2" DEPTH: 3 3/4"
OE.04	4	HORIZONTAL SOAP DISPENSER	WASSERSTROM	BOBRICK	2112	66705	AT HAND SINKS	0	GC	QUANTITY DEPENDENT ON QUANTITY OF HAND SINKS HEIGHT: 4 3/4" WIDTH: 8 1/8" DEPTH: 3 1/2"
OE.05	4	PAPER TOWEL DISPENSER	N/A	TORK	551028A	-	AT HAND SINKS	0	GC	HEIGHT: 14 3/4" WIDTH: 13 1/4" DEPTH: 8 1/8"
OE.06	2	HARNET DISPENSER	WASSERSTROM	CELLUCAP	D903	122190	NEAR EMPLOYEE LOUNGE AREA NEAR ENTRANCE TO KITCHEN (ABOVE / BESIDE A HANDSINK)	0	GC	HEIGHT: 6" WIDTH: 4 1/2" DEPTH: 4 1/2"
OE.07	2	MOP AND BROOM HOLDER	WASSERSTROM	FRANKLIN MACHINE PRODUCTS	159-1140	6008318	NEAR MOP SINK NEAR THE KITCHEN AND/OR F.O.H.	0	GC	LENGTH: 23 1/2"
OE.08	2	WET FLOOR SIGN HOLDER	WASSERSTROM	GEERPRES	5047	305516	B.O.H. NEAR ENTRANCE TO F.O.H. F.O.H. BEHIND CONDIMENT STATION (IF FEASIBLE)	0	GC	LENGTH: 18"
OE.09	1	FIRST AID CABINET	WASSERSTROM	AFASSCO	186	701106	OUTSIDE MANAGER'S OFFICE	0	GC	HEIGHT: 15" WIDTH: 16" DEPTH: 5 3/4"
OE.10	1	SPARE KEY LOCKBOX	OFFICE DEPOT	TS822	-	307405	MANAGER'S OFFICE	0	GC	WALL MOUNTED AND SAND COLOR. HEIGHT: 12 1/16" WIDTH: 8 1/8" DEPTH: 2 1/2"
OE.11	1	PREP PEG BOARD	N/A	DIAMOND LIFE	PEGBOARD MX	2 x 4'	ON WALL NEAR PREP SINK	0	GC	
OE.12	1	ICE BUCKET HANGING BRACKET	WASSERSTROM	SAN JAMAR	101558	112509	ON WALL NEAR ICE MACHINE	0	GC	
OE.13	1	ICE SCOOP - LARGE	WASSERSTROM	SAN JAMAR	S1770	6021258	INSIDE ICE MACHINE	0	0	
OE.14	1	ICE SCOOP - SMALL	WASSERSTROM	SAN JAMAR	S1770	650629	IN FRONT OF SODA MACHINE	0	0	
OE.15	1	KNIFE HOLDER	WASSERSTROM	SAN JAMAR	S17K1008	6014881	NEAR PREP AREA (AVOID WALL MOUNTED RACK)	0	GC	
OE.16	1	FRAMED CHOKING SIGN	ALPHAGRAPHICS	N/A	N/A	N/A	ON WALL NEAR CONDIMENT STATION	0	GC	
OE.17	1	CORK BOARD	CONTAINER STORE	-	10080705	-	MANAGER'S OFFICE	GC	GC	
OE.18	1	MONTHLY CALENDAR	CONTAINER STORE	-	10083520	-	MANAGER'S OFFICE	GC	GC	
OE.19	1	COAT HOOK	CONTAINER STORE	-	10016305	-	MANAGER'S OFFICE	GC	GC	
OE.20	1	SAFE	ACME SAFE CO.	-	B3018	-	MANAGER'S OFFICE	GC	GC	SAFE SHOULD HAVE ELECTRONIC LOCK AND LARGE KEYPAD. HEIGHT: 30 1/2" WIDTH: 19 1/2" DEPTH: 21 1/8"
OE.21	1	PRINTER	HP OFFICEJET PRO ALL-IN-ONE	-	9010	-	MANAGER'S OFFICE	0	0	
OE.22	2	FILE CABINET	OFFICE DEPOT	HID506	-	884092	MANAGER'S OFFICE (UNDER OR BEHIND DESK)	0	GC	CHECK OFFICE DEPOT SITE FOR SIZE - 23" DEPTH
OE.23	1	ENCLOSED BULLETIN BOARD	SCHOOL OUTFITTERS	NORWOOD COMMERCIAL FURNITURE	NOR-EB0203+-BULLETIN	-	NEAR REGISTER IN BOH, VISIBLE TO GUEST	GC	GC	HEIGHT: 3'-0" WIDTH: 2'-0"

Furniture Schedule

ITEM #	Manufacturer	Model	Description	Comments	Count
E1-C1	FERMOB USA	LUXEMBOURG STEEL SIDE CHAIR	15.25" x 15.25" x 32" H CEDAR GREEN		24
E5-C1	FERMOB USA	LUXEMBOURG TABLE ADA COMPLIANT	56" W x 31" L x 29" H LIQUORICE		6
EB-A5	STAACH	SLATTED BOOTH BENCH	24" W x 48" L WALNUT + CHERRY SLATS SPARTAN BRONZE LEGS FINISHED BACK		2
F1-A1	UHURU	INDOOR DINING CHAIR	18" W x 17" L x 32" H NATURAL ASH SEAT 7035 LIGHT GREY LEGS		9
F1-A2	UHURU	INDOOR DINING CHAIR	18" W x 17" L x 32" H NATURAL ASH SEAT MATTIE BLACK LEGS		8
F2-A1	UHURU	INDOOR DINING CHAIR	18" W x 17" L x 29.5" H NATURAL ASH SEAT 7035 LIGHT GREY LEGS		14
F2-A2	UHURU	BAR HEIGHT STOOL	14" W x 15" L x 29.5" H NATURAL ASH SEAT MATTIE BLACK LEGS		12
F3-A1-S	COUNTEREV	2 TOP SQUARE	24" W x 24" L x 30" H SS BROWN TOP BLACKENED STEEL LEGS		2
F3-A3-H	COUNTEREV	2 TOP SQUARE HIGH TOP	24" W x 24" L x 42" H MIDNIGHT SPECIAL TOP BLACKENED STEEL LEGS		4
F4-A1-S	COUNTEREV	4 TOP RECTANGLE HIGH TOP	24" W x 48" L x 30" H SS BROWN TOP BLACKENED STEEL LEGS		10
F4-A3-H	COUNTEREV	4 TOP RECTANGLE HIGH TOP	24" W x 48" L x 42" H MIDNIGHT SPECIAL TOP BLACKENED STEEL LEGS		4
F11-A7	COUNTEREV	LOW EAT IN RAIL	18" W x 87" L x 30" H SS BROWN TOP BLACKENED STEEL LEGS		1
F13-A1	STAACH	SLATTED BOOTH BENCH SINGLE	24" W x 48" L MAPLE/ CLEAR SLATS SPARTAN BRONZE LEG		5
F13-A3	STAACH	SLATTED BOOTH BENCH SINGLE	24" W x 48" L MAPLE/ CLEAR SLATS SPARTAN BRONZE LEGS FINISHED BACK		3
F15-A3	STAACH	SLATTED BOOTH BENCH SINGLE	24" W x 72" L MAPLE/ CLEAR SLATS SPARTAN BRONZE LEGS FINISHED BACK GREEN ANGLE PAINTED SW6468		1
F17-A1	STAACH	SLATTED BOOTH BENCH DOUBLE	42" W x 48" L MAPLE/ CLEAR SLATS SPARTAN BRONZE LEGS		4
F24	AMERICAN HERITAGE SEVILLE	FOOSBALL TABLE	30.5" x 57.75" D x 35" H BLACK		1
PL7	POTS PLANTER & MORE	LISBON ROUND PLANT POT	14" DIA. x 25" H LIGHT GRAY, LOW GLOSS w/ DRAINAGE HOLES		4
PL8	POTS PLANTER & MORE	LISBON ROUND PLANT POT	18" DIA. x 32" H LIGHT GRAY, LOW GLOSS w/ DRAINAGE HOLES		3

FURNITURE NOTES

- FOR OCCUPANCY BASED ON SEAT COUNT, REFER TO "ACTUAL OCCUPANCY LOAD" SCHEDULE ON A002
- INSTALL ALL PRODUCTS PER MANUFACTURER'S RECOMMENDATIONS
- G.C. TO FIELD VERIFY ALL DIMENSIONS PRIOR TO CONSTRUCTION AND / OR INSTALLATION OF ANY EQUIPMENT AND ACCESSORIES. G.C. TO IMMEDIATELY NOTIFY ARCHITECT OF ANY DISCREPANCIES

FURNITURE NOTES

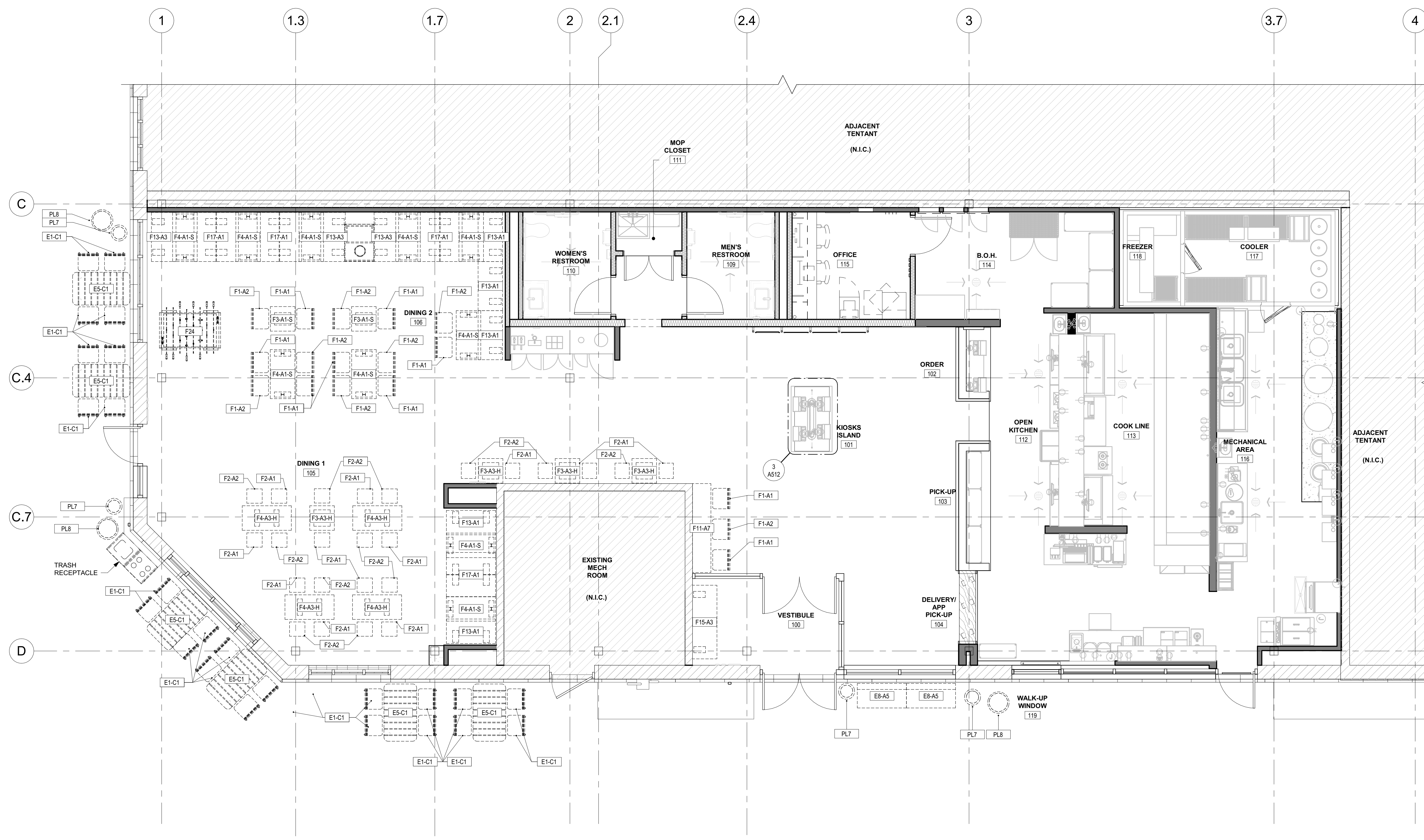
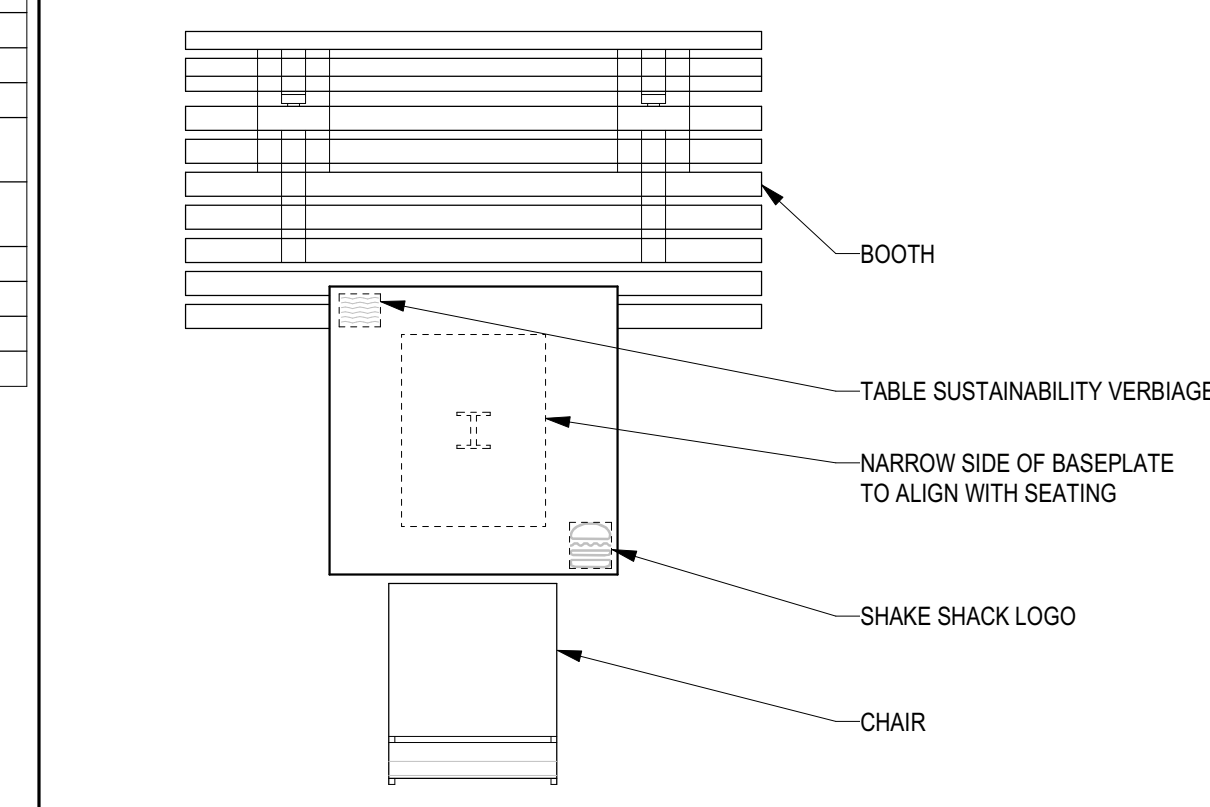

1 FURNITURE LAYOUT PLAN
1/4" = 1'-0"

SHAC048 3564

FIELD VERIFICATION
Contractor shall verify all figured dimensions and conditions at the job site and notify Aria Group Architects, Inc. of any dimensional errors, omissions or discrepancies before beginning or fabricating any work. Do not scale these drawings.
COPYRIGHT
Aria Group Architects, Inc. shall retain all common law, statutory and other reserved rights. These drawings and related documents shall not be duplicated, disclosed or otherwise used without written consent of Aria Group Architects, Inc.

NO.	DATE	REMARKS
1	02/05/2021	ADDENDUM #1
	12/14/2020	ISSUE FOR PERMIT / BID
	11/30/2020	ISSUE FOR ILL REVIEW
REVISIONS		

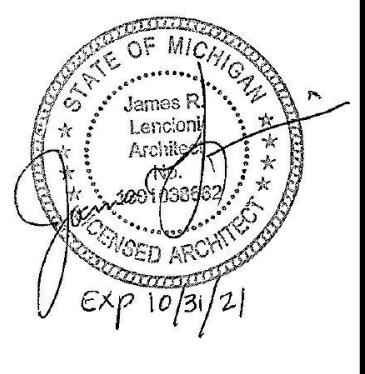

Drawing Title
FURNITURE LAYOUT PLAN

Job No. 204576 Drawn NCK

Scale As indicated Date 10/16/2020

Sheet No.
A104

2/6/2021 5:03:42 PM BM_360/204576-SHAKE SHACK - ROCHESTER HILLS_MJ204576_R21_A_SHAKE SHACK-ROCHESTER HILLS.dwg

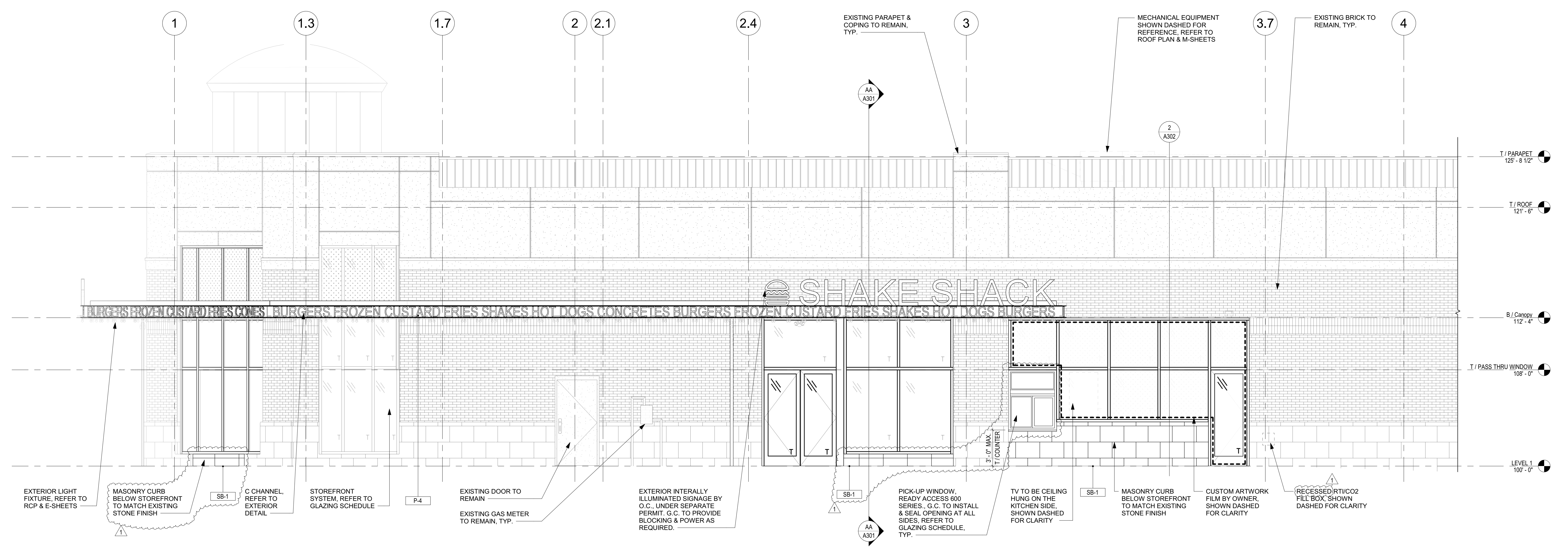

3 EXTERIOR ELEVATION
1/4" = 1'-0"

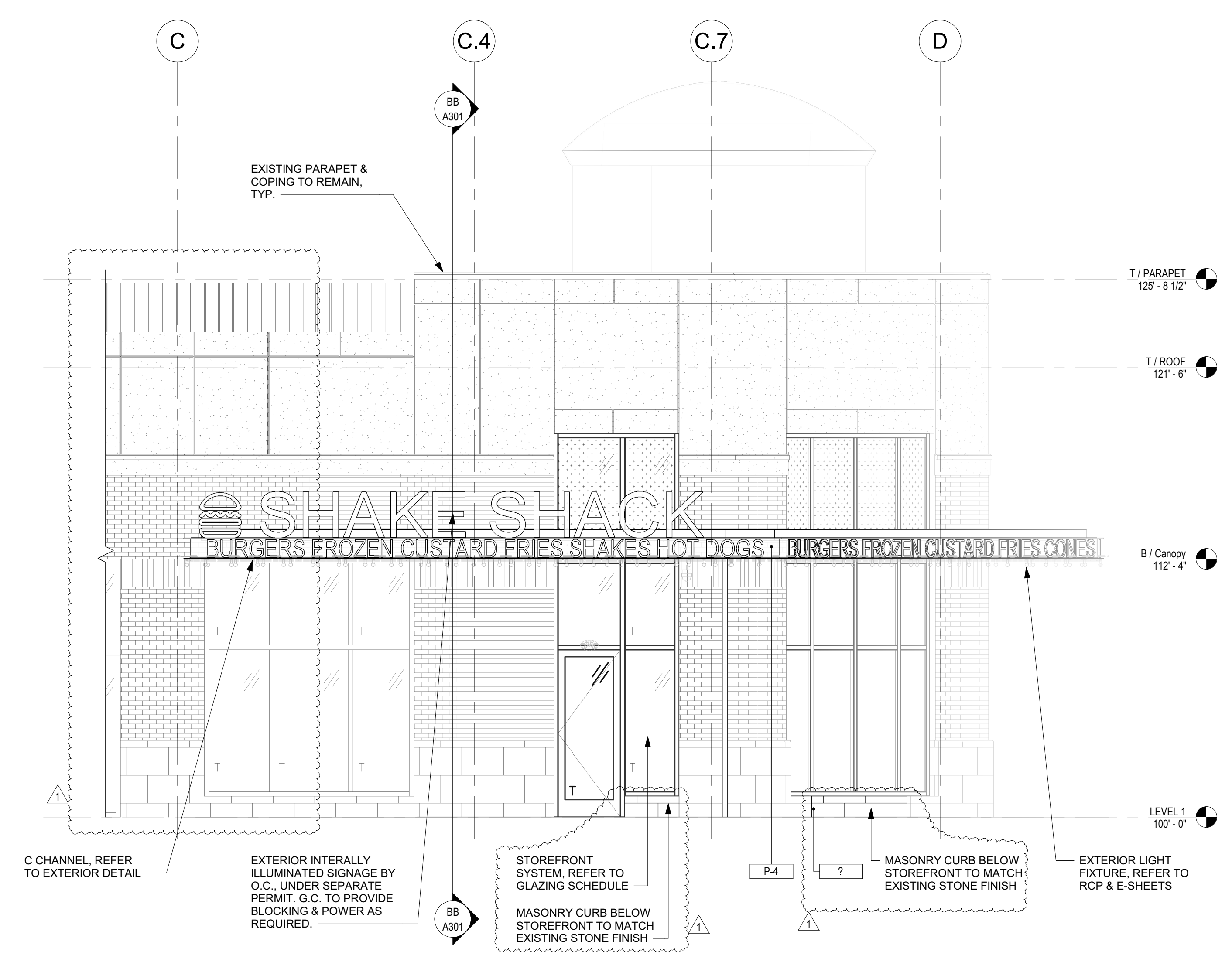

2 EXTERIOR ELEVATION
1/4" = 1'-0"

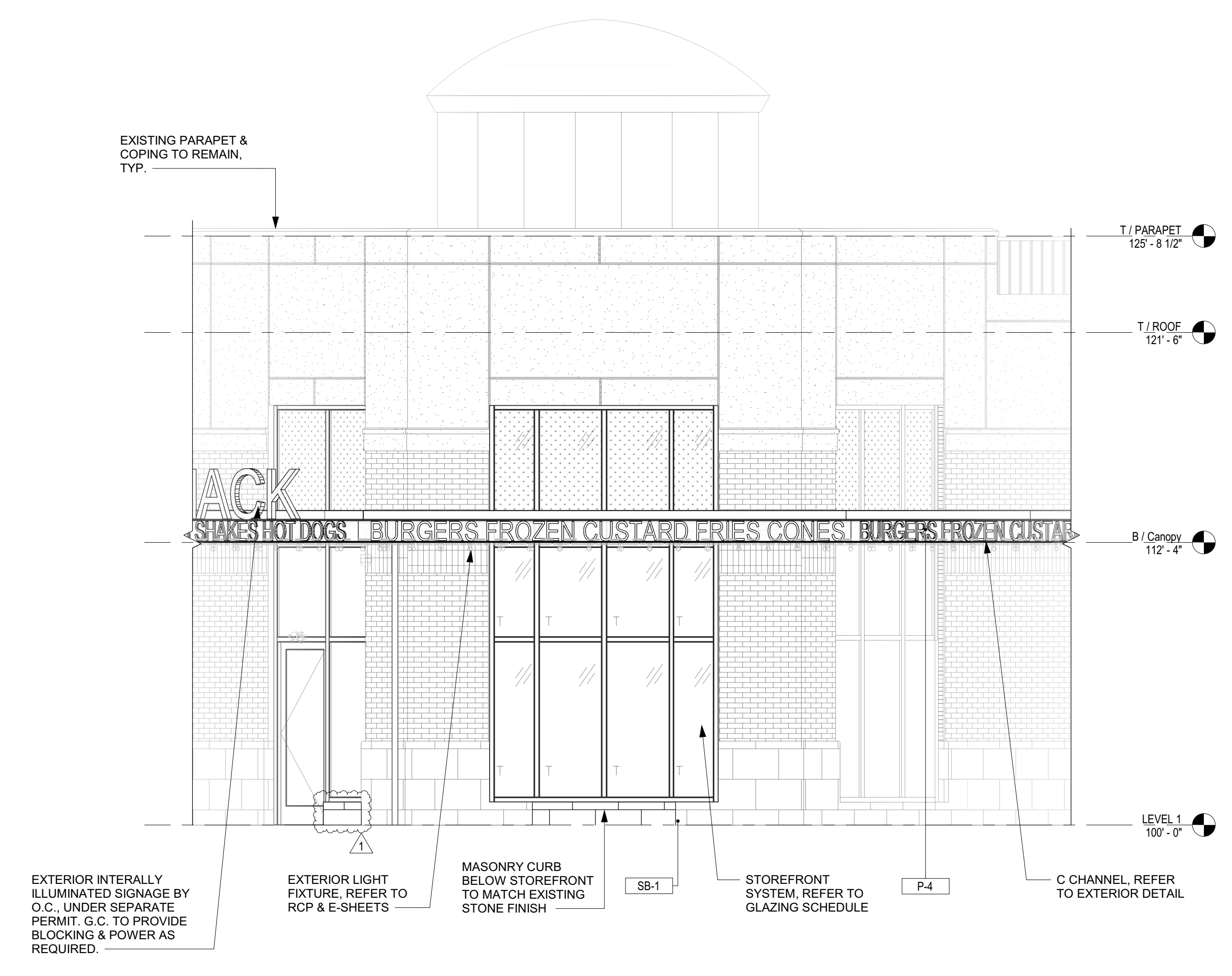

1 EXTERIOR ELEVATION
1/4" = 1'-0"

FIELD VERIFICATION
Contractor shall verify all signed dimensions and conditions at the job site and notify Aria Group Architects, Inc. of any dimensional error, omission or discrepancy before beginning or fabricating any work. Do not scale these drawings.
COPYRIGHT
Aria Group Architects, Inc. shall retain all common law, statutory and other reserved rights. These drawings and related documents shall not be duplicated, disclosed or otherwise used without written consent of Aria Group Architects, Inc.

NO.	DATE	REMARKS
1	02/05/2021	ADDENDUM #1
	12/14/2020	ISSUE FOR PERMIT / BID
	11/30/2020	ISSUE FOR ILL REVIEW
REVISIONS		

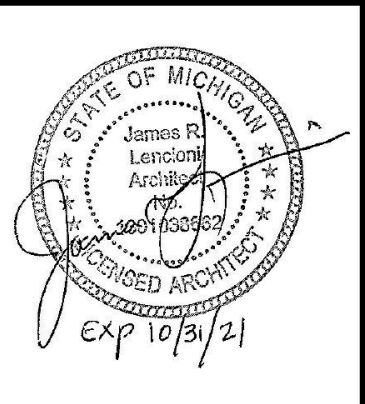

Drawing Title
EXTERIOR ELEVATIONS

Job No. 204576 Drawn AL

Scale 1/4" = 1'-0" Date 10/16/2020

Sheet No.
A201

