

CERTIFICATE OF SURVEY

PART OF THE NORTH 1/2 OF SECTION 1, T.3N., R.11E.,
CITY OF ROCHESTER HILLS, OAKLAND COUNTY, MICHIGAN

| LINE TABLE | | |
|------------|--------|-------------|
| LINE | LENGTH | BEARING |
| L1 | 88.95 | N76°27'04"W |
| L2 | 59.01 | N72°21'45"W |
| L3 | 83.91 | N68°26'23"W |
| L4 | 45.55 | N54°34'10"W |
| L5 | 72.35 | N53°27'05"E |
| L6 | 117.46 | N73°17'45"E |
| L7 | 191.44 | S63°00'03"W |

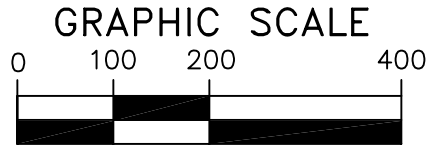

(IN FEET)
1 INCH = 200 FT.

NORTH 1/4 CORNER
SECTION 1, T.3N., R.11E.,
CITY OF ROCHESTER HILLS
L.C.R.C. L.21836, P.358, O.C.R.

NOTE:

ALL PARCELS HAVE 100 FT.
AT FRONT SETBACK LINE

LEGEND:

- FOUND IRON
- SET IRON
- R RECORD DISTANCE
- M MEASURED DISTANCE

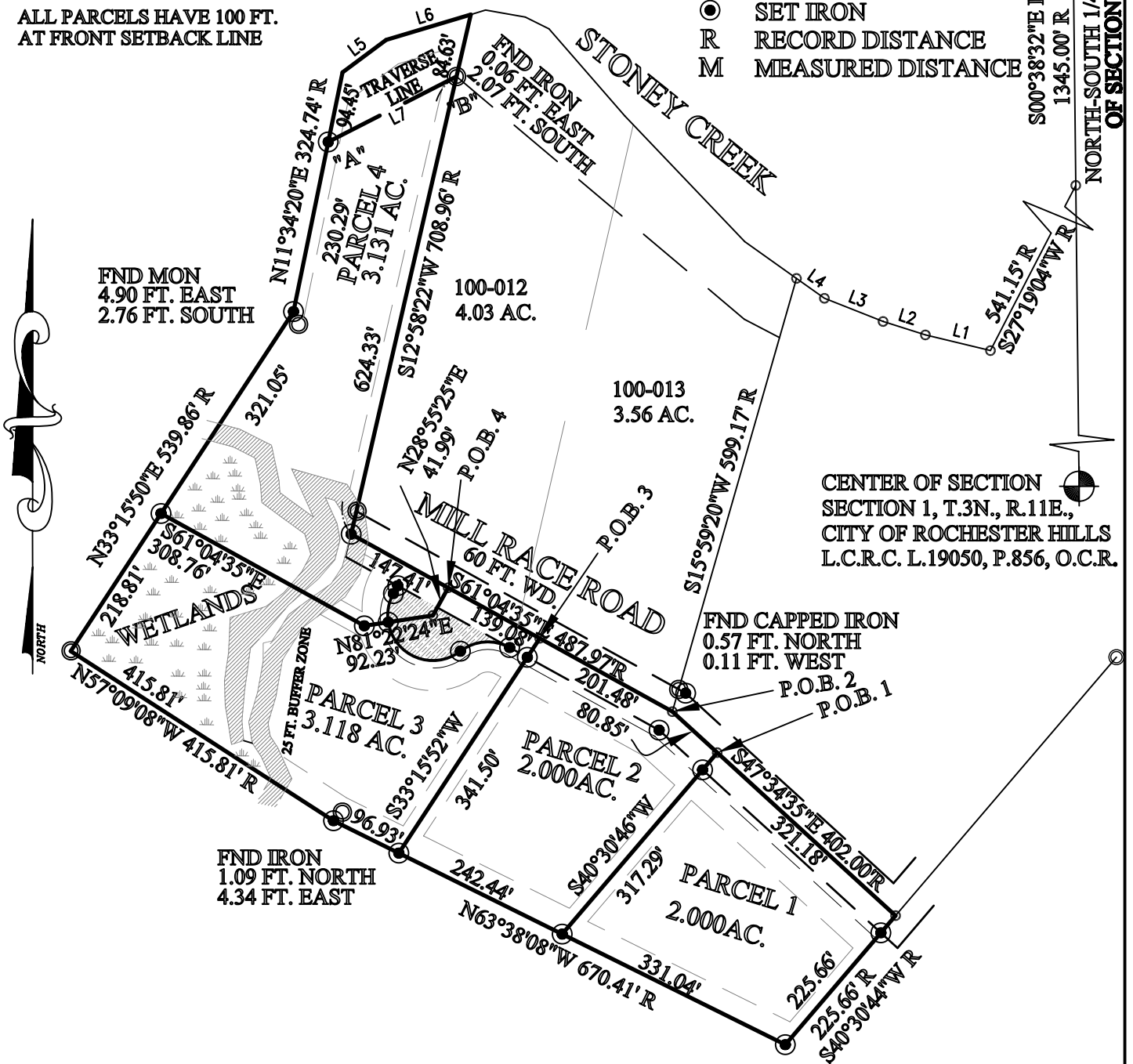

I HEREBY CERTIFY THAT I HAVE SURVEYED AND MAPPED THE LAND DESCRIBED ABOVE ON
OCT. 13, 2004 AND THAT THE RATIO OF CLOSURE OF THE UNADJUSTED FIELD OBSERVATIONS
OF SUCH SURVEY WAS GREATER THAN 1:10,000 AND THAT ALL OF THE REQUIREMENTS OF
PUBLIC ACT 132 OF 1970, AS AMENDED, HAVE BEEN COMPLIED WITH.

BASIS OF BEARING: PREVIOUS SURVEY BY JAMES H. BUCKERFIELD AS RECORDED IN LIBER 6034,
PAGE 11 THRU 13, O.C.R.

PREPARED FOR:
WINKLER MILL INC.
6420 CORNERSTONE LANE
ROCHESTER HILLS, MI 48306
(248) 217-2647

SHEET 1 OF 3

GEORGE H. REICHERT P.S. #30099

Scale: 1"=200'
Date: 11-04-04
Job No. 04-168

REICHERT SURVEYING INC.
140 FLUMERFELT LANE
ROCHESTER, MICH. 48306
TELE: (248) 651-0592



Land
Surveying