



**A R DECKER & ASSOCIATES, INC.**  
 Consulting Engineers  
 Civil-Structural  
 920 E. Long Lake Rd., Suite 200  
 Troy, Michigan 48065  
 (248) 528-3779 P  
 (248) 528-3548 F

CLIENT  
**ROCHESTER MEADOWS, L.L.C., OWNER**  
 PROJECT TITLE  
**ROCHESTER MEADOWS SUBDIVISION**  
 SHEET TITLE  
**PRELIMINARY SITE PLAN**

DATE ISSUED FOR REVIEW  
 DATE FOR CITY REVIEW  
 DATE FOR CITY REVIEW  
 DATE FOR CITY REVIEW  
 DATE FOR CITY REVIEW  
 DATE FOR CITY REVIEW  
 DATE FOR CITY REVIEW  
 DATE FOR CITY REVIEW

DATE ISSUED FOR REVIEW  
 DATE FOR CITY REVIEW  
 DATE FOR CITY REVIEW  
 DATE FOR CITY REVIEW  
 DATE FOR CITY REVIEW  
 DATE FOR CITY REVIEW  
 DATE FOR CITY REVIEW

DATE ISSUED FOR REVIEW  
 DATE FOR CITY REVIEW  
 DATE FOR CITY REVIEW  
 DATE FOR CITY REVIEW  
 DATE FOR CITY REVIEW  
 DATE FOR CITY REVIEW  
 DATE FOR CITY REVIEW

AVERAGE SQUARE FOOTAGE = 12,084 SQ. FT.

UNIT #	AREA	FRONTAGE	UNIT #	AREA	FRONTAGE
1	12,823	87.33	27	11,829	83.87
2	11,863	85.90	28	11,999	81.03
3	11,521	85.00	29	11,973	81.00
4	11,916	85.00	30	11,978	81.00
5	11,916	85.00	31	11,978	81.00
6	11,913	85.00	32	11,982	81.00
7	11,911	85.00	33	11,985	81.00
8	11,507	85.00	34	12,328	108.47
9	11,506	85.00	28	14,242	81.82
10	13,882	104.12	30	23,006	110.06
11	12,103	82.00	31	17,791	98.03
12	12,115	92.00	32	12,128	90.01
13	12,127	92.00	33	14,545	106.41
14	12,451	83.04	34	13,391	103.87
15	21,208	128.91	35	13,424	92.48
16	13,230	104.73	36	13,380	115.80
17	13,743	128.70	37	12,322	85.03
18	14,216	90.73	38	14,551	106.22
19	14,709	81.48	39	11,948	88.50
20	13,082	101.88			

UNIT #	AREA	FRONTAGE
40	14,803	105.00
41	13,416	105.00
42	11,847	88.50
43	11,847	88.50
44	11,847	88.50
45	10,848	81.74
46	10,882	81.22
47	14,331	107.87
48	68,382	

LEGAL DESCRIPTION:  
 PART OF THE N.E. 1/4 OF SECTION 23, T.34N., R.11E., CITY OF ROCHESTER HILLS, OAKLAND COUNTY, MICHIGAN BEING MORE PARTICULARLY DESCRIBED AS FOLLOWS: COMMENCING AT THE NORTH 1/4 CORNER OF SAID SECTION 23; THENCE S.89°58'00"E., 504.75 FT. ALONG THE NORTH LINE OF SAID SECTION 23 TO THE POINT OF BEGINNING; THENCE CONTINUING S.89°58'00"E., 573.28 FT.; THENCE S.01°18'01"E., 814.98 FT.; THENCE N.80°09'01"E., 213.07 FT.; THENCE S.01°17'21"E., 510.97 FT. TO A POINT ON THE NORTH LINE OF "EDMONTON FARMS SUBDIVISION", A SUBDIVISION RECORDED IN LIBER 200 OF PLATS, PAGES 39-48, OAKLAND COUNTY RECORDS; THENCE N.89°55'01"W., 395.30 FT. ALONG THE SAID NORTH LINE TO THE NORTHWEST CORNER OF "EDMONTON FARMS SUBDIVISION"; THENCE N.89°54'40"W., 467.81 FT.; THENCE N.02°19'10"W., 1003.55 FT.; THENCE S.89°58'02"E., 84.81 FT.; THENCE N.01°19'58"W., 857.80 FT. TO THE POINT OF BEGINNING, CONTAINING 21,948 ACRES OF LAND MORE OR LESS, SUBJECT TO THE RIGHTS OF THE PUBLIC OVER AVON ROAD AND ANY OTHER EASEMENTS, RESTRICTIONS AND RIGHTS OF WAYS OF RECORD, IF ANY.  
 THIS PLAN HAS BEEN REVISED TO MATCH THE BEARING OF THE SECTION LINE WITH "AVON POINTE SUBDIVISION" AS RECORDED IN L. 243 OF PLATS, P. 1 - 7, C.C.R.

THIS PROJECT WILL BE A SINGLE PHASE CONSTRUCTION.  
 ROWS 15-23-201-008  
 EX. ELEVATIONS ALONG EAST P. LINE SHOWN ON SHEET # 3.  
 PROPOSED DEVELOPMENT  
 ROWS 15-23-201-008  
 ROWS 15-23-201-010  
 ROWS 15-23-201-011  
 ROWS 15-23-201-012

SEE REPAIRMENT NOTES:  
 1. CONSTRUCTION SITES SHALL BE SAFEGUARDED IN ACCORDANCE WITH UNIFORM FIRE CODE ARTICLE 87 "UNIFORM FIRE CODE F-8701"  
 2. OPEN BURNING IS NOT PERMITTED INCLUDING THE BURNING OF TRASH, DEBRIS OR LAND CLEARING MATERIALS. "FIRE PREVENTION ORDINANCE 102.8.1"

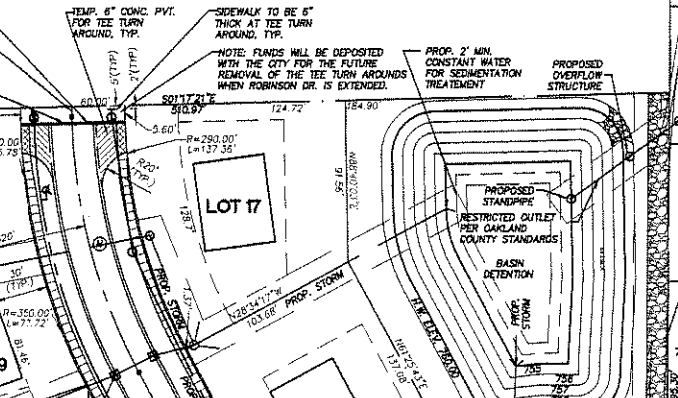



A R DECKER & ASSOCIATES, INC.

Consulting Engineers  
Civil-Structural

920 E. Long Lake Rd., Suite 200  
Troy, Michigan 48065

(248) 528-3779 P  
(248) 528-3548 F

CLIENT  
ROCHESTER MEADOWS, L.L.C., OWNER

11684 MAJESTIC CT  
SHELBY TWP., MI 48315

PROJECT TITLE  
ROCHESTER MEADOWS SUBDIVISION

PART OF SECTION 23, T.3N., R.11E,  
ROCHESTER HILLS, OAKLAND COUNTY, MICHIGAN

SHEET TITLE  
PRELIMINARY GRADING PLAN

DATE	ISSUED FOR	BY
10/27/05	DRY/CHECK	MB
11/22/05	FOR REVIEW	DMF
11/20/05	FOR CITY REVIEW	DMF
12/07/05	FOR CITY REVIEW	DMF
1/17/06	FOR CITY REVIEW	DMF
5/17/06	FOR CITY REVIEW	DMF
12/07/07	FOR CITY REVIEW	DMF
5/29/07	FOR CITY REVIEW	DMF

SHEET NO.  
**SP-2**  
PROJECT NO.  
05-0322

NOT TO BE USED AS CONSTRUCTION DRAWINGS.



SCALE: 1" = 50'

NOTE: A PHYSICAL BARRIER SHALL BE CREATED ALONG THE WETLAND BUFFER AS APPROVED BY THE CITY OF ROCHESTER HILLS STAFF.



CITY FILE NO. 99-011 05-0322

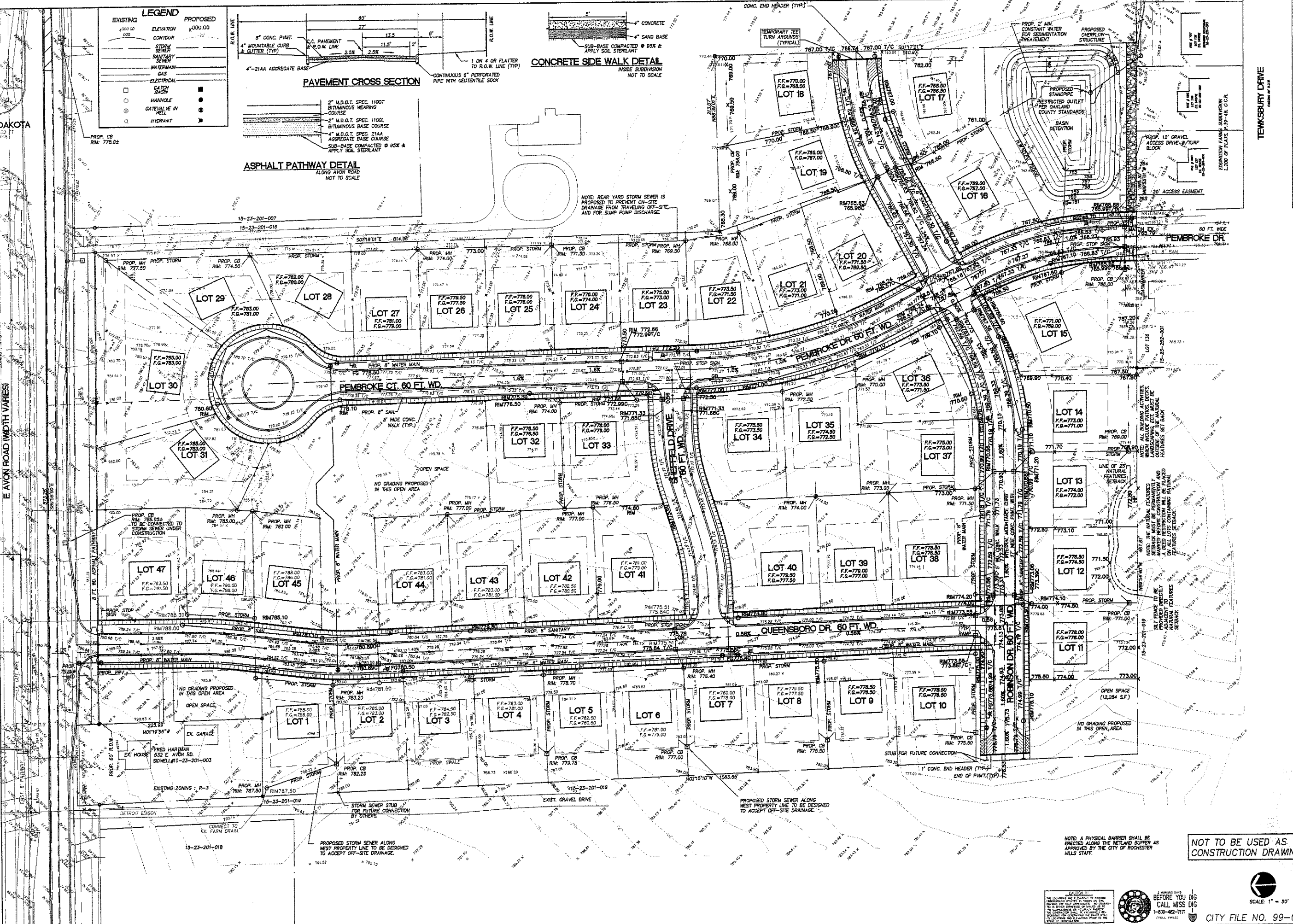

DAKOTA

E AVON ROAD (WIDTH VARIES)

TENKSBURY DRIVE

**LEGEND**

EXISTING	PROPOSED
ELEVATION	ELEVATION
CONTOUR	CONTOUR
STORM SEWER	STORM SEWER
SANITARY SEWER	SANITARY SEWER
WATER MAIN	WATER MAIN
GAS	GAS
ELECTRICAL	ELECTRICAL
OPEN SPACE	OPEN SPACE
MANHOLE	MANHOLE
GATE VALVE IN WELL	GATE VALVE IN WELL
HYDRANT	HYDRANT

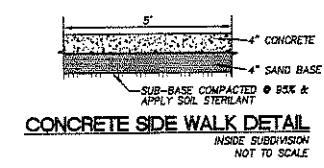
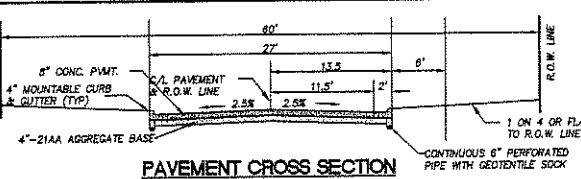

NOTE: REAR YARD STORM SEWER IS PROPOSED TO PREVENT ON-SITE DRAINAGE FROM TRAVELING OFF-SITE AND FOR PUMP DISCHARGE.

NOTE: THE NATURAL FEATURES SETBACK MUST BE PERMANENTLY MAINTAINED. ANY REMOVAL OF NATURAL FEATURES SHALL BE REPLACED WITH ARTIFICIAL FEATURES SETBACK.

NOTE: THE NATURAL FEATURES SETBACK MUST BE PERMANENTLY MAINTAINED. ANY REMOVAL OF NATURAL FEATURES SHALL BE REPLACED WITH ARTIFICIAL FEATURES SETBACK.

NOTE: THE NATURAL FEATURES SETBACK MUST BE PERMANENTLY MAINTAINED. ANY REMOVAL OF NATURAL FEATURES SHALL BE REPLACED WITH ARTIFICIAL FEATURES SETBACK.

PROPOSED STORM SEWER ALONG WEST PROPERTY LINE TO BE DESIGNED TO ACCEPT OFF-SITE DRAINAGE.

NO GRADING PROPOSED IN THIS OPEN AREA.

NO GRADING PROPOSED IN THIS OPEN AREA.

NO GRADING PROPOSED IN THIS OPEN AREA.

NO GRADING PROPOSED IN THIS OPEN AREA.

NO GRADING PROPOSED IN THIS OPEN AREA.

NO GRADING PROPOSED IN THIS OPEN AREA.

NO GRADING PROPOSED IN THIS OPEN AREA.

NO GRADING PROPOSED IN THIS OPEN AREA.

NO GRADING PROPOSED IN THIS OPEN AREA.

NO GRADING PROPOSED IN THIS OPEN AREA.

NO GRADING PROPOSED IN THIS OPEN AREA.



LEGEND	
EXISTING	PROPOSED
— 0.00 0.00	ELEVATION x100.00
—	CONTOUR
—	STORM SEWER
—	SANITARY SEWER
—	WATERMAIN
—	24" GAS
—	ELECTRICAL
□	CATCH BASIN
○	MANHOLE
○	GATEVALVE IN WELL
○	HYDRANT

**A R DECKER & ASSOCIATES, INC.**  
 Consulting Engineers  
 Civil-Structural  
 620 E. Long Lake Rd., Suite 200  
 Troy, Michigan 48065  
 (248) 528-3779 P  
 (248) 528-3548 F

CLIENT  
**ROCHESTER MEADOWS, L.L.C., OWNER**  
 11884 MAESTIC CT.  
 SHELBY TWP., MI 48315

PROJECT TITLE  
**ROCHESTER MEADOWS SUBDIVISION**  
 PART OF SECTION 23, T.3N., R.1E., ROCHESTER HILLS, OAKLAND COUNTY, MICHIGAN

SHEET TITLE  
**DETENTION BASIN/OFF-SITE STORM SEWER PLAN**

DATE	DESCRIPTION	ISSUED FOR
10/27/05	PRELIMINARY PLAN	FOR REVIEW
11/29/05	REVISED PLAN	FOR REVIEW
12/20/05	REVISED PLAN	FOR REVIEW
1/11/06	REVISED PLAN	FOR REVIEW
3/1/06	REVISED PLAN	FOR REVIEW
3/21/06	REVISED PLAN	FOR REVIEW
1/2/07	REVISED PLAN	FOR REVIEW
3/7/07	REVISED PLAN	FOR REVIEW

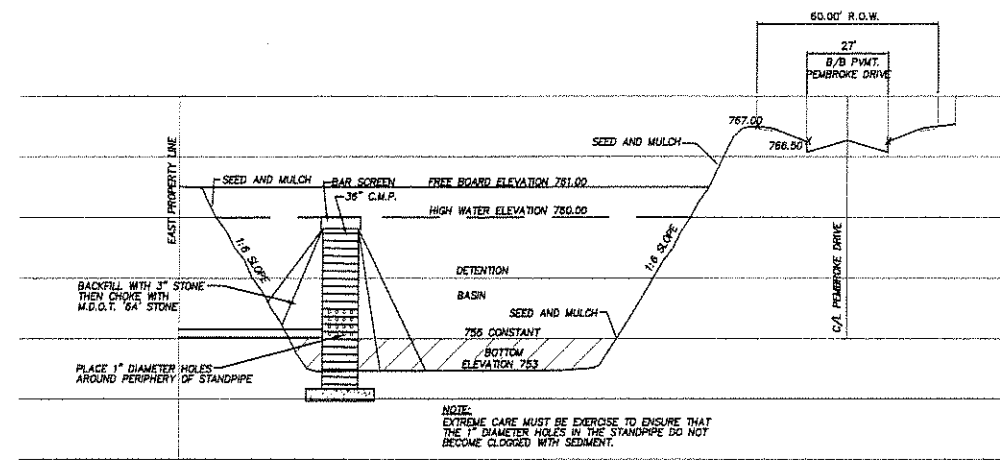
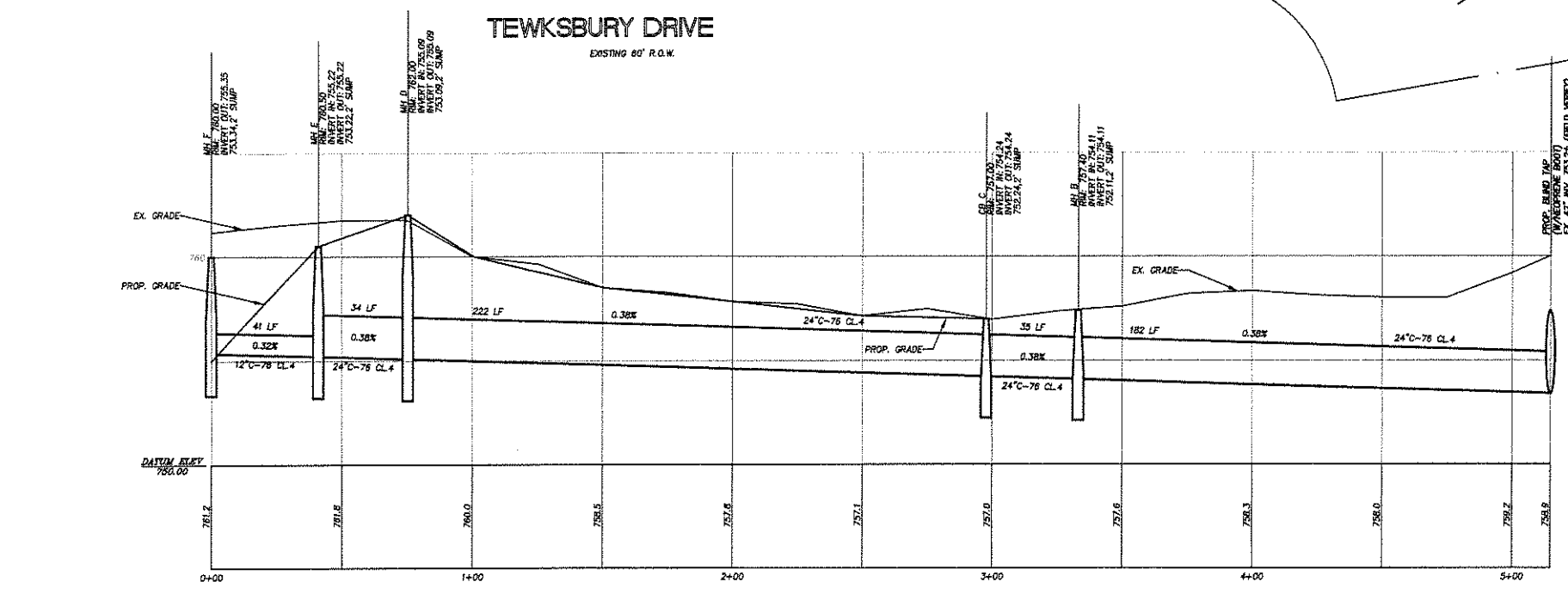
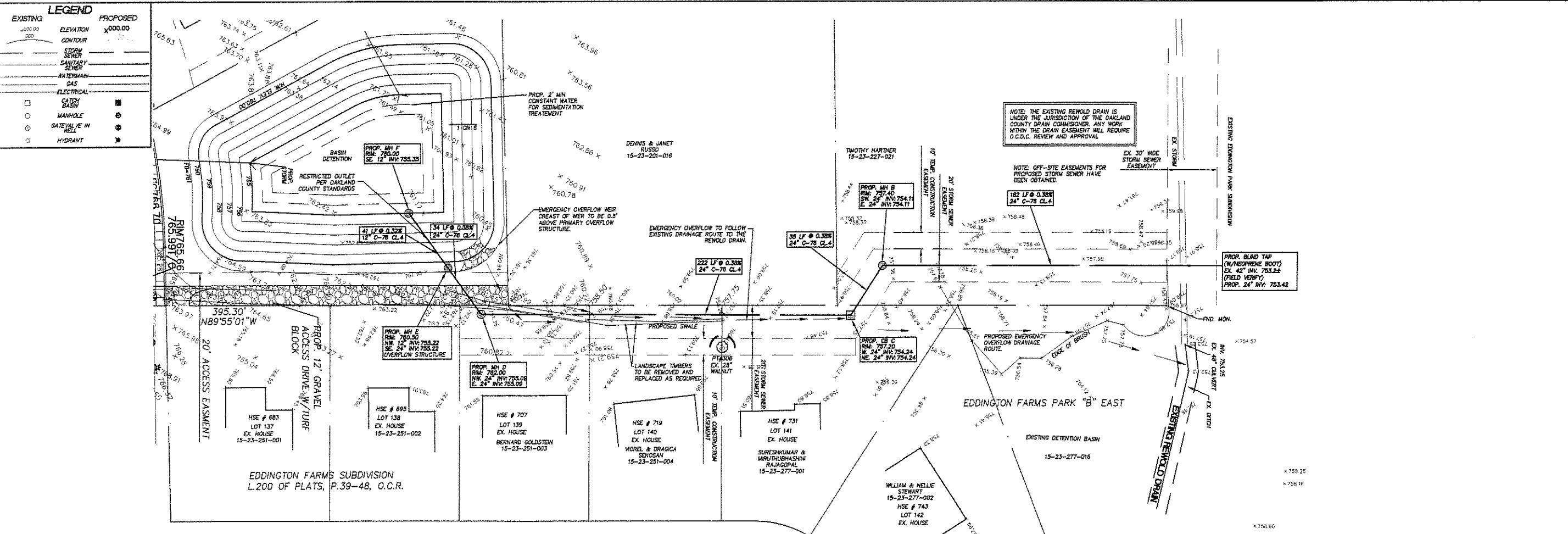

**STORM SEWER DESIGN**  
 Detention Basin Outlet Piping (10 year)

ON SITE *	2116 AC @ C = 0.30	CFRAC = 4.23	CFB
OFFSITE (WEST) *	1107 AC @ C = 0.20	CFRAC = 2.21	CFB
OFFSITE (MH F) *	0.30 AC @ C = 0.80	CFRAC = 0.06	CFB
TOTAL PEAK FLOW *		7.03	CFB
EQUIVALENT AREA *	3.81 AC		
(C=0.5 & n=0.015)			

STRUCT. FROM	TO	AREA	C	C x A	Accum. CA	INC. IN TWT	I	Q	REQD. Dam	Pipe Flow Coef	Design Slope	Length	Q	Pipe Area	V	I	flow
					0.00			20.00									0.00
MH F	MH E	3.81	0.50	1.91	1.81	0.00	20.00	3.88	7.03	12.00	0.0032	41.00	2.02	0.79	2.87	0.27	
MH E	MH D	0.00	0.50	0.00	1.81	0.27	20.27	3.87	6.96	24.00	0.0038	34.00	13.65	3.14	4.44	0.13	
MH D	CB C	0.00	0.50	0.00	1.81	0.13	20.39	3.86	6.77	24.00	0.0038	222.00	19.66	3.14	4.44	0.03	
CB C	MH B	0.41	0.50	0.21	2.04	0.88	21.28	3.76	7.73	24.00	0.0038	35.00	13.95	3.14	4.44	0.13	
MH B	MH A	0.00	0.50	0.00	2.04	0.15	21.38	3.77	7.71	24.00	0.0038	182.00	13.66	3.14	4.44	0.06	
					0.08	0.08	22.04	3.72									

NOT TO BE USED AS CONSTRUCTION DRAWINGS.



3 WORKING DAYS BEFORE YOU DIG CALL MISS DIG 1-800-482-7171 (TOLLS FREE)



SHEET NO. **SP-4**  
 PROJECT NO. 05-0322

SCALE: 1" = 30'

LEGEND	
EXISTING	PROPOSED
4000.00 ELEVATION	4000.00 ELEVATION
--- CONTOUR	--- CONTOUR
--- STORM SEWER	--- STORM SEWER
--- SANITARY SEWER	--- SANITARY SEWER
--- WATERMAIN	--- WATERMAIN
--- GAS	--- GAS
--- ELECTRICAL	--- ELECTRICAL
□ CATCH BASIN	■ CATCH BASIN
○ MANHOLE	● MANHOLE
○ GATE VALVE IN WELL	● GATE VALVE IN WELL
○ HYDRANT	● HYDRANT

**AD**  
A R DECKER &  
ASSOCIATES, INC.  
Consulting  
Engineers  
Civil-Structural  
920 E. Long Lake Rd., Suite 200  
Troy, Michigan 48065  
(248) 528-3779 P  
(248) 528-3548 F

CLIENT  
**ROCHESTER MEADOWS,  
L.L.C., OWNER**  
1884 MAJESTIC CT.  
SHELBY TWP., MI 48315

PROJECT TITLE  
**ROCHESTER MEADOWS  
SUBDIVISION**  
PART OF SECTION 35, T. 34 N., R. 11 E.  
ROCHESTER HILLS, OAKLAND COUNTY, MICHIGAN

SHEET TITLE  
**DRAINAGE AREA MAP**

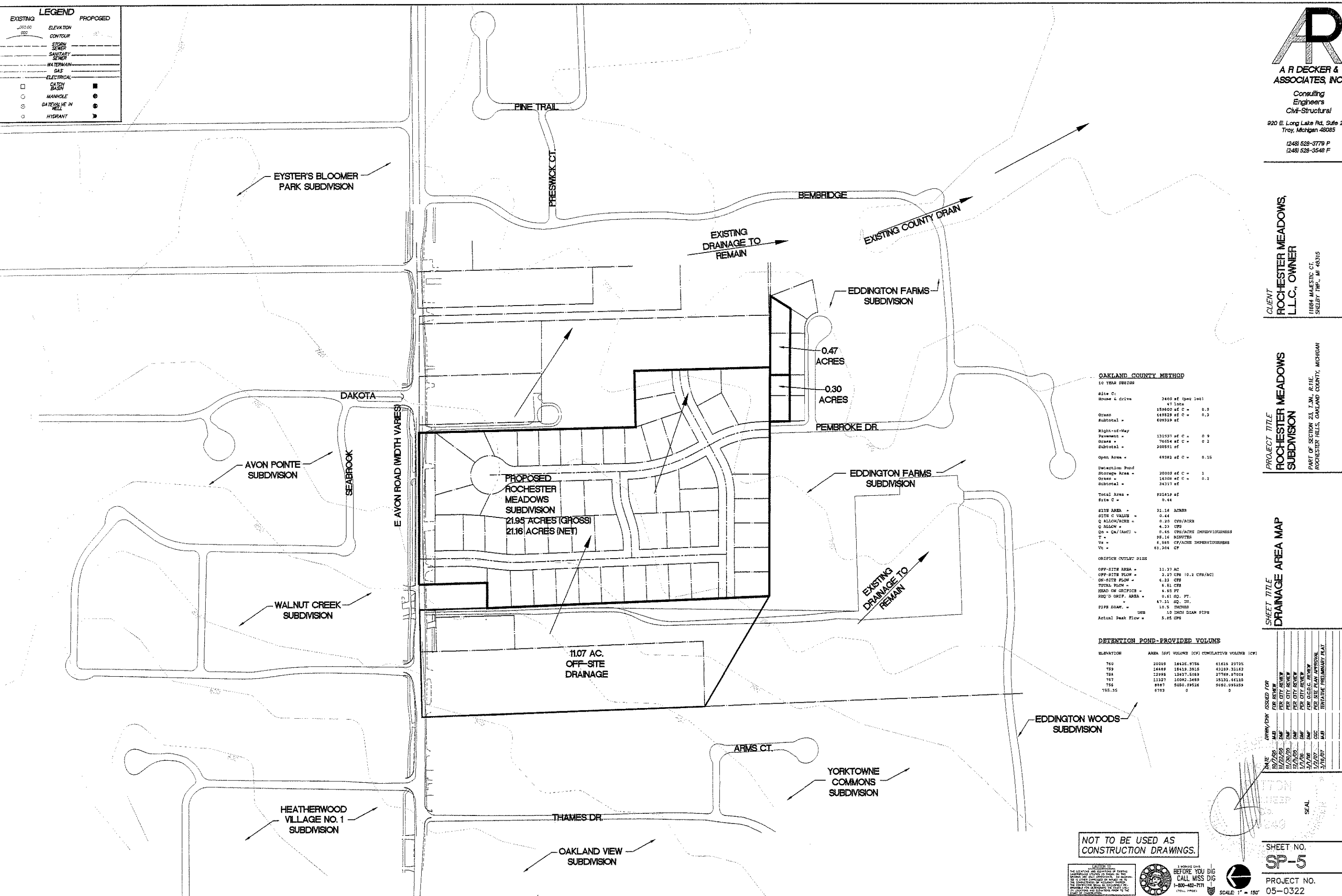

**OAKLAND COUNTY METHOD**  
10 YEAR DESIGN

Site C:	47.1 inch
House & drive	3400 sq ft per lot
Grass	159000 sq ft C = 0.9
Subtotal	449229 sq ft
Right-of-Way	131507 sq ft C = 0.9
Grass	74054 sq ft C = 0.2
Subtotal	205561 sq ft
Open Area	49382 sq ft C = 0.15
Detention Pond	20000 sq ft C = 1
Storage Area	14300 sq ft C = 0.2
Subtotal	34300 sq ft
Total Area	921819 sq ft
Site C	0.44
21.16 ACRES	
Q <sub>10</sub> C VALUE	0.20 CFS/ACRE
Q <sub>10</sub> RELATION	4.33 CFS
Q <sub>10</sub> = Q <sub>10</sub> (AMC)	0.45 CFS/ACRE IMPERVIOUSNESS
T <sub>10</sub>	98.16 MINUTES
V <sub>10</sub>	6.886 CFS/ACRE IMPERVIOUSNESS
V <sub>10</sub>	61.204 CFS
ORIFICE OUTLET SIZE	
OFF-SITE AREA	11.37 AC
OFF-SITE FLOW	2.27 CFS (10.2 CFS/AC)
ON-SITE FLOW	4.23 CFS
TOTAL FLOW	6.50 CFS
HEAD ON ORIFICE	4.65 FT
REQ'D ORIF. AREA	0.61 SQ. FT.
	87.15 SQ. IN.
PIPE DIAM.	10.5 INCHES
	US8
Actual Peak Flow	5.85 CFS

**DETENTION POND-PROVIDED VOLUME**

ELEVATION	AREA (SQ FT)	VOLUME (CU FT)	CUMULATIVE VOLUME (CU FT)
750	20009	14626.9756	61626.29735
749	28669	19413.2816	81039.57895
748	23968	15807.5028	96847.08175
747	13327	10082.3493	106929.43105
746	8887	6500.09524	113429.52629
745.35	6763	0	0

DATE	ISSUED FOR
12/2/05	FOR REVIEW
11/15/05	FOR CITY REVIEW
12/2/05	FOR CITY REVIEW
1/1/06	FOR CITY REVIEW
3/1/06	FOR C.A.C.C. REVIEW
1/2/07	FOR SITE PLAN APPROVAL
3/16/07	FINAL PRELIMINARY PLAN

**NOT TO BE USED AS  
CONSTRUCTION DRAWINGS.**

BEFORE YOU DIG  
CALL MISS DIG  
1-800-482-7171  
(TOLL FREE)

SCALE: 1" = 150'

SHEET NO.  
**SP-5**  
PROJECT NO.  
05-0322



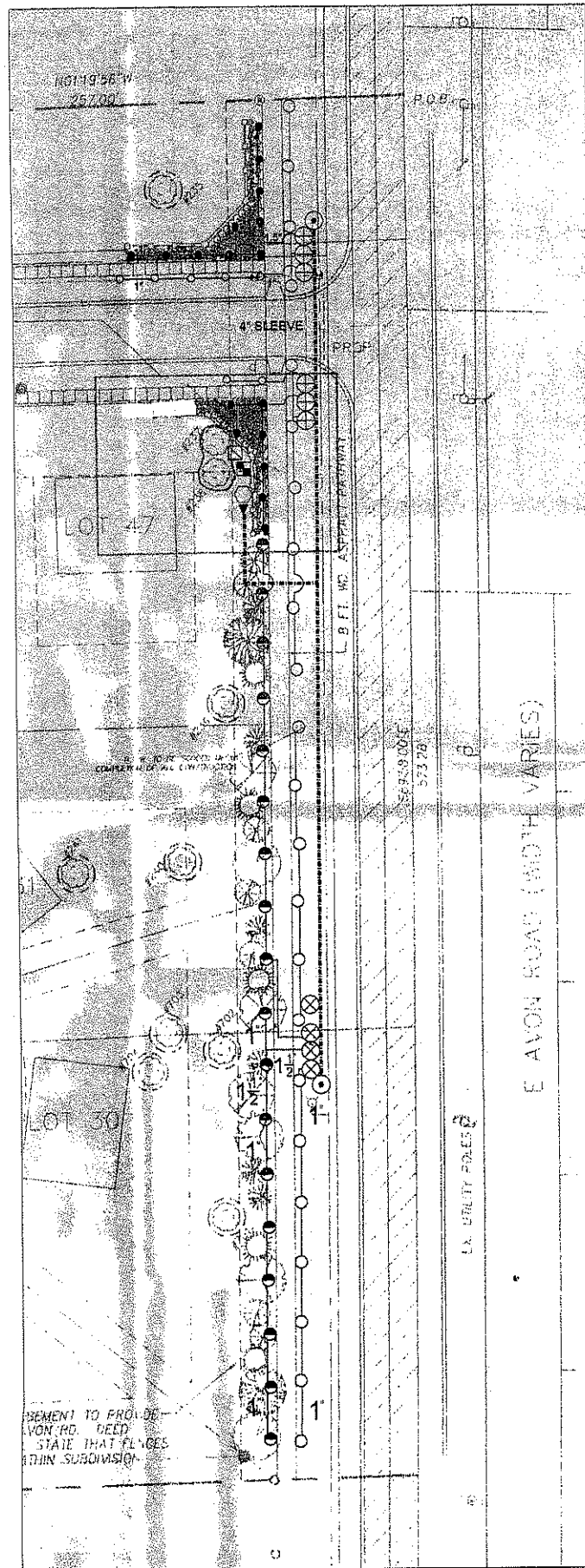

IRRIGATION LEGEND

- HUNTER, POP SERIES, GEAR DRIVEN ROTOR, W/ MPR NOZZLE
- HUNTER, PGJ SERIES, GEAR DRIVEN ROTOR, W/ MPR NOZZLE
- HUNTER, PRO SERIES, 4" POP UP W/ MPR NOZZLE
- HUNTER, PRO SERIES, 12" POP UP W/ MPR NOZZLE
- ⊙ HUNTER, QCV, QUICK COUPLING VALVE, 1"
- ⊗ HUNTER, PGV SERIES, ELECTRIC VALVE, 1"
- ⊠ HUNTER, ICC-1200-M, AUTOMATIC CONTROLLER
- ⊞ HUNTER, MINICLICK, AUTOMATIC RAIN SHUT OFF
- TAP LOCATION, 1"
- ▼ FEBCO, 765 SERIES, PRESSURE VACUUM BREAKER, 1"
- POLY MAINLINE, 100 PSI, NSF, 18" BURY, SIZE 1.5"
- POLY LATERAL, 100 PSI, NSF, 12" BURY, TYPICAL SIZES SHOWN
- PVC SLEEVING, CLASS 200, BE, SIZE 4"

LATERAL PIPE SIZE CHART FOR POLY

1"	.....	1 - 12 GPM
1.5"	.....	13 - 30 GPM
2"	.....	31 - 50 GPM

IRRIGATION SPECIFICATIONS

1. ALL WORK IS TO BE IN COMPLIANCE WITH ALL LOCAL, STATE AND FEDERAL CODES AND ORDINANCES.
2. ALL UNDERGROUND ELECTRICAL CONNECTIONS ARE TO BE MADE WITH 3-M WIRE CONNECTORS, DBY.
3. ALL AUTO CONTROL VALVES ARE TO BE INSTALLED IN CARSON VALVE BOXES OF APPROPRIATE SIZE.
4. ALL CONTROL WIRING DOWNSTREAM OF THE CONTROLLER IS TO BE 14 AWG, UL APPROVED FOR DIRECT BURY.
5. ALL ROTORS AND SPRAY POP-UPS SHALL BE INSTALLED ON SWING PIPE.
6. ALL QCV SHALL BE INSTALLED ON 3-ELBOW PVC SWING JOINTS.
7. SYSTEM DESIGN BASED UPON 22 GPM @ 60 PSI.
8. ANY CHANGES IN AVAILABILITY OF SUPPLY SHOULD BE NOTED AND MODIFICATIONS TO THE DESIGN SHOULD BE MADE.
9. CONTRACTOR TO VERIFY WATER PRESSURE AND AVAILABILITY PRIOR TO INSTALLATION.
10. ANY IRRIGATION PIPING SHOWN OUTSIDE OF CURBS FOR CLARITY ONLY.
11. 120V. TO CONTROLLER AND COPPER STUB, BY OTHER THAN IRRIGATION CONTRACTOR.
12. ALL HEADS TO BE FIELD ADJUSTED.

**ROCHESTER MEADOWS  
ENTRANCE WAY**  
ROCHESTER HILLS, MICHIGAN

PROJECT # 01254128  
ISSUE DATE: 02/7/07  
SHEET 1 OF 1

DATE REVISIONS  
02/16/07 REVISED BY: B. IMHOFF  
3/14/07 REVISED BY: C.P.

**IRRIGATION PLAN**

SCALE: 1" = 30'

DESIGNED BY: C. PIWONSKI  
CHECKED BY: B. MARSHALL  
APPROVED BY: B. MARSHALL

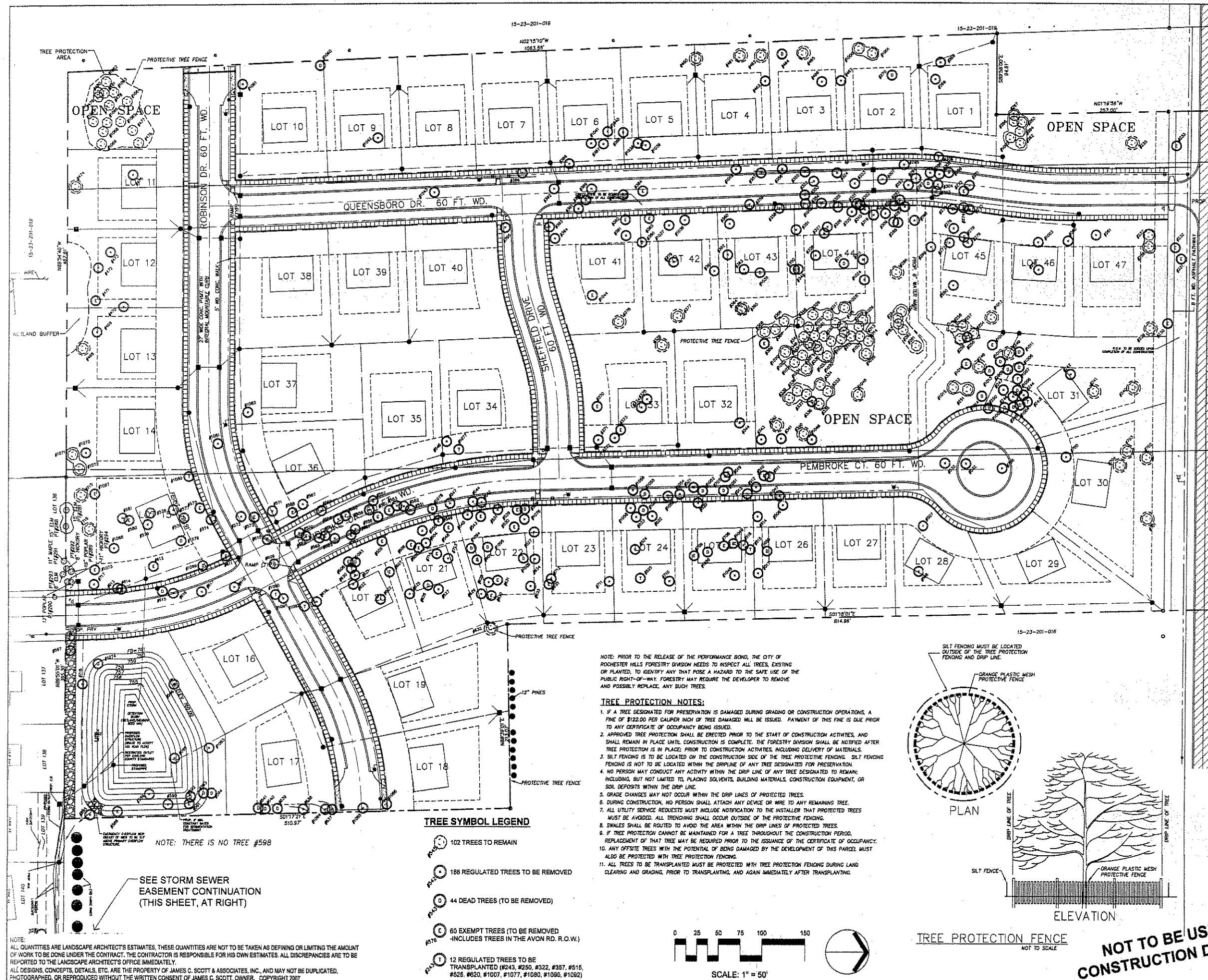

**SITE**

**LOCATION MAP**  
NOT TO SCALE

**NOTES:**  
ALL TREES BEING RETAINED WILL BE IDENTIFIED BY APPROVED METHOD.  
WHEN PROTECTIVE BARRIERS ARE NECESSARY, THEY WILL BE ERECTED BEFORE WORK STARTS.  
THE TREES WILL CONFORM TO THE GUIDELINES ESTABLISHED IN THE MOST RECENT EDITION OF THE AMERICAN STANDARD FOR NURSERY STOCK, AND MUST BE APPROVED BY THE CITY PRIOR TO PLANTING.  
REPLACEMENT AND RELOCATED TREES MUST BE STAKED, FERTILIZED AND MULCHED, AND SHALL BE GUARANTEED BY THE DEVELOPER TO EXHIBIT A NORMAL GROWTH CYCLE FOR TWO (2) YEARS FROM THE DATE OF APPROVAL OF THE CITY OF ROCHESTER HILLS LANDSCAPE ARCHITECT.

**TREE DATA:**

TOTAL NUMBER OF TREES SURVEYED:	406
MINUS 4 AVON RD. R.O.W. TREES:	-4
MINUS 44 DEAD TREES:	-44
MINUS EXEMPT TREES:	-26
TOTAL NUMBER OF REGULATED TREES:	302
MINUS REGULATED TREES TO BE REMOVED:	-188
MINUS REGULATED TREES SAVED:	102
NUMBER OF TREES TRANSPLANTED:	12
TOTAL NUMBER OF TREES PRESERVED ON SITE:	114
114/302 = 37.7% 38%	

OFFSITE TREES REMOVED: 6  
OFFSITE TREE CREDITS PROVIDED: 6\*

**STORM SEWER EASEMENT CONTINUATION**  
SCALE: 1" = 50'

**NOTE:** IF THE AREA WITHIN THE DRIP LINE OF A TREE DESIGNATED FOR PROTECTION IS DISTURBED IN ANY WAY, THAT TREE WILL BE CLASSIFIED AS DAMAGED AND A FINE IN THE SUM OF \$1200 PER CALIPER INCH FOR EACH DAMAGED TREE WILL BE ISSUED. THIS FINE WILL BE DUE PRIOR TO THE ISSUANCE OF ANY CERTIFICATE OF OCCUPANCY FOR THE ROCHESTER MEADOWS DEVELOPMENT.

**NOTES:**  
SEE SHEET L-2 FOR REPLACEMENT TREE INFORMATION.  
SEE SHEET L-3 FOR REPLACEMENT CREDIT INFORMATION.  
SEE SHEETS L-4 AND L-5 FOR EXISTING TREE INFORMATION.

**ROCHESTER MEADOWS**  
**ROCHESTER HILLS, MI**  
**TREE PRESERVATION/REMOVAL PLAN**  
**JAMES C. SCOTT & ASSOCIATES**  
 landscape architects • site planners  
 300 e. long lake rd., ste. 120, bloomfield hills, mi 48304  
 (p) 248.646.6584 (f) 248.646.4838

DATE	10.10.05	9.20.04
TIME	12.2.05	3.3.05
BY	3.6.07	5.28.05
APP		6.24.05
DATE	8/21/03	
BY	BMW	
SCALE	1" = 50'	
SHEET	L-1	



15-23-201-018

15-23-201-019

15-23-201-018

15-23-201-018

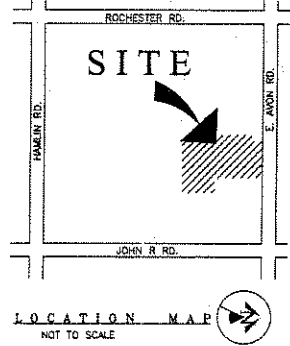

### TREE SYMBOL LEGEND

- 5 SKYLINE HONEY LOCUST  
*Gleditsia triacanthos* var. *inermis* 'Skyline'  
3" cal., B&B, Even Form
- 5 RED OAK  
*Quercus rubra*  
3" cal., B&B, Even Form
- 6 RED SUNSET RED MAPLE  
*Acer rubrum* 'Red Sunset'  
3" cal., B&B, Even Form
- 5 SWAMP WHITE OAK  
*Quercus bicolor*  
3" cal., B&B, Even Form
- 24 WHITE PINE  
*Pinus strobus*  
10' ht., B&B, Even Form
- 24 COLORADO SPRUCE  
*Picea pungens*  
10' ht., B&B, Even Form
- 25 COLORADO BLUE SPRUCE  
*Picea pungens* var. *glauca*  
10' ht., B&B, Even Form
- 16 DENSE YEW  
*Taxus x media* 'Densiformis'  
24" ht., B&B, Even Form
- 39 MALEPARTUS JAPANESE SILVER GRASS  
*Miscanthus sinensis* 'Malepartus'  
5 gal. container, Even Habit
- 54 BLACK EYED SUSAN  
*Rudbeckia fulgida* 'Goldsturm'  
1 gal. container, Even Habit
- 30 STRAWBERRY CANDY DAYLILY  
*Hemerocallis* 'Strawberry Candy'  
1 gal. container
- 30 LITTLE GRAPETTE DAYLILY  
*Hemerocallis* 'Little Grapette'  
1 gal. container
- 30 HAPPY RETURNS DAYLILY  
*Hemerocallis* 'Happy Returns'  
1 gal. container
- 12 TRANSPLANTED TREES  
(#243, #250, #322, #357, #515, #525, #620, #1007, #1077, #1080, #1090, #1092)
- 3,546 sy WETLAND/MEADOW SEED MIX  
Provided by Ernst Conservation Seeds  
Meadville, PA (800-873-3321)
- 1,600 sy SOD LAWN
- 7,336 sy SEED LAWN

### TREE PROTECTION NOTES:

1. IF A TREE DESIGNATED FOR PRESERVATION IS DAMAGED DURING GRADING OR CONSTRUCTION OPERATIONS, A FINE OF \$122.00 PER CALIPER INCH OF TREE DAMAGED WILL BE ISSUED. PAYMENT OF THIS FINE IS DUE PRIOR TO ANY CERTIFICATE OF OCCUPANCY BEING ISSUED.
2. ANY OFFSITE TREES WITH THE POTENTIAL OF BEING DAMAGED BY THE DEVELOPMENT OF THIS PARCEL MUST ALSO BE PROTECTED WITH TREE PROTECTION FENCING
3. SILT FENCING IS TO BE LOCATED ON THE CONSTRUCTION SIDE OF THE TREE PROTECTIVE FENCING. SILT FENCING IS NOT TO BE LOCATED WITHIN THE DRIPLINE OF ANY TREE DESIGNATED FOR PRESERVATION.
4. ALL TREES TO BE TRANSPLANTED MUST BE PROTECTED WITH TREE PROTECTION FENCING DURING LAND CLEARING AND GRADING, PRIOR TO TRANSPLANTING, AND AGAIN IMMEDIATELY AFTER TRANSPLANTING.

### TREE PRESERVATION CALCULATIONS

NUMBER OF TREES SURVEYED:	406
MINUS R.O.W. TREES:	-4
MINUS DEAD TREES:	-44
MINUS EXEMPT TREES:	-56
NUMBER OF REGULATED TREES:	302
NUMBER OF TREES REMOVED:	-188
NUMBER OF REGULATED TREES TO REMAIN:	102
NUMBER OF TREES TO BE TRANSPLANTED:	+12
NUMBER OF REGULATED TREES TO BE PRESERVED:	114 (37.7%)
OFF SITE TREES REMOVED:	8

### REPLACEMENT TREE DATA

TOTAL # REPLACEMENT TREES:	94
DECIDUOUS TREES (3" CAL.):	21 (42 CREDITS)
CONIFEROUS TREES (10' HT.):	73 (148 CREDITS)
TOTAL CREDITS REQUIRED:	188
TOTAL CREDITS PROVIDED:	188
OFFSITE CREDITS REQUIRED:	8
OFFSITE CREDITS PROVIDED:	8**

\*\* OFF SITE REPLACEMENT TREES TO BE PLACED ON THE LOT(S) OF THE TREE(S) THAT THEY ARE REPLACING, AT THE DISCRETION OF THE CITY OF ROCHESTER HILLS LANDSCAPE ARCHITECT.

**NOT TO BE USED AS CONSTRUCTION DRAWINGS**

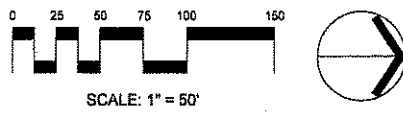

NOTE: ALL QUANTITIES ARE LANDSCAPE ARCHITECT'S ESTIMATES. THESE QUANTITIES ARE NOT TO BE TAKEN AS DEFINING OR LIMITING THE AMOUNT OF WORK TO BE DONE UNDER THE CONTRACT. THE CONTRACTOR IS RESPONSIBLE FOR HIS OWN ESTIMATES. ALL DISCREPANCIES ARE TO BE REPORTED TO THE LANDSCAPE ARCHITECT'S OFFICE IMMEDIATELY. ALL DESIGNS, CONCEPTS, DETAILS, ETC. ARE THE PROPERTY OF JAMES C. SCOTT & ASSOCIATES, INC. AND MAY NOT BE DUPLICATED, PHOTOGRAPHED, OR REPRODUCED WITHOUT THE WRITTEN CONSENT OF JAMES C. SCOTT, OWNER. COPYRIGHT 2007

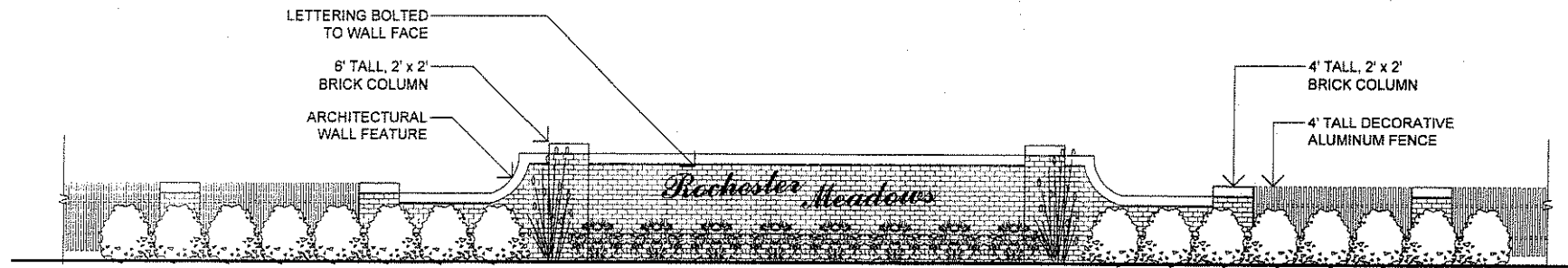

**SIGNAGE DETAIL**

NOT TO SCALE

NOTE: FULL WALL SHOWN (NORTH SIDE OF QUEENSBORO DRIVE). FOR ILLUSTRATION PURPOSES ONLY

**LANDSCAPE NOTES**

1. PRIOR TO THE RELEASE OF ANY PERFORMANCE BOND, THE CITY OF ROCHESTER HILLS LANDSCAPE ARCHITECT MUST INSPECT ALL LANDSCAPE PLANTINGS INCLUDING, BUT NOT LIMITED TO, EXISTING TREES, REPLACEMENT TREES, BUFFER PLANTINGS, AND PARKING LOT ISLANDS. THE RIGHT-OF-WAY WILL BE INSPECTED BY THE FORESTRY DIVISION TO IDENTIFY ANY PLANTINGS, NEW OR EXISTING, THAT POSE A HAZARD TO THE SAFE USE OF THE RIGHT-OF-WAY. FORESTRY MAY REQUIRE THE DEVELOPER TO REMOVE, AND POSSIBLY REPLACE, ANY SUCH TREES.

2. ALL TREES AND SHRUBS MUST BE PLANTED AT LEAST 10' FROM THE EDGE OF A PUBLIC ROADWAY. SHADE TREES AND SHRUBS MUST BE PLANTED AT LEAST 5' FROM THE EDGE OF A PUBLIC WALKWAY. EVERGREEN AND ORNAMENTAL TREES MUST BE PLANTED AT LEAST 10' FROM THE EDGE OF A PUBLIC WALKWAY. ALL TREES AND SHRUBS MUST BE PLANTED AT LEAST 10' FROM ANY FIRE HYDRANT. SHADE AND EVERGREEN TREES MUST BE PLANTED AT LEAST 15' FROM THE NEAREST OVERHEAD WIRE AND AT LEAST 10' FROM THE NEAREST UNDERGROUND UTILITY.

3. NO TREE OR SHRUB MAY BE PLANTED WITHIN THE TRIANGULAR AREA FORMED AT THE INTERSECTION OF ANY STREET RIGHT-OF-WAY AT A DISTANCE OF 25' FROM THEIR POINT OF INTERSECTION. NO TREE OR SHRUB MAY BE PLANTED IN THE TRIANGULAR AREA FORMED AT THE INTERSECTION OF ANY DRIVEWAY WITH A PUBLIC SIDEWALK AT A DISTANCE ALONG EACH LINE OF 15' FROM THEIR POINT OF INTERSECTION.

4. PRIOR APPROVAL IS REQUIRED TO PLANT ANY TREE OR SHRUB IN THE PUBLIC RIGHT-OF-WAY.

5. NO SUBSTITUTIONS OR CHANGES OF LOCATION OR PLANT TYPES SHALL BE MADE WITHOUT THE APPROVAL OF THE DEVELOPER AND THE CITY OF ROCHESTER HILLS LANDSCAPE ARCHITECT.

6. THE DEVELOPER AND/OR THE CITY OF ROCHESTER HILLS LANDSCAPE ARCHITECT SHALL HAVE THE RIGHT, AT ANY STAGE OF THE INSTALLATION, TO REJECT ANY WORK OR MATERIAL THAT DOES NOT MEET THE REQUIREMENTS OF THE PLANS OR SPECIFICATIONS.

7. REPLACEMENT TREES MAY NOT BE PLANTED WITHIN THE DRIP LINE OF EXISTING TREES.

8. ALL LANDSCAPE BEDS ARE TO IRRIGATED BY AN AUTOMATIC IRRIGATION SYSTEM. WATER TAP AND ALL REQUIRED PUMPS AND METERS SHALL BE LOCATED WITHIN THE PROPOSED 15' LANDSCAPE BUFFER.

9. ALL LANDSCAPE BEDS ARE TO BE DRESSED WITH 4" OF SHREDDED BARK MULCH. MULCH IS TO BE FREE OF ANY ADDED COLORS OR CHEMICALS.

**TREE PROTECTION NOTES**

1. THE TREE PROTECTION FENCING (TPF) SHALL BE ERECTED PER THE PLANS APPROVED BY THE CITY OF ROCHESTER HILLS PLANNING DEPARTMENT. THE TPF MUST BE IN PLACE AND BE INSPECTED BY THE CITY OF ROCHESTER HILLS PRIOR TO THE START OF ANY EARTHWORK OR CONSTRUCTION OPERATIONS. IT IS THE DEVELOPERS RESPONSIBILITY TO CONTACT THE CITY PLANNING DEPARTMENT (248.656.4660) TO SCHEDULE A TPF INSPECTION. THE TPF SHALL REMAIN IN PLACE THROUGHOUT THE ENTIRE CONSTRUCTION PROCESS OR UNTIL THE CITY AUTHORIZES THE REMOVAL OR ISSUES A FINAL CERTIFICATE OF OCCUPANCY, WHICHEVER OCCURS FIRST.

2. UPON COMPLETION OF GRADING AND THE INSTALLATION OF THE INFRASTRUCTURE, A SECOND INSPECTION OF THE TPF AND THE TREES DESIGNATED FOR PRESERVATION IS REQUIRED BY THE CITY OF ROCHESTER HILLS' LANDSCAPE ARCHITECT PRIOR TO THE START OF ANY ADDITIONAL CONSTRUCTION. IT IS THE DEVELOPERS RESPONSIBILITY TO CONTACT THE CITY PLANNING DEPARTMENT (248.656.4660) TO SCHEDULE THIS TPF INSPECTION.

3. UPON COMPLETION OF ALL CONSTRUCTION AND PRIOR TO THE REMOVAL OF THE TPF, THE CITY OF ROCHESTER HILLS' LANDSCAPE ARCHITECT MUST INSPECT ALL TREES DESIGNATED TO BE PRESERVED. THE LANDSCAPE PERFORMANCE BOND WILL NOT BE RELEASED UNTIL THIS INSPECTION IS COMPLETE AND ALL RELATED ISSUES ARE RESOLVED. IT IS THE DEVELOPERS RESPONSIBILITY TO CONTACT THE CITY PLANNING DEPARTMENT (248.656.4660) TO SCHEDULE THIS INSPECTION.

4. ALL FINAL INSPECTION BY THE CITY OF ROCHESTER HILLS' LANDSCAPE ARCHITECT IS REQUIRED AT THE END OF THE WARRANTY AND MAINTENANCE PERIOD. THE LANDSCAPE MAINTENANCE BOND WILL NOT BE RELEASED UNTIL THIS INSPECTION IS COMPLETE AND ALL RELATED ISSUES ARE RESOLVED. IT IS THE DEVELOPERS RESPONSIBILITY TO CONTACT THE CITY PLANNING DEPARTMENT (248.656.4660) TO SCHEDULE A THIS INSPECTION.

5. THE TREE CONSERVATION ORDINANCE PROHIBITS ANY CONSTRUCTION OR DEVELOPMENT ACTIVITIES WITHIN THE DRIP LINE OF TREES DESIGNATED FOR PRESERVATION. THIS INCLUDES, BUT IS NOT LIMITED TO, LAND CLEARING, GRUBBING, TRENCHING, GRADING AND/OR FILLING. NO PERSON SHALL PLACE ANY SOLVENTS, BUILDING MATERIAL, CONSTRUCTION EQUIPMENT, SOIL DEPOSITS, OR HARMFUL MATERIALS WITHIN THE DRIP LINE OF TREES DESIGNATED FOR PRESERVATION.

6. PROPOSED GRADES ARE TO MATCH THE EXISTING ELEVATIONS OUTSIDE THE LIMITS OF THE TPF. NO GRADING, EITHER CUT OR FILL IS PERMITTED WITHIN THE DRIP LINE OF ANY TREE DESIGNATED FOR PRESERVATION.

7. DURING THE CONSTRUCTION PROCESS, NO PERSON SHALL ATTACH ANY DEVICE OR WIRE/CABLE/CORD/ROPE TO ANY EXISTING TREE DESIGNATED TO BE PRESERVED.

8. ALL UTILITY SERVICE REQUESTS MUST INCLUDE NOTIFICATION TO THE INSTALLER THAT PROTECTED TREES MUST BE AVOIDED. ALL TRENCHING SHALL OCCUR OUTSIDE THE TPF.

9. SWALES SHALL BE ROUTED TO AVOID THE AREA WITHIN THE DRIP LINE OF ANY TREE DESIGNATE FOR PRESERVATION. SWALES SHALL BE CONSTRUCTED SO AS NOT TO DIRECT ANY ADDITION FLOW INTO THE DRIP LINE OF A TREE DESIGNATED FOR PRESERVATION.

10. IF TREE PROTECTION CANNOT BE MAINTAINED FOR A TREE THROUGHOUT THE ENTIRE PERIOD REQUIRED, THEN TREE REPLACEMENT OF THAT TREE WILL BE REQUIRED ON AN INCH FOR INCH BASIS PRIOR TO THE ISSUANCE OF THE CERTIFICATE OF OCCUPANCY.

11. REGULATED TREES LOCATED OFF-SITE ON ADJACENT PROPERTIES THAT MAY BE AFFECTED BY CONSTRUCTION OPERATIONS MUST BE PROTECTED AS DEFINED HERE IN.

12. THE TPF SHALL CONSIST OF 4' HIGH ORANGE SNOW FENCING TO BE INSTALLED AROUND THE DRIP LINE OF ALL TREES DESIGNATED FOR PRESERVATION. THIS FENCING SHALL BE SUPPORTED BY 6' METAL T-BAR POSTS 8' O.C. AND DRIVEN A MINIMUM OF 24" INTO THE GROUND. THE TPF FENCING SHALL REMAIN UPRIGHT AND SECURELY IN PLACE FOR THE REQUIRED TIME AS SPECIFIED ABOVE.

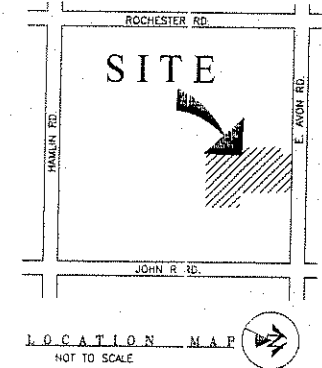

**TREE REPLACEMENT NOTES**

TREE REPLACEMENT CREDIT AS FOLLOWS:

DECIDUOUS TREES - 3" cal. = 2 REPLACEMENT TREES  
 2.5" cal. = 1.5 REPLACEMENT TREES  
 2" cal. = 1 REPLACEMENT TREES

CONIFEROUS TREES - 10' ht. = 2 REPLACEMENT TREES  
 9' ht. = 1.5 REPLACEMENT TREES  
 8' ht. = 1 REPLACEMENT TREES

NUMBER OF TREES SURVEYED:	406
MINUS R.O.W. TREES:	- 4
MINUS DEAD TREES:	-44
MINUS EXEMPT TREES:	-56
NUMBER OF REGULATED TREES:	302
NUMBER OF TREES REMOVED:	-188
NUMBER OF REGULATED TREES TO REMAIN:	102
NUMBER OF TREES TO BE TRANSPLANTED:	+12
NUMBER OF REGULATED TREES TO BE PRESERVED:	114 (37%)

OFF SITE TREES REMOVED: 8

**REPLACEMENT NOTES**

TREE REPLACEMENT CREDITS REQUIRED: 188  
 TREE REPLACEMENT CREDITS PROVIDED: 188

TOTAL TREES PLANTED: 94

OFFSITE CREDITS REQUIRED: 8  
 OFFSITE CREDITS PROVIDED: 8\*\*

\*\* REPLACEMENT TREES TO BE PLACED ON THE LOT(S) OF THE TREE(S) THAT THEY ARE REPLACING, AT THE DISCRETION OF THE CITY OF ROCHESTER HILLS LANDSCAPE ARCHITECT.

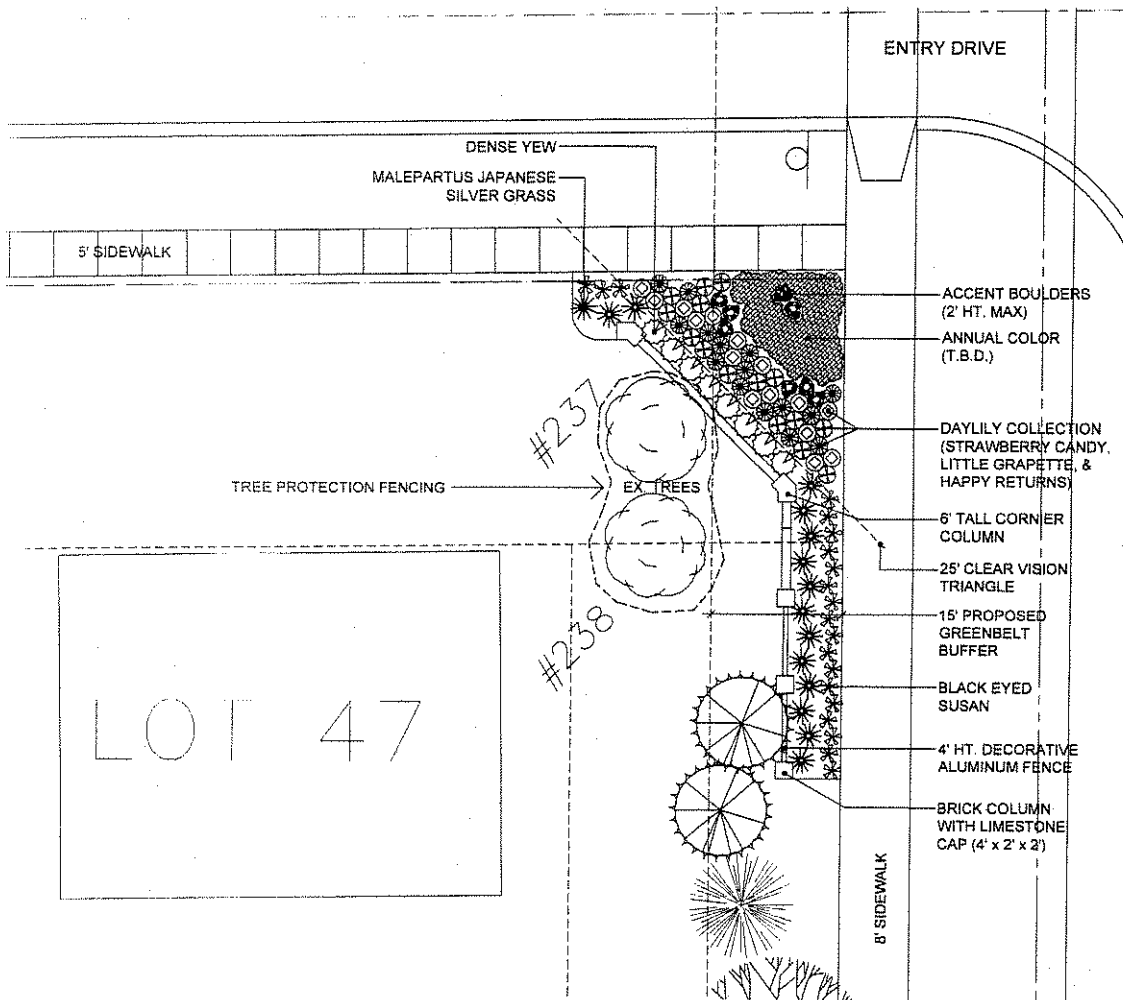

**ENTRY PLANTING DETAIL**

SCALE: 1" = 10' 0"

NOTE: SOUTH SIDE OF QUEENSBORO DRIVE SHOWN. MIRROR ENTRY DETAIL FOR NORTH SIDE OF QUEENSBORO DRIVE - MALEPARTUS JAPANESE SILVER GRASS AND BLACK EYED SUSAN TO EXTEND THE FULL LENGTH OF WALL RUNNING WEST FROM QUEENSBORO ENTRANCE.

ENTRY DETAILS AND TREE DATA

ROCHESTER HILLS, MI

ROCHESTER MEADOWS



DATE	10/10/05	9:20:04
DATE	12/2/05	3:3:05
DATE	3/5/07	5:28:05
DATE		6/24/05
DATE	8/21/03	
CLIENT	BMW	
STATUS	AS NOTED	

NOT TO BE USED AS CONSTRUCTION DRAWINGS

ALL QUANTITIES ARE LANDSCAPE ARCHITECT'S ESTIMATES, THESE QUANTITIES ARE NOT TO BE TAKEN AS DEFINING OR LIMITING THE AMOUNT OF WORK TO BE DONE UNDER THE CONTRACT. THE CONTRACTOR IS RESPONSIBLE FOR HIS OWN ESTIMATES. ALL DISCREPANCIES ARE TO BE REPORTED TO THE LANDSCAPE ARCHITECT'S OFFICE IMMEDIATELY.  
 ALL DESIGNS, CONCEPTS, DETAILS, ETC. ARE THE PROPERTY OF JAMES C. SCOTT & ASSOCIATES, INC. AND MAY NOT BE REPRODUCED, PHOTOGRAPHED, OR REPRODUCED WITHOUT THE WRITTEN CONSENT OF JAMES C. SCOTT, OWNER. COPYRIGHT 2007

TAG #	D.B.H. IN INCHES	SPECIES	CONDITION & EXEMPTIONS	CROWN SPREAD	EXISTING ELEVATION	REMOVE/PRESERVE
230	11,10,9,7	MULBERRY - MORUS SPP	VERY POOR - R.O.W.	20	785.40	REMOVE
231	12	NORWAY MAPLE - ACER PLATANOIDES	POOR - R.O.W.	15	787.80	REMOVE
232	28	NORWAY MAPLE - ACER PLATANOIDES	FAIR - R.O.W.	30	788.20	REMOVE
233	23	BLACK WILLOW - SALIX NIGRA	VERY POOR - R.O.W.	25	791.10	REMOVE
235	22	COLORADO BLUE SPRUCE - PICEA PUNGENS	GOOD	15	790.00	PRESERVE
237	24	BLACK WALNUT - JUGLANS NIGRA	FAIR	25	788.30	PRESERVE
238	12	COLORADO BLUE SPRUCE - PICEA PUNGENS	VERY POOR	10	788.20	PRESERVE
239	19	NORWAY MAPLE - ACER PLATANOIDES	FAIR	30	788.00	PRESERVE
240	12,8,7,6	MULBERRY - MORUS SPP	VERY POOR	25	783.30	PRESERVE
241	32	BLACK WALNUT - JUGLANS NIGRA	GOOD	35	783.70	PRESERVE
242	12,8	BOXELDER MAPLE - ACER NEGUNDO	VERY POOR	20	783.60	REMOVE
243	8	NORWAY MAPLE - ACER PLATANOIDES	FAIR	15	782.90	PRESERVE/TRANSPLANT
244	11	NORWAY MAPLE - ACER PLATANOIDES	FAIR	15	783.00	REMOVE
245	8	AMERICAN ELM - ULMUS AMERICANA	DEAD	10	781.90	REMOVE
246	11,9	MULBERRY - MORUS SPP	VERY POOR	15	783.80	REMOVE
247	13,12	MULBERRY - MORUS SPP	VERY POOR	15	785.50	REMOVE
248	16	BLACK WALNUT - JUGLANS NIGRA	FAIR	20	783.00	PRESERVE
249	14,12	BLACK WALNUT - JUGLANS NIGRA	FAIR	20	785.50	PRESERVE
250	8	SHELLBARK HICKORY - CARYA LACINIOSA	FAIR	15	780.90	PRESERVE/TRANSPLANT
251	7	SHELLBARK HICKORY - CARYA LACINIOSA	FAIR	15	780.90	PRESERVE
254	9	BOXELDER MAPLE - ACER NEGUNDO	POOR	20	782.20	PRESERVE
255	9	AMERICAN ELM - ULMUS AMERICANA	POOR - EXEMPT	15	782.00	REMOVE
256	9,7	BLACK WALNUT - JUGLANS NIGRA	FAIR	15	781.80	PRESERVE
257	12	BLACK WALNUT - JUGLANS NIGRA	FAIR	15	781.60	PRESERVE
258	9	BLACK WALNUT - JUGLANS NIGRA	POOR	20	781.30	PRESERVE
259	36	BLACK WALNUT - JUGLANS NIGRA	POOR	40	785.10	REMOVE
260	44	WHITE OAK - QUERCUS ALBA	FAIR	50	786.50	REMOVE
261	32	BLACK WALNUT - JUGLANS NIGRA	FAIR	30	787.20	REMOVE
262	9	SCOTCH PINE - PINUS SYLVESTRIS	POOR	10	786.00	PRESERVE
263	12	SCOTCH PINE - PINUS SYLVESTRIS	FAIR	15	786.30	PRESERVE
264	9	BOXELDER MAPLE - ACER NEGUNDO	POOR	20	786.20	PRESERVE
266	13	BOXELDER MAPLE - ACER NEGUNDO	POOR	10	785.90	PRESERVE
267	7	BLACK WALNUT - JUGLANS NIGRA	GOOD	10	786.10	PRESERVE
268	13,12,12	BOXELDER MAPLE - ACER NEGUNDO	VERY POOR	20	788.30	REMOVE
269	18	BOXELDER MAPLE - ACER NEGUNDO	VERY POOR	25	787.90	REMOVE
270	17	BOXELDER MAPLE - ACER NEGUNDO	DEAD	20	789.10	REMOVE
271	7,6	BOXELDER MAPLE - ACER NEGUNDO	POOR	15	783.40	REMOVE
272	7	WHITE ASH - FRAXINUS AMERICANA	FAIR - EXEMPT	15	783.20	REMOVE
273	6	BOXELDER MAPLE - ACER NEGUNDO	POOR	10	782.30	REMOVE
274	8	WHITE ASH - FRAXINUS AMERICANA	GOOD - EXEMPT	15	782.20	REMOVE
275	6,6	WHITE ASH - FRAXINUS AMERICANA	POOR - EXEMPT	15	782.00	REMOVE
276	6	BOXELDER MAPLE - ACER NEGUNDO	VERY POOR	15	781.70	REMOVE
277	7,6	BOXELDER MAPLE - ACER NEGUNDO	VERY POOR	20	781.40	REMOVE
278	17,13	AMERICAN ELM - ULMUS AMERICANA	POOR - EXEMPT	25	781.70	REMOVE
279	25	BLACK WALNUT - JUGLANS NIGRA	FAIR	30	781.70	REMOVE
280	19	BOXELDER MAPLE - ACER NEGUNDO	POOR	25	781.00	REMOVE
281	6	BOXELDER MAPLE - ACER NEGUNDO	FAIR	10	780.10	PRESERVE
282	11	COLORADO BLUE SPRUCE - PICEA PUNGENS	VERY POOR	15	779.30	PRESERVE
283	9	COLORADO BLUE SPRUCE - PICEA PUNGENS	VERY POOR	10	779.00	PRESERVE
284	6	COLORADO BLUE SPRUCE - PICEA PUNGENS	VERY POOR	5	778.80	PRESERVE
285	22	COTTONWOOD - POPULUS DELTOIDES	GOOD	30	778.80	PRESERVE
286	13	BOXELDER MAPLE - ACER NEGUNDO	VERY POOR	15	778.90	PRESERVE
287	12,10	MULBERRY - MORUS SPP	VERY POOR	20	778.90	REMOVE
288	16	BOXELDER MAPLE - ACER NEGUNDO	VERY POOR	20	779.20	REMOVE
289	18,10,10	BOXELDER MAPLE - ACER NEGUNDO	VERY POOR	25	781.30	REMOVE
290	13	MULBERRY - MORUS SPP	VERY POOR	20	781.30	REMOVE
291	10	MULBERRY - MORUS SPP	VERY POOR	15	782.00	REMOVE
292	9	BOXELDER MAPLE - ACER NEGUNDO	DEAD	10	782.20	REMOVE
293	13,12,7	BOXELDER MAPLE - ACER NEGUNDO	POOR	20	783.00	REMOVE
294	7	BOXELDER MAPLE - ACER NEGUNDO	VERY POOR	10	783.00	REMOVE
295	10,7	BOXELDER MAPLE - ACER NEGUNDO	POOR	15	784.10	REMOVE
296	8	BOXELDER MAPLE - ACER NEGUNDO	VERY POOR	10	784.00	REMOVE
297	7	BOXELDER MAPLE - ACER NEGUNDO	DEAD	10	782.70	REMOVE
299	7	BOXELDER MAPLE - ACER NEGUNDO	VERY POOR	10	783.50	REMOVE
303	8	BOXELDER MAPLE - ACER NEGUNDO	POOR	10	782.60	REMOVE
304	9	BOXELDER MAPLE - ACER NEGUNDO	POOR	15	782.90	REMOVE
305	13,7	BOXELDER MAPLE - ACER NEGUNDO	POOR	20	783.40	REMOVE
306	6	BOXELDER MAPLE - ACER NEGUNDO	VERY POOR	10	784.10	REMOVE
307	8,8	BOXELDER MAPLE - ACER NEGUNDO	POOR	20	783.00	REMOVE
308	18	BOXELDER MAPLE - ACER NEGUNDO	POOR	15	781.80	REMOVE
309	12	MULBERRY - MORUS SPP	POOR	15	781.60	REMOVE
310	8	BOXELDER MAPLE - ACER NEGUNDO	VERY POOR	10	781.70	REMOVE
311	14	BOXELDER MAPLE - ACER NEGUNDO	GOOD	15	779.20	REMOVE
313	12	BOXELDER MAPLE - ACER NEGUNDO	POOR	15	779.00	PRESERVE
314	7	COTTONWOOD - POPULUS DELTOIDES	POOR	10	778.70	PRESERVE
315	7	COTTONWOOD - POPULUS DELTOIDES	POOR	10	778.30	PRESERVE
316	8	COTTONWOOD - POPULUS DELTOIDES	GOOD	10	777.40	PRESERVE
317	8	COTTONWOOD - POPULUS DELTOIDES	POOR	10	779.00	PRESERVE
318	11	BOXELDER MAPLE - ACER NEGUNDO	DEAD	15	778.80	REMOVE
319	23	AMERICAN ELM - ULMUS AMERICANA	FAIR	30	781.50	REMOVE
320	17	BOXELDER MAPLE - ACER NEGUNDO	POOR	25	781.90	REMOVE
321	6	BOXELDER MAPLE - ACER NEGUNDO	VERY POOR	10	782.00	REMOVE
322	6	AMERICAN ELM - ULMUS AMERICANA	FAIR	10	782.00	PRESERVE/TRANSPLANT
323	11,6,6,6	BOXELDER MAPLE - ACER NEGUNDO	POOR	20	783.10	REMOVE
324	7,6	MULBERRY - MORUS SPP	VERY POOR	10	783.00	REMOVE
325	9,9,6	BOXELDER MAPLE - ACER NEGUNDO	POOR	20	781.80	REMOVE
326	8,7	BOXELDER MAPLE - ACER NEGUNDO	POOR	15	781.00	REMOVE
327	10,8	BOXELDER MAPLE - ACER NEGUNDO	POOR	20	780.80	REMOVE
328	8	BOXELDER MAPLE - ACER NEGUNDO	VERY POOR	20	779.70	REMOVE
329	15	BOXELDER MAPLE - ACER NEGUNDO	FAIR	20	777.30	PRESERVE
330	9	COTTONWOOD - POPULUS DELTOIDES	FAIR	10	777.20	PRESERVE
331	8	COTTONWOOD - POPULUS DELTOIDES	GOOD	10	777.00	PRESERVE
332	7	COTTONWOOD - POPULUS DELTOIDES	FAIR	15	777.00	PRESERVE
333	13	BOXELDER MAPLE - ACER NEGUNDO	FAIR	20	778.70	PRESERVE
334	9,9	BOXELDER MAPLE - ACER NEGUNDO	FAIR	20	778.70	PRESERVE
335	12	BOXELDER MAPLE - ACER NEGUNDO	POOR	15	776.40	PRESERVE
336	6	BOXELDER MAPLE - ACER NEGUNDO	DEAD	5	776.00	REMOVE
337	13	BOXELDER MAPLE - ACER NEGUNDO	POOR	15	776.00	PRESERVE
338	9,6	BOXELDER MAPLE - ACER NEGUNDO	POOR	15	775.90	PRESERVE
339	8,8	BOXELDER MAPLE - ACER NEGUNDO	POOR	15	775.80	PRESERVE
340	7	BOXELDER MAPLE - ACER NEGUNDO	POOR	10	776.50	PRESERVE
341	15	BOXELDER MAPLE - ACER NEGUNDO	POOR	15	775.80	REMOVE
342	5	BOXELDER MAPLE - ACER NEGUNDO	POOR	5	775.70	PRESERVE
343	15	BOXELDER MAPLE - ACER NEGUNDO	POOR	15	775.20	REMOVE
344	9	COTTONWOOD - POPULUS DELTOIDES	GOOD	10	774.90	REMOVE
345	7	COTTONWOOD - POPULUS DELTOIDES	GOOD	5	776.90	PRESERVE
346	7	COTTONWOOD - POPULUS DELTOIDES	GOOD	5	777.00	PRESERVE
347	9	BLACK WILLOW - SALIX NIGRA	POOR	15	777.00	PRESERVE
348	8,8	BOXELDER MAPLE - ACER NEGUNDO	VERY POOR	15	776.90	PRESERVE
349	16	BOXELDER MAPLE - ACER NEGUNDO	POOR	25	779.50	REMOVE
350	7,6	BOXELDER MAPLE - ACER NEGUNDO	POOR	20	779.50	REMOVE

TAG #	D.B.H. IN INCHES	SPECIES	CONDITION & EXEMPTIONS	CROWN SPREAD	EXISTING ELEVATION	REMOVE/PRESERVE
351	13,8,7,6	MULBERRY - MORUS SPP	POOR	25	781.10	REMOVE
352	8,8,7,6	BOXELDER MAPLE - ACER NEGUNDO	VERY POOR	20	782.90	REMOVE
353	7	BOXELDER MAPLE - ACER NEGUNDO	FAIR	10	783.30	REMOVE
354	8,6	BOXELDER MAPLE - ACER NEGUNDO	VERY POOR	15	782.30	REMOVE
355	10	BOXELDER MAPLE - ACER NEGUNDO	POOR	15	783.20	REMOVE
356	7,7,7	BOXELDER MAPLE - ACER NEGUNDO	POOR	15	784.40	REMOVE
357	11	SHELLBARK HICKORY - CARYA LACINIOSA	FAIR	20	784.50	PRESERVE/TRANSPLANT
358	17	MULBERRY - MORUS SPP	POOR	20	783.00	REMOVE
359	11,8	BOXELDER MAPLE - ACER NEGUNDO	POOR	20	783.70	REMOVE
360	7	BOXELDER MAPLE - ACER NEGUNDO	POOR	15	786.00	REMOVE
361	7	BOXELDER MAPLE - ACER NEGUNDO	FAIR	10	781.60	REMOVE
362	8	BOXELDER MAPLE - ACER NEGUNDO	POOR	10	782.40	REMOVE
363	6	BOXELDER MAPLE - ACER NEGUNDO	POOR	10	781.10	REMOVE
364	6	BOXELDER MAPLE - ACER NEGUNDO	VERY POOR	10	778.50	PRESERVE
365	8	BOXELDER MAPLE - ACER NEGUNDO	VERY POOR	15	778.50	PRESERVE
366	9,7	BOXELDER MAPLE - ACER NEGUNDO	POOR	15	776.70	PRESERVE
367	9	BOXELDER MAPLE - ACER NEGUNDO	POOR	15	776.70	PRESERVE
368	6	BOXELDER MAPLE - ACER NEGUNDO	POOR	15	776.60	PRESERVE
369	8	WHITE ASH - FRAXINUS AMERICANA	FAIR - EXEMPT	15	776.60	REMOVE
370	7	WHITE ASH - FRAXINUS AMERICANA	GOOD - EXEMPT	10	774.80	REMOVE
371	14,13	BOXELDER MAPLE - ACER NEGUNDO	POOR	25	773.20	REMOVE
372	12,11	BOXELDER MAPLE - ACER NEGUNDO	POOR	20	773.30	REMOVE
373	14	AMERICAN ELM - ULMUS AMERICANA	VERY POOR - EXEMPT	20	773.30	REMOVE
374	12	BOXELDER MAPLE - ACER NEGUNDO	POOR	15	774.00	REMOVE
375	20	COTTONWOOD - POPULUS DELTOIDES	FAIR	25	774.20	REMOVE
376	13,10	BOXELDER MAPLE - ACER NEGUNDO	POOR	15	772.00	PRESERVE
377	12	AMERICAN ELM - ULMUS AMERICANA	FAIR	15	779.10	PRESERVE
378	8	EASTERN WHITE PINE - PINUS STROBUS	GOOD	10	778.80	PRESERVE
379	11	BALSAM POPLAR - POPULUS BALSAMIFERA	FAIR	10	781.50	REMOVE
380	8	WHITE ASH - FRAXINUS AMERICANA	GOOD - EXEMPT	10	781.50	REMOVE
381	13	BOXELDER MAPLE - ACER NEGUNDO	POOR	15	781.50	REMOVE
382	5	WHITE ASH - FRAXINUS AMERICANA	EXCELLENT - EXEMPT	10	781.70	REMOVE
383	8	WHITE ASH - FRAXINUS AMERICANA	FAIR - EXEMPT	10	783.00	REMOVE
384	8	WHITE ASH - FRAXINUS AMERICANA	FAIR - EXEMPT	10	783.40	REMOVE
385	6	BOXELDER MAPLE - ACER NEGUNDO	POOR	10	782.70	REMOVE
386	8	BOXELDER MAPLE - ACER NEGUNDO	POOR	10	784.00	REMOVE
387	10,6	BLACK WALNUT - JUGLANS NIGRA	POOR	15	783.40	REMOVE
388	8,8	BLACK CHERRY - PRUNUS SEROTINA	POOR	10	781.50	REMOVE
389	8	BOXELDER MAPLE - ACER NEGUNDO	POOR	10	781.40	REMOVE
390	7	BOXELDER MAPLE - ACER NEGUNDO	FAIR	10	781.20	REMOVE
391	6	BOXELDER MAPLE - ACER NEGUNDO	POOR	10	780.70	REMOVE
392	11,8,7	BOXELDER MAPLE - ACER NEGUNDO	FAIR	15	781.00	REMOVE
393	9,8,8	BOXELDER MAPLE - ACER NEGUNDO	POOR	15	779.90	REMOVE
394	10	AMERICAN ELM - ULMUS AMERICANA	FAIR	15	780.00	REMOVE
395	9,7	BOXELDER MAPLE - ACER NEGUNDO	FAIR	15	779.00	REMOVE
396	6,8	BOXELDER MAPLE - ACER NEGUNDO	FAIR	10	781.30	REMOVE
400	9,9,8,7,6	APPLE - MALUS SPP	GOOD	20	787.00	PRESERVE
401	7	APPLE - MALUS SPP	FAIR	10	788.20	PRESERVE
402	10,9,8,8,6	APPLE - MALUS SPP	GOOD	20	788.70	PRESERVE
403	20,13	BASSWOOD - TILIA AMERICANA	FAIR	25	788.00	REMOVE
404	10,7	APPLE - MALUS SPP	DEAD	10	789.10	REMOVE
405	12,11	APPLE - MALUS SPP	POOR	15	789.10	PRESERVE
406	8,6	PEAR - PYRUS SPP	POOR	10	788.20	REMOVE
407	13,8	PEAR - PYRUS SPP	POOR	15	788.40	REMOVE
408	7	BLACK CHERRY - PRUNUS SEROTINA	POOR	10	772.00	PRESERVE
409	12	BOXELDER MAPLE - ACER NEGUNDO	FAIR	15	771.20	REMOVE
410	11,8	BOXELDER MAPLE - ACER NEGUNDO	POOR	20	771.80	REMOVE
411	14	GREEN ASH - FRAXINUS PENNSYLVANICA	GOOD - EXEMPT	15	769.40	REMOVE
412	12	BOXELDER MAPLE - ACER NEGUNDO	GOOD	15	769.30	REMOVE
413	8	BOXELDER MAPLE - ACER NEGUNDO	FAIR	10	769.80	REMOVE
414	7	BOXELDER MAPLE - ACER NEGUNDO	GOOD	10	773.50	PRESERVE
415	12,9	BOXELDER MAPLE - ACER NEGUNDO	GOOD	15	772.80	REMOVE
416	13	BALSAM POPLAR - POPULUS BALSAMIFERA	POOR	5	773.70	PRESERVE
417	12	BALSAM POPLAR - POPULUS BALSAMIFERA	VERY POOR	10	774.40	PRESERVE
418	10	BALSAM POPLAR - POPULUS BALSAMIFERA	FAIR	10	776.50	PRESERVE
419	7	BALSAM POPLAR - POPULUS BALSAMIFERA	VERY POOR	5	778.70	PRESERVE
420	8	BALSAM POPLAR - POPULUS BALSAMIFERA	POOR	5	778.80	PRESERVE
421						

TAG #	D.B.H. IN INCHES	SPECIES	CONDITION & EXEMPTIONS	CROWN SPREAD	EXISTING ELEVATION	REMOVE/PRESERVE
351	14	NORWAY MAPLE - ACER PLATANOIDES	FAIR	20	788.70	REMOVE
352	12.9.8	APPLE - MALUS SPP	VERY POOR	15	789.00	REMOVE
353	7	BOXELDER MAPLE - ACER NEGUNDO	POOR	15	789.10	REMOVE
354	8	WHITE ASH - FRAXINUS AMERICANA	FAIR - EXEMPT	10	789.10	REMOVE
355	11	GREEN ASH - FRAXINUS PENNSYLVANICA	FAIR - EXEMPT	15	787.00	REMOVE
356	10	WHITE ASH - FRAXINUS AMERICANA	FAIR - EXEMPT	15	788.00	REMOVE
357	10	WHITE ASH - FRAXINUS AMERICANA	GOOD - EXEMPT	15	770.20	REMOVE
358	10,10,8.8	APPLE - MALUS SPP	VERY POOR	20	789.50	REMOVE
359	12,11,10	APPLE - MALUS SPP	POOR	20	789.40	REMOVE
360	6	WHITE ASH - FRAXINUS AMERICANA	POOR - EXEMPT	5	789.50	REMOVE
361	10,10,9.8.8	APPLE - MALUS SPP	VERY POOR	25	788.40	REMOVE
362	11	GREEN ASH - FRAXINUS PENNSYLVANICA	POOR - EXEMPT	15	788.10	REMOVE
363	8	BLACK CHERRY - PRUNUS SEROTINA	POOR	10	788.50	REMOVE
364	8	WHITE ASH - FRAXINUS AMERICANA	POOR - EXEMPT	10	788.00	REMOVE
365	13	APPLE - MALUS SPP	VERY POOR	10	789.10	REMOVE
366	10,10,10.8	APPLE - MALUS SPP	VERY POOR	20	770.30	REMOVE
367	8.8.7	APPLE - MALUS SPP	VERY POOR	15	771.20	REMOVE
368	10	GREEN ASH - FRAXINUS PENNSYLVANICA	POOR - EXEMPT	15	771.20	REMOVE
369	10	GREEN ASH - FRAXINUS PENNSYLVANICA	POOR - EXEMPT	15	770.00	REMOVE
370	14	APPLE - MALUS SPP	POOR	15	770.10	REMOVE
371	8,7,7.7	APPLE - MALUS SPP	POOR	15	770.90	REMOVE
372	10	GREEN ASH - FRAXINUS PENNSYLVANICA	FAIR - EXEMPT	10	770.10	REMOVE
373	11,10,8.6	APPLE - MALUS SPP	POOR	15	770.10	REMOVE
374	11,8,6.7	APPLE - MALUS SPP	FAIR	15	789.90	REMOVE
375	8	AMERICAN ELM - ULMUS AMERICANA	VERY POOR - EXEMPT	8	770.30	REMOVE
376	7	GREEN ASH - FRAXINUS PENNSYLVANICA	DEAD	10	789.80	REMOVE
377	12,9,8.7	APPLE - MALUS SPP	VERY POOR	20	770.00	REMOVE
378	10.9	APPLE - MALUS SPP	POOR	15	770.00	REMOVE
379	10	AMERICAN ELM - ULMUS AMERICANA	FAIR	15	789.50	REMOVE
380	7	WHITE ASH - FRAXINUS AMERICANA	FAIR - EXEMPT	10	789.90	REMOVE
381	8.8.8	APPLE - MALUS SPP	VERY POOR	20	789.70	REMOVE
382	14	AMERICAN ELM - ULMUS AMERICANA	GOOD	20	780.30	REMOVE
383	10.8	GREEN ASH - FRAXINUS PENNSYLVANICA	VERY POOR (WETLAND TREE)-EXEMPT	10	780.50	REMOVE
384	15	AMERICAN ELM - ULMUS AMERICANA	FAIR	15	781.00	REMOVE
385	18	AMERICAN ELM - ULMUS AMERICANA	FAIR	20	781.20	REMOVE
386	11	AMERICAN ELM - ULMUS AMERICANA	VERY POOR - EXEMPT	20	781.30	REMOVE
387	14	AMERICAN ELM - ULMUS AMERICANA	DEAD	15	781.40	REMOVE
388	13	AMERICAN ELM - ULMUS AMERICANA	DEAD	15	781.50	REMOVE
389	10	AMERICAN ELM - ULMUS AMERICANA	DEAD	10	781.50	REMOVE
390	16	AMERICAN ELM - ULMUS AMERICANA	GOOD	25	781.60	REMOVE
391	12	AMERICAN ELM - ULMUS AMERICANA	FAIR	15	783.50	REMOVE
392	14	AMERICAN ELM - ULMUS AMERICANA	FAIR	10	785.00	REMOVE
393	11,11	GREEN ASH - FRAXINUS PENNSYLVANICA	FAIR - EXEMPT	20	788.50	REMOVE
394	8	MULBERRY - MORUS SPP	POOR	10	787.30	REMOVE
395	6	GREEN ASH - FRAXINUS PENNSYLVANICA	POOR - EXEMPT	5	787.10	REMOVE
396	8	GREEN ASH - FRAXINUS PENNSYLVANICA	POOR - EXEMPT	5	787.00	REMOVE
397	13	GREEN ASH - FRAXINUS PENNSYLVANICA	FAIR - EXEMPT	15	786.40	REMOVE
398	11	GREEN ASH - FRAXINUS PENNSYLVANICA	FAIR - EXEMPT	15	786.30	REMOVE
399	8	GREEN ASH - FRAXINUS PENNSYLVANICA	POOR - EXEMPT	10	788.10	REMOVE
400	7	WHITE ASH - FRAXINUS AMERICANA	POOR - EXEMPT	10	789.40	REMOVE
401	15	GREEN ASH - FRAXINUS PENNSYLVANICA	POOR - EXEMPT	15	788.00	REMOVE
402	10	GREEN ASH - FRAXINUS PENNSYLVANICA	POOR - EXEMPT	10	787.40	REMOVE
403	10	APPLE - MALUS SPP	VERY POOR	10	787.40	REMOVE
404	8	WHITE ASH - FRAXINUS AMERICANA	GOOD - EXEMPT	10	787.40	REMOVE
405	10.8	APPLE - MALUS SPP	DEAD	15	788.00	REMOVE
406	8.8.7	APPLE - MALUS SPP	VERY POOR	15	786.00	REMOVE
407	11.9.9	APPLE - MALUS SPP	VERY POOR	15	786.00	REMOVE
408	12	APPLE - MALUS SPP	VERY POOR	15	788.50	REMOVE
409	15,11	APPLE - MALUS SPP	VERY POOR	15	786.50	REMOVE
410	7	AMERICAN ELM - ULMUS AMERICANA	GOOD	10	787.10	PRESERVE/TRANSPLANT
411	8	AMERICAN ELM - ULMUS AMERICANA	GOOD	10	788.40	REMOVE
412	11,10.9	APPLE - MALUS SPP	POOR	15	788.00	REMOVE
413	11,9,8.8.6	APPLE - MALUS SPP	POOR	20	788.00	REMOVE
414	13,10,9.7	APPLE - MALUS SPP	VERY POOR	20	786.30	REMOVE
415	8	GREEN ASH - FRAXINUS PENNSYLVANICA	DEAD	5	788.80	REMOVE
416	10.9.8	APPLE - MALUS SPP	VERY POOR	15	787.80	REMOVE
417	10	AMERICAN ELM - ULMUS AMERICANA	FAIR	15	789.70	REMOVE
418	15	EASTERN RED CEDAR - JUNIPERUS VIRGINIANA	POOR	10	788.40	REMOVE
419	13	AMERICAN ELM - ULMUS AMERICANA	POOR - EXEMPT	15	788.80	REMOVE
420	11,11	GREEN ASH - FRAXINUS PENNSYLVANICA	FAIR - EXEMPT	20	789.00	REMOVE
421	17	COTTONWOOD - POPULUS DELTOIDES	FAIR	20	788.30	PRESERVE
422	11.7	APPLE - MALUS SPP	VERY POOR	15	770.20	REMOVE
423	9	BOXELDER MAPLE - ACER NEGUNDO	POOR	15	770.40	REMOVE
424	14	WHITE ASH - FRAXINUS AMERICANA	FAIR - EXEMPT	10	771.00	REMOVE
425	14	AMERICAN ELM - ULMUS AMERICANA	POOR - EXEMPT	20	783.60	REMOVE
426	16	BLACK WALNUT - JUGLANS NIGRA	POOR	28	782.70	REMOVE
427	14	AMERICAN ELM - ULMUS AMERICANA	DEAD	20	781.90	REMOVE
428	14	AMERICAN ELM - ULMUS AMERICANA	DEAD	20	781.80	REMOVE
429	18	AMERICAN ELM - ULMUS AMERICANA	DEAD	20	781.80	REMOVE
430	50	SILVER MAPLE - ACER SACCHARINUM	GOOD	35	779.50	PRESERVE
431	23	NORWAY MAPLE - ACER PLATANOIDES	POOR	25	782.00	PRESERVE
432	18	NORWAY MAPLE - ACER PLATANOIDES	FAIR	20	782.20	PRESERVE
433	20	EASTERN WHITE PINE - PINUS STROBUS	FAIR	25	781.90	PRESERVE
434	24	SILVER MAPLE - ACER SACCHARINUM	POOR	30	781.00	REMOVE
435	24	BLACK WALNUT - JUGLANS NIGRA	FAIR	25	780.30	REMOVE
436	7	AMERICAN ELM - ULMUS AMERICANA	FAIR	15	778.60	REMOVE
437	7	WHITE ASH - FRAXINUS AMERICANA	FAIR - EXEMPT	10	778.20	REMOVE
438	7	WHITE ASH - FRAXINUS AMERICANA	FAIR - EXEMPT	10	778.60	REMOVE
439	10,10.7	APPLE - MALUS SPP	VERY POOR	15	774.80	REMOVE
440	14	BLACK WALNUT - JUGLANS NIGRA	GOOD	20	774.00	REMOVE
441	9.6,6,6.6	APPLE - MALUS SPP	POOR	20	771.00	REMOVE
442	17	AMERICAN ELM - ULMUS AMERICANA	GOOD	20	787.60	REMOVE
443	14	GREEN ASH - FRAXINUS PENNSYLVANICA	GOOD - EXEMPT	20	787.40	REMOVE
444	10,9,8.7	APPLE - MALUS SPP	POOR	15	770.00	PRESERVE
445	11,10.8	APPLE - MALUS SPP	POOR	15	788.40	PRESERVE
446	10,9.8	APPLE - MALUS SPP	VERY POOR	15	788.80	REMOVE
447	6	APPLE - MALUS SPP	POOR	10	784.40	REMOVE
448	7	BOXELDER MAPLE - ACER NEGUNDO	POOR	10	788.80	PRESERVE
449	10	MULBERRY - MORUS SPP	VERY POOR	10	789.90	PRESERVE
450	11	MULBERRY - MORUS SPP	VERY POOR	20	786.00	PRESERVE
451	8	NORWAY MAPLE - ACER PLATANOIDES	POOR	15	785.00	REMOVE
452	8.5	AMERICAN ELM - ULMUS AMERICANA	DEAD	10	782.90	REMOVE
453	12	AMERICAN ELM - ULMUS AMERICANA	DEAD	15	783.00	REMOVE
454	18	AMERICAN ELM - ULMUS AMERICANA	DEAD	10	783.00	REMOVE
455	7	ROCK ELM - ULMUS THOMASII	FAIR	10	782.20	PRESERVE/TRANSPLANT
456	7.7	AMERICAN ELM - ULMUS AMERICANA	DEAD	10	784.00	REMOVE
457	11	ROCK ELM - ULMUS THOMASII	DEAD	5	786.00	REMOVE
458	12,11	AMERICAN ELM - ULMUS AMERICANA	DEAD	20	785.00	REMOVE
459	10.7	AMERICAN ELM - ULMUS AMERICANA	DEAD	5	785.50	REMOVE
460	8.7	GREEN ASH - FRAXINUS PENNSYLVANICA	VERY POOR - EXEMPT	10	781.00	REMOVE
461	7	ROCK ELM - ULMUS THOMASII	FAIR	5	784.50	REMOVE
462	7	ROCK ELM - ULMUS THOMASII	DEAD	5	781.00	REMOVE
463	6	SHELBBARK HICKORY - CARYA LACINIOSA	FAIR	18	783.80	PRESERVE
464	7	AMERICAN ELM - ULMUS AMERICANA	POOR - EXEMPT	15	781.30	REMOVE
465	8	BOXELDER MAPLE - ACER NEGUNDO	POOR	10	783.50	PRESERVE
466	8	BOXELDER MAPLE - ACER NEGUNDO	POOR	10	782.40	REMOVE
467	10.6	BOXELDER MAPLE - ACER NEGUNDO	POOR	15	785.50	REMOVE
468	6	COTTONWOOD - POPULUS DELTOIDES	FAIR	10	776.60	PRESERVE

TAG #	D.B.H. IN INCHES	SPECIES	CONDITION & EXEMPTIONS	CROWN SPREAD	EXISTING ELEVATION	REMOVE/PRESERVE
1021	6	COTTONWOOD - POPULUS DELTOIDES	FAIR	5	776.50	PRESERVE
1022	7	COTTONWOOD - POPULUS DELTOIDES	FAIR	10	776.80	PRESERVE
1023	8	COTTONWOOD - POPULUS DELTOIDES	FAIR	10	777.00	PRESERVE
1024	8	COTTONWOOD - POPULUS DELTOIDES	FAIR	10	778.80	REMOVE
1025	7	COTTONWOOD - POPULUS DELTOIDES	POOR	10	778.80	PRESERVE
1026	11	BOXELDER MAPLE - ACER NEGUNDO	VERY POOR	15	777.70	PRESERVE
1027	8	BOXELDER MAPLE - ACER NEGUNDO	POOR	10	778.30	PRESERVE
1028	7	BOXELDER MAPLE - ACER NEGUNDO	POOR	10	777.40	PRESERVE
1029	6	COTTONWOOD - POPULUS DELTOIDES	FAIR	5	778.20	PRESERVE
1030	8	COTTONWOOD - POPULUS DELTOIDES	FAIR	10	777.10	PRESERVE
1031	6	COTTONWOOD - POPULUS DELTOIDES	POOR	10	777.10	PRESERVE
1032	8	COTTONWOOD - POPULUS DELTOIDES	FAIR	10	777.60	PRESERVE
1033	8	COTTONWOOD - POPULUS DELTOIDES	FAIR	10	777.40	PRESERVE
1034	6	COTTONWOOD - POPULUS DELTOIDES	FAIR	5	776.70	PRESERVE
1035	7	AMERICAN ELM - ULMUS AMERICANA	DEAD	10	780.30	REMOVE
1036	8.8.8	BOXELDER MAPLE - ACER NEGUNDO	POOR	20	784.40	REMOVE
1037	7.7	APPLE - MALUS SPP	GOOD	15	783.40	REMOVE
1038	8	BOXELDER MAPLE - ACER NEGUNDO	VERY POOR	15	783.80	REMOVE
1039	8	BOXELDER MAPLE - ACER NEGUNDO	VERY POOR	15	783.80	REMOVE
1040	8	BOXELDER MAPLE - ACER NEGUNDO	VERY POOR	15	783.80	REMOVE
1041	6	BOXELDER MAPLE - ACER NEGUNDO	POOR	15	783.20	REMOVE
1042	8	AMERICAN ELM - ULMUS AMERICANA	GOOD	15	779.90	REMOVE
1043	6	BLACK CHERRY - PRUNUS SEROTINA	POOR	10	778.40	REMOVE
1044	7	WHITE ASH - FRAXINUS AMERICANA	GOOD - EXEMPT	10	778.00	REMOVE
1045	6	COTTONWOOD - POPULUS DELTOIDES	FAIR	10	777.80	PRESERVE
1046	8	BOXELDER MAPLE - ACER NEGUNDO	VERY POOR	10	776.90	REMOVE
1047	12,10	APPLE - MALUS SPP	VERY POOR	20	778.80	REMOVE
1048	8.6	APPLE - MALUS SPP	VERY POOR	15	778.20	REMOVE
1049	8	APPLE - MALUS SPP	DEAD	10	778.30	REMOVE
1050	10.8	APPLE - MALUS SPP	DEAD	18	778.80	REMOVE
1051	15,12	APPLE - MALUS SPP	DEAD	15	778.10	REMOVE
1052	14,8,8.7	APPLE - MALUS SPP	DEAD	20	775.50	REMOVE
1053	10,10,8.9	APPLE - MALUS SPP	DEAD	15	773.40	REMOVE
1054	8	AMERICAN ELM - ULMUS AMERICANA	FAIR	10	773.60	REMOVE
1055	12,11,10,8.8	APPLE - MALUS SPP	DEAD	15	772.30	REMOVE
1056	8	BOXELDER MAPLE - ACER NEGUNDO	POOR	18	772.30	REMOVE
1057	10,6,7.7	APPLE - MALUS SPP	DEAD	15	772.80	REMOVE
1058	10	BOXELDER MAPLE - ACER NEGUNDO	VERY POOR	20	772.40	REMOVE
1059	11,6.6	APPLE - MALUS SPP	DEAD	15	776.00	REMOVE
1060	16,14,14,13,13	BOXELDER MAPLE - ACER NEGUNDO	DEAD	25	779.00	REMOVE
1061	8.6	APPLE - MALUS SPP	FAIR	10	778.40	REMOVE
1062	7	BALSAM POPLAR - POPULUS BALSAMIFERA	FAIR	5	777.10	PRESERVE
1063	8	BALSAM POPLAR - POPULUS BALSAMIFERA	VERY POOR	5	776.80	PRESERVE
1064	8	BALSAM POPLAR - POPULUS BALSAMIFERA	VERY POOR	5	776.40	PRESERVE
1065	10	BALSAM POPLAR - POPULUS BALSAMIFERA	VERY POOR	5	775.50	PRESERVE
1066	11	BALSAM POPLAR - POPULUS BALSAMIFERA	POOR	10	778.00	PRESERVE
1067	8	BALSAM POPLAR - POPULUS BALSAMIFERA	POOR	10	775.80	PRESERVE
1068	10	BALSAM POPLAR - POPULUS BALSAMIFERA	VERY POOR	5	775.50	PRESERVE
1069	8	BALSAM POPLAR - POPULUS BALSAMIFERA	POOR	5	775.00	PRESERVE
1070	8	BLACK CHERRY - PRUNUS SEROTINA	VERY POOR	10	770.90	REMOVE
1071	10.9	BLACK CHERRY - PRUNUS SEROTINA	VERY POOR	10	770.90	PRESERVE
1072	8.8	BLACK CHERRY - PRUNUS SEROTINA	POOR	10	771.80	PRESERVE
1073	7	WHITE ASH - FRAXINUS AMERICANA	FAIR - EXEMPT	5	787.30	REMOVE
1074	6	AMERICAN ELM - ULMUS AMERICANA	DEAD	5	784.10	REMOVE
1075	9.9	APPLE - MALUS SPP	DEAD	10	770.20	REMOVE
1076	8	BOXELDER MAPLE - ACER NEGUNDO	POOR	10	770.00	REMOVE
1077	7	BLACK CHERRY - PRUNUS SEROTINA	FAIR	5	772.20	PRESERVE/TRANSPLANT
1078	8,7.8	APPLE - MALUS SPP	DEAD	15	788.40	REMOVE
1079	8.9	APPLE - MALUS SPP	DEAD	10	788.80	REMOVE
1080	8	RED OAK - QUERCUS				

