

STORM SEWER EASEMENT

Unity Church
of Rochester, a Michigan Ecclesiastical corporation, of 1038 Harding Ave. Rochester Hills, MI 48307 grants to the CITY OF ROCHESTER HILLS, a Michigan municipal corporation, of 1000 Rochester Hills Drive, Rochester Hills, Michigan 48309, an easement for the construction, operation, maintenance, repair and/or replacement of a storm sewer on, under through and across land more particularly described as:

SEE EXHIBIT A
Sidwell #15-15-326-003

In connection with the grant of easement, Grantor waives and relinquishes any right, title or interest in the storm sewer, or the facilities incidental thereto, which may be located in the easement.

All property disturbed or altered, now or in the future, by reason of the construction, operation, maintenance, repair and/or replacement of the storm sewer shall be restored by the City to its immediately prior condition, except to the extent permanent improvements or alterations necessary to the use and exercise of easement rights granted hereunder are made.

The easement shall be irrevocable and non-exclusive, and Grantor and Grantor's successors and assigns may use and enjoy the easement area in common with the City.

Grantor expressly reserves to Grantor and Grantor's successors and assigns, so long as there is no interference with the construction, operation, maintenance, repair and/or replacement of the storm sewer: (a) the right of ingress and egress over, through and across the easement, and (b) the right to grant other non-exclusive easements and rights-of-way across, over, under and through the easement parcel, with the condition that prior to such a grant written consent shall be obtained from the City.

Exempt from Transfer Tax under MCLA 207.526(a)

IN WITNESS HEREOF, the undersigned have hereunto affixed their signatures on this 11th day of Mar., 2004.

IN THE PRESENCE OF:

Signature _____
Print or type name: _____

Signature _____
Print or type name: _____

Signature _____
Print or type name: _____

Signature _____
Print or type name: _____

Judith M. Zorza
[Signature]
Signature _____
JUDITH M. ZORZA
(Print Name)
PRESIDENT BOARD OF TRUSTEES
Title

Signature

(Print Name)

Title

STATE OF MICHIGAN
COUNTY OF _____

The foregoing instrument was acknowledged before me this 11th day of March, 2004, by Judith Zorza who is the Pres./Board of Trustees, of Unity Church of Rochester, a Michigan Ecclesiastical corporation, on behalf of the corporation.

Drafted by:
Barbara J. Smith
City of Rochester Hills
1000 Rochester Hills Drive
Rochester Hills, MI 48309

Notary Public
County, Michigan
My Commission Expires: _____

*copy per
John Sturum
5-5-04*

When recorded, return to:
City of Rochester Hills
1000 Rochester Hills Drive
Rochester Hills, MI 48309

SETH LAURENCE GOLDNER
Notary Public, Oakland County, MI
My Commission Expires May 1, 2005

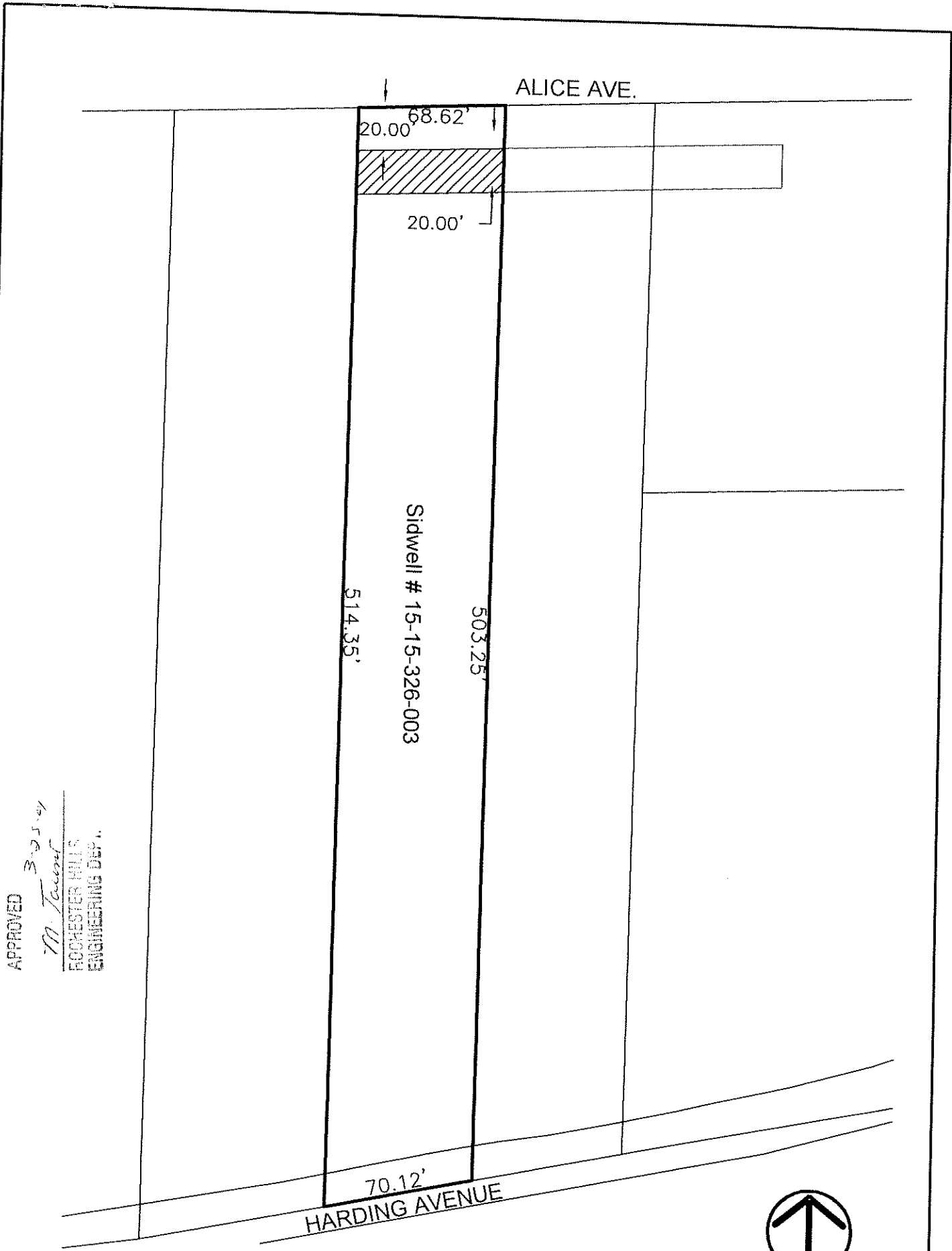

APPROVED
M. Tarrant
 ROCHESTER HILLS
 ENGINEERING DEPT.



EXHIBIT 'A'
 TEMPORARY CONSTRUCTION EASEMENT

LEGAL DESCRIPTION

Property: A parcel of land located in Section 15, City of Rochester Hills, T-3-N., R-11-E part of the northeast 1/4 of the southwest 1/4, more particularly described as: Beginning on the east-west 1/4 line N. 89°35'55"E., 168.96 feet from the northwest corner of the northeast 1/4 of the southwest 1/4; thence N.89°35'55"E., 68.62 feet; thence S.02°48'40"W., 503.25 feet; to the center of Harding Avenue; thence S.80°30'10"W., 70.12 feet along said centerline; thence N.02°48'40"E., 514.35 feet to the point of beginning.

Easement: The south 20 feet of the north 40 feet of the above described parcel.

ENG/PUB E02012-Alice Drain 15-15-326-003 TEMP CONST.dwg	APPROVED BY CITY COUNCIL, DATE: _____	City of Rochester Hills 1000 Rochester Hills Drive Rochester Hills, Michigan 48309	TEMPORARY EASEMENT FOR THE CONSTRUCTION OF STORM SEWER	Scale: 1" = 60'
	PREPARED BY ENGINEERING SERVICES DEPARTMENT OF PUBLIC SERVICE			DATE: 2/04/04 SHEET 1 OF 1

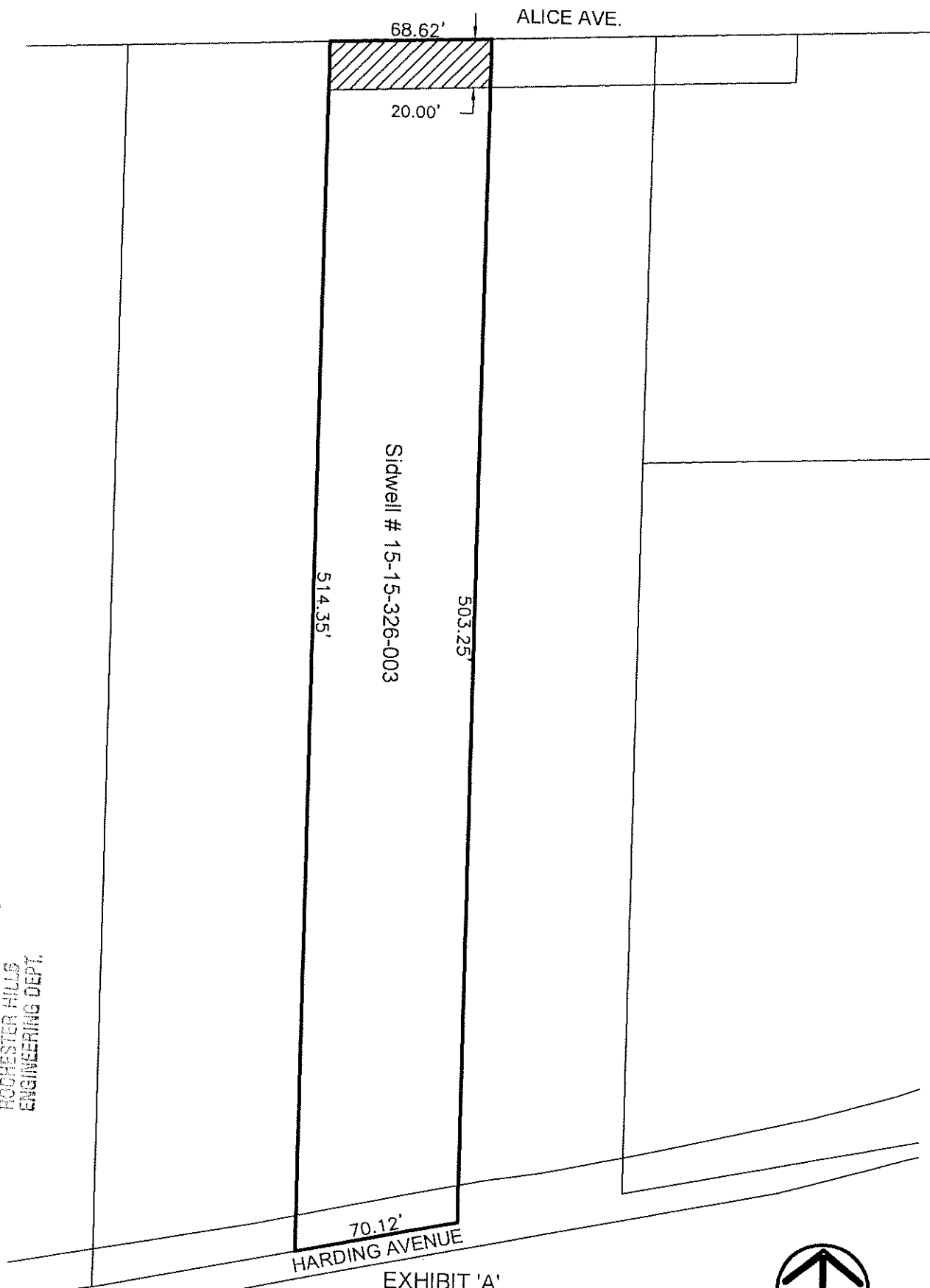

APPROVED
 3-25-04
 M. Tarrant
 ROCHESTER HILLS
 ENGINEERING DEPT.

EXHIBIT 'A'
 PERMANENT EASEMENT
 FOR STORM SEWER



LEGAL DESCRIPTION

Property: A parcel of land located in Section 15, City of Rochester Hills, T-3-N., R-11-E part of the northeast ¼ of the southwest ¼, more particularly described as: Beginning on the east-west ¼ line N. 89°35'55"E., 168.96 feet from the northwest corner of the northeast ¼ of the southwest ¼; thence N.89°35'55"E., 68.62 feet; thence S.02°48'40"W., 503.25 feet to the center of Harding Avenue; thence S.80°30'10"W., 70.12 feet along said centerline thence N.02°48'40"E., 514.35 feet to the point of beginning.

Easement: The north 20 feet of the north 40 feet of the above described parcel.

H:\ENG\Pub\ E02012 Alice Drain\ 15-15-326-003 STORM	APPROVED BY CITY COUNCIL, DATE: _____	City of Rochester Hills 1000 Rochester Hills Drive Rochester Hills, Michigan 48309	PERMANENT EASEMENT FOR STORM SEWER	Scale: 1" = 60'
	PREPARED BY ENGINEERING SERVICES DEPARTMENT OF PUBLIC SERVICE			DATE: 2/04/04
				SHEET 1 OF 1