

**PEDESTRIAN PATHWAY EASEMENT**

Mark P. Cohrs, a single man, Thomas K. Porter and Jeanette M. Porter, husband and wife, of 3170 John R Road, Rochester Hills, MI 48307-5432

For and in consideration of the sum of: One Thousand, Eight Hundred, Forty-Six and no/100 Dollars (\$1,846.00) Grants to the CITY OF ROCHESTER HILLS, a Michigan municipal corporation, of 1000 Rochester Hills Drive, Rochester Hills, Michigan 48309, an easement for the construction, operation, maintenance, repair and/or replacement, and public use of a pedestrian pathway over, on, through and across land more particularly described as:

See Exhibit A  
Sidwell #15-35-226-028

In connection with the grant of easement, Grantor waives and relinquishes any right, title or interest in the pedestrian pathway, or the facilities incidental thereto, which may be located in the easement.

All property disturbed or altered, now or in the future, by reason of the construction, operation, maintenance, repair and/or replacement of the pedestrian pathway shall be restored by the City to its immediately prior condition, except to the extent permanent improvements or alterations necessary to the use and exercise of easement rights granted hereunder are made.

The easement shall be irrevocable and non-exclusive, and Grantor and Grantor's successors and assigns may use and enjoy the easement area in common with the City.

Grantor expressly reserves to Grantor and Grantor's successors and assigns, so long as there is no interference with the construction, operation, maintenance, repair and/or replacement, and public use of the pedestrian pathway: (a) the right of ingress and egress over, through and across the easement, and (b) the right to grant other non-exclusive easements and rights-of-way, across, over, under and through the easement parcel, with the condition that prior to such a grant written consent shall be obtained from the City.

Exempt from Transfer Tax under MCL 207.505(a) and 207.526(a).

IN WITNESS HEREOF, the undersigned have hereunto affixed their signatures on this 30<sup>th</sup> day of May, 2014.

IN THE PRESENCE OF:

[Signature]  
Signature

Mark P. Cohrs  
Print Name

[Signature]  
Signature

Thomas K. Porter  
Print Name

[Signature]  
Signature

Jeanette M. Porter  
Print Name

STATE OF MICHIGAN  
COUNTY OF Oakland

The foregoing instrument was acknowledged before me this 30<sup>th</sup> day of May, 2014, by Mark P. Cohrs, a single man, Thomas K. Porter and Jeanette M. Porter, husband and wife

Drafted by:  
Barbara J. Smith  
1000 Rochester Hills Drive  
Rochester Hills, MI 48309

[Signature]  
Notary Public  
Oakland County, Michigan  
Acting in County of Oakland  
My Commission Expires: 08/23/2019

When recorded, return to:  
City of Rochester Hills  
1000 Rochester Hills Drive  
Rochester Hills, MI 48309

John Stewan  
Approved 6/26/14



# EXHIBIT A

Parcel Description:

Part of the northeast 1/4 of Section 35, T.3N., R.11E., City of Rochester Hills, Oakland County, Michigan, described as Lot 7 excepting the west 320 feet, of Supervisor's Avon Township Plat No. 7, a Resubdivision of Lots 53 and 54 of Brooklands, as recorded in Liber 12, Page 59 of plats, Oakland County records.

Pathway Easement Description:

Part of the northeast 1/4 of Section 35, T.3N., R.11E., City of Rochester Hills, Oakland County, Michigan, described as the East 27 feet of the above described parcel, containing 2701.4569 square feet, (0.062 acres) more or less.

Temporary Construction Easement:

A temporary 5 foot wide easement abutting the East and West lines of the above Pathway Easement for the purpose of restoration of grass and repair of existing drive surface.

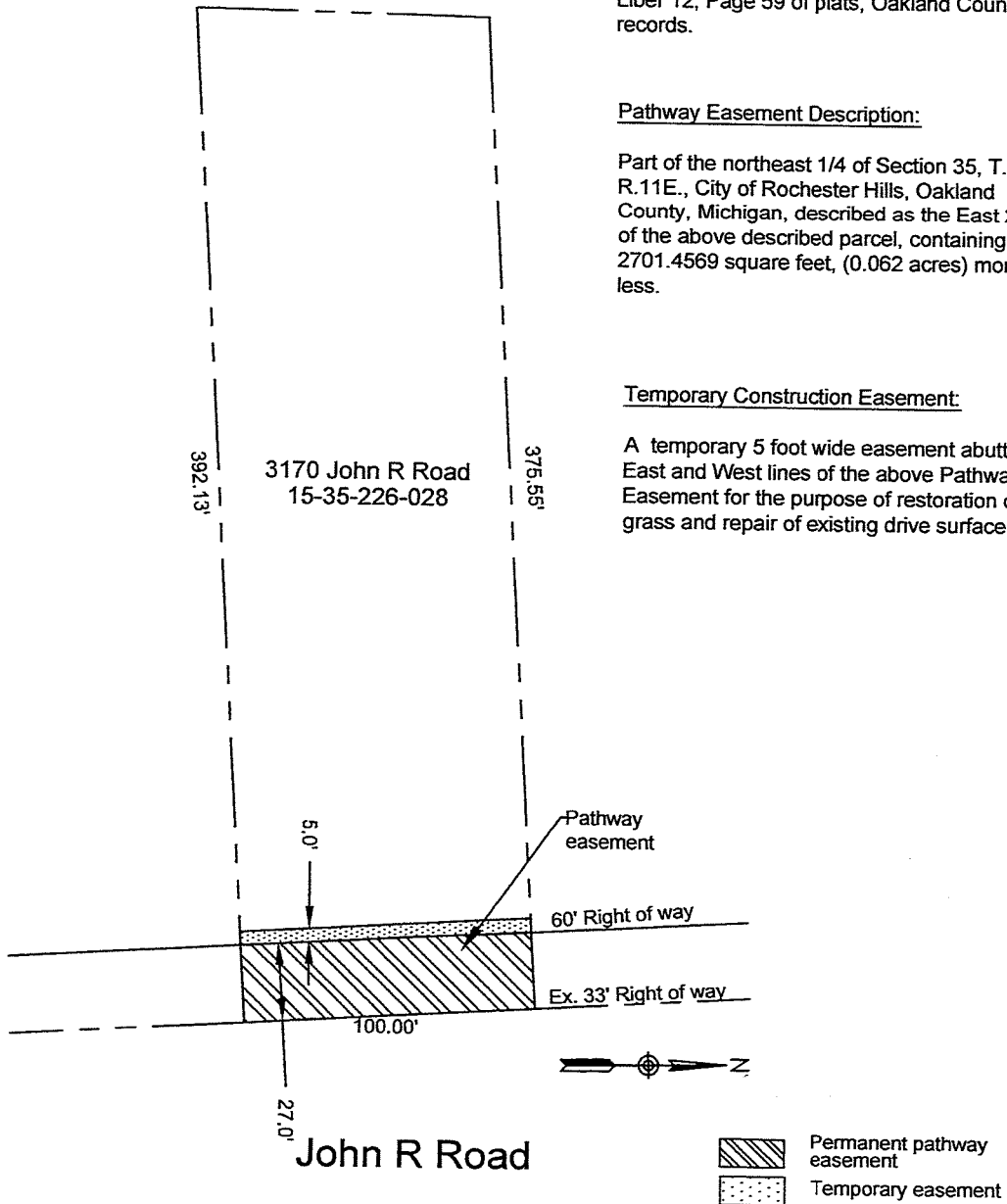

**City of Rochester Hills**  
1000 Rochester Hills Drive  
Rochester Hills, Michigan 48309

**PATHWAY EASEMENT**  
3170 John R Road  
15-35-226-028

SCALE: 1" = 40'
DATE: 5/1/2014
SHEET 1 OF 1

file location: I:\Eng\PUBLIC\08013 John R Pathway\_W Side\_Auburn to ~2,300 feet SE\Easement Acquisition\Easement Docs\Exhibits\City\_Parcels\_2-Rev.dwg

*Mike Taunt  
Approved*