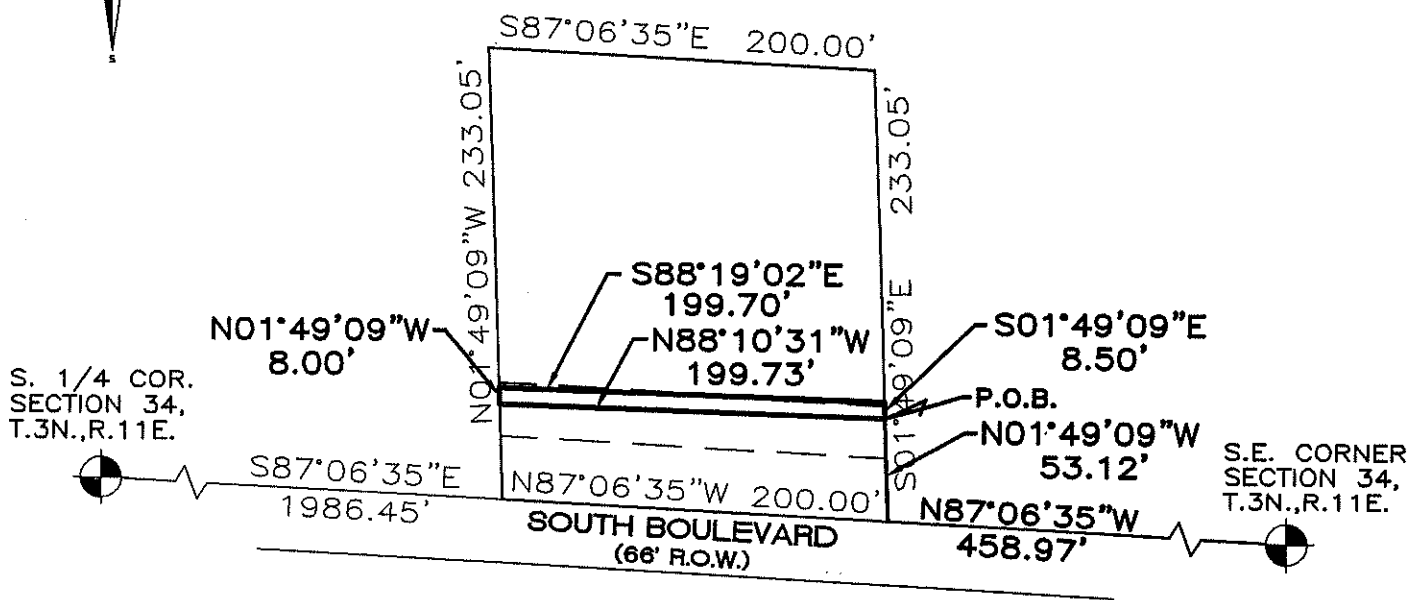
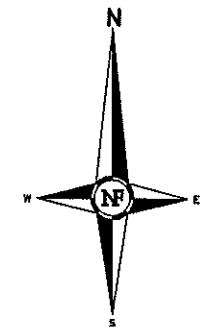

Exhibit A

BICYCLE PATHWAY EASEMENT



Legal Description - Parcel

Part of the East 1/2 of the East 1/2 of the Southeast 1/4 of Section 34, T.3N., R.11E., City of Rochester Hills, Oakland County, Michigan, being more particularly described as: Beginning at a point on the South line of said Section 34, N. 87° 06' 35" W., 458.97 feet from the S.E. corner of Section 34; thence N. 87° 06' 35" W., 200.00 feet along the South section line to the S.E. corner of "Martin Farms Subdivision"; thence N. 01° 49' 09" W., 233.05 feet along the east line of "Martin Farms Subdivision;" thence S. 87° 06' 35" E., 200.00 feet; thence S. 01° 49' 09" E., 233.05 feet to the Point of Beginning.

Subject to the rights of the public in South Boulevard Road. Containing 46,456 square feet or 1.066 acres.

Legal Description - Bicycle Pathway Easement

Land in the aforementioned parcel for the purpose of a bicycle pathway easement, which is more particularly described as follows:

Commencing at the Southeast corner of the aforementioned parcel, thence N. 01° 49' 09" W., 53.12 feet to the Point of Beginning; thence N. 88° 10' 31" W., 199.73 feet; thence N. 01° 49' 09" W., 8.00 feet; thence S. 88° 19' 02" E., 199.70 feet; thence S. 01° 49' 09" E., 8.50 feet to the Point of Ending.

NF NOWAK & FRAUS

Consulting Engineers • Land Surveyors • Land Planners

46777 Woodward Avenue
Pontiac, Michigan 48342

Tel. (248) 332-7931
Fax. (248) 332-8257

S.E. 1/4 of Section 34
T. 3 N., R. 11 E., City of
Rochester Hills, Oakland Co., MI

SCALE 1" = 100' DATE 04-19-02 DRAWN JMR JOB No. 5-A381-01 SHEET 1 of 1