



SITE SKETCH

COMPANY PROJECT



Project Information

Site#: 307630
 Entry#: 396088
 Address: 65 S. Livernois
 City/State: Rochester Hills, MI
 CM David Dwyer
 REM Mike McDermott
 RC Jinni Foust
 RAP Dave Yocum

Building Design: Custom T50 / REG. FALLBACK
 Required Parking: 29
 Provided Parking: 30
 Drive-Thru Stack: 10
 Site Sq. Ft.: 43,580 (just over 1 acre)
 Pole/Monument Sign: n/a (possible sign panel)
 Height of Sign: n/a
 Size of Sign: n/a

Consultant

WT Development Corporation
 Firm: Bill Beckett Corporation
 Contact: Bill Beckett
 Phone/Fax: (231) 922-9250
 Email: bbeckett@wtdevelopment.com
 Sketch Date: 6/4/10 (For DAC)
 Rev. Date: 11/15/10 (DAC Resubmit)
 Rev. Date: 1/5/12 (Resubmit)
 Rev. Date: 1/11/12 (Resubmit to RAP)
 Scale: 1" = 40'-0"

Approvals

Construction Manager(CM): _____
 DOR/DOC: _____
 Region Coach(RC): _____
 Region Architect(RAP): _____

Date: _____
 Date: _____
 Date: _____

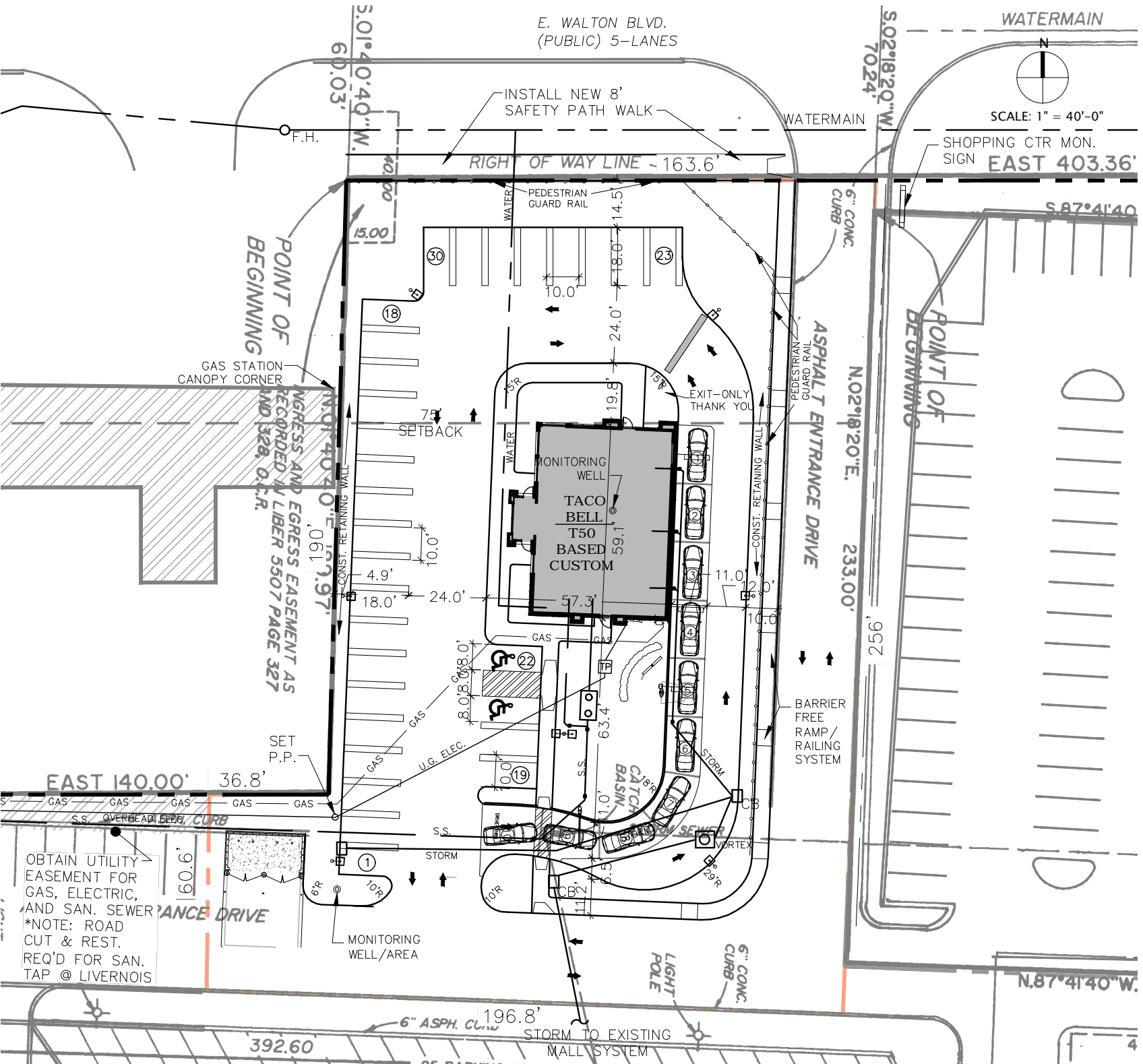

For Non-Standard, please check all that apply.

- Site Standards
- Footprint
- Exterior Image
- Signage
- Equipment Layout
- Interior Decor
- Custom side dining room, internal Cooler/Freezer, Brick exterior, Side Vestibule,
- Additional Notes: Regional Fallback 'Renaissance #2', Raised Parapets, Custom seating layout, rear tower, Innovation Decor Package, no Monument sign - space on shared sign may be available.

- Standard Prototype
- Non-Standard
- Delco
- See attached equipment plan and exterior elevations.