

OVERALL SITE DATA:

ITEM	
EXISTING R-4 ZONING	
SITE AREA	
Gross Site Area	± 3 Acres
Total Number of Lots	9 Lots
Maximum Permitted Density	3.4 Units/Acre
SETBACKS	
Front Yard	25' (Min.)
Side Yard(Total)	20'
Rear Yard	35' (Min.)

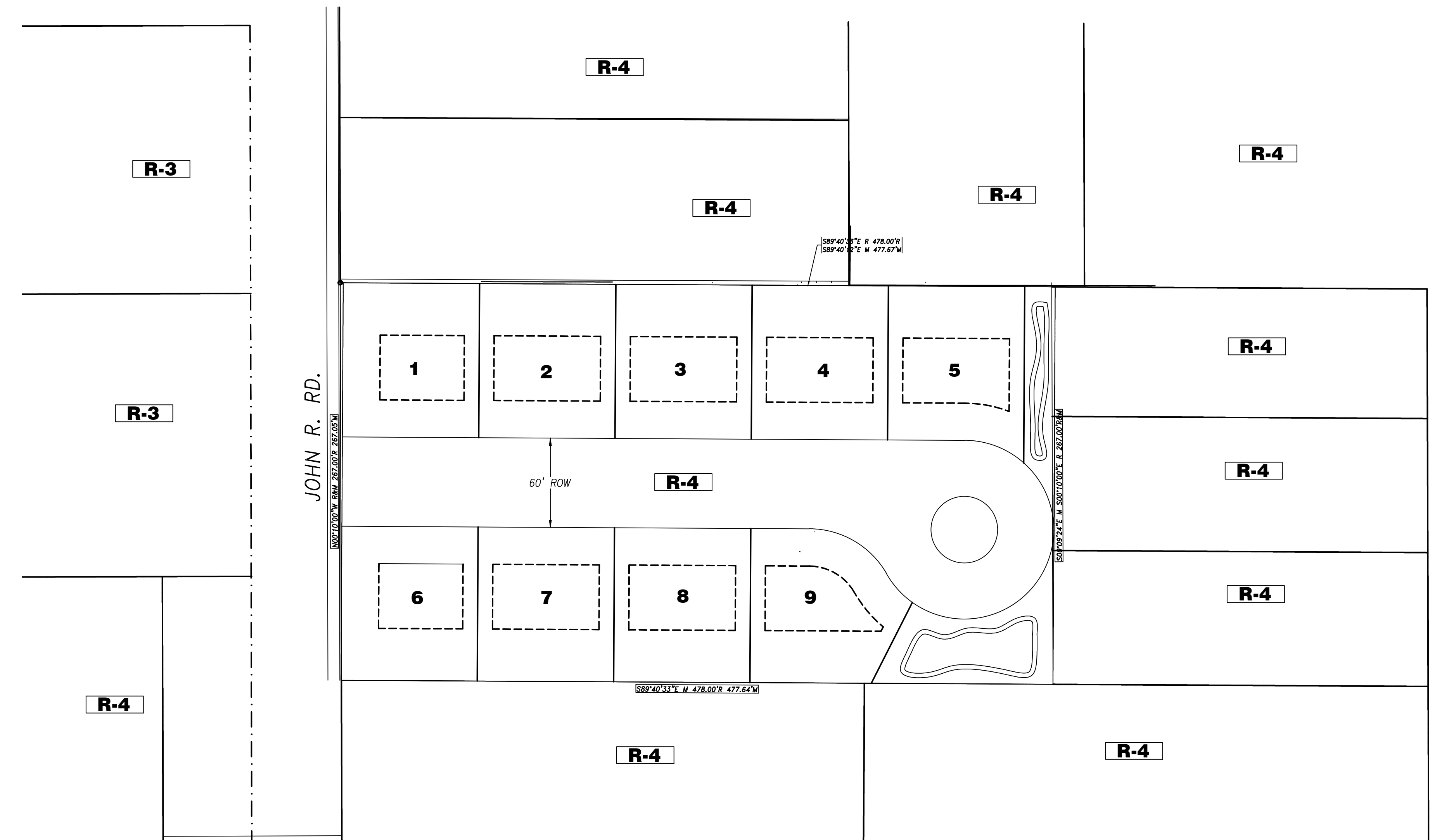

1 AREA ZONING MAP & TEST PLAN
 A-3 SCALE: 1" = 50'-0"

Design Team +
 975 E. Maple Road, Suite 210
 Birmingham, Michigan 48009
 P. 248. 559. 1000
 info@designteamplus.com

Client
 MJ Rldgepointe, LLC,
 49587 Compass Pointe
 Chesterfield Township, MI, 48047
 o: 586-421-5729
 FAX: 586-421-5742

Project
 "JOHN R. SITE"
 Rochester Hills
 Oakland County
 Michigan

Designed/Drawn	XXXX
Checked/Approved	XXXX
Job #	XXXX
File	XXXX
Date/Revisions	Issue for
DATE:	XXXX

COPYRIGHT © 2015
 Design Team Plus, LLC.
 ALL RIGHTS RESERVED
 This Document and the subject matter contained therein is proprietary and is not to be used or reproduced without the written permission of Design Team Plus, LLC.