CITY OF ROCHESTER HILLS
INNOVATION HILLS TRAILS PARK
SITE PLAN

N

NO SCALE

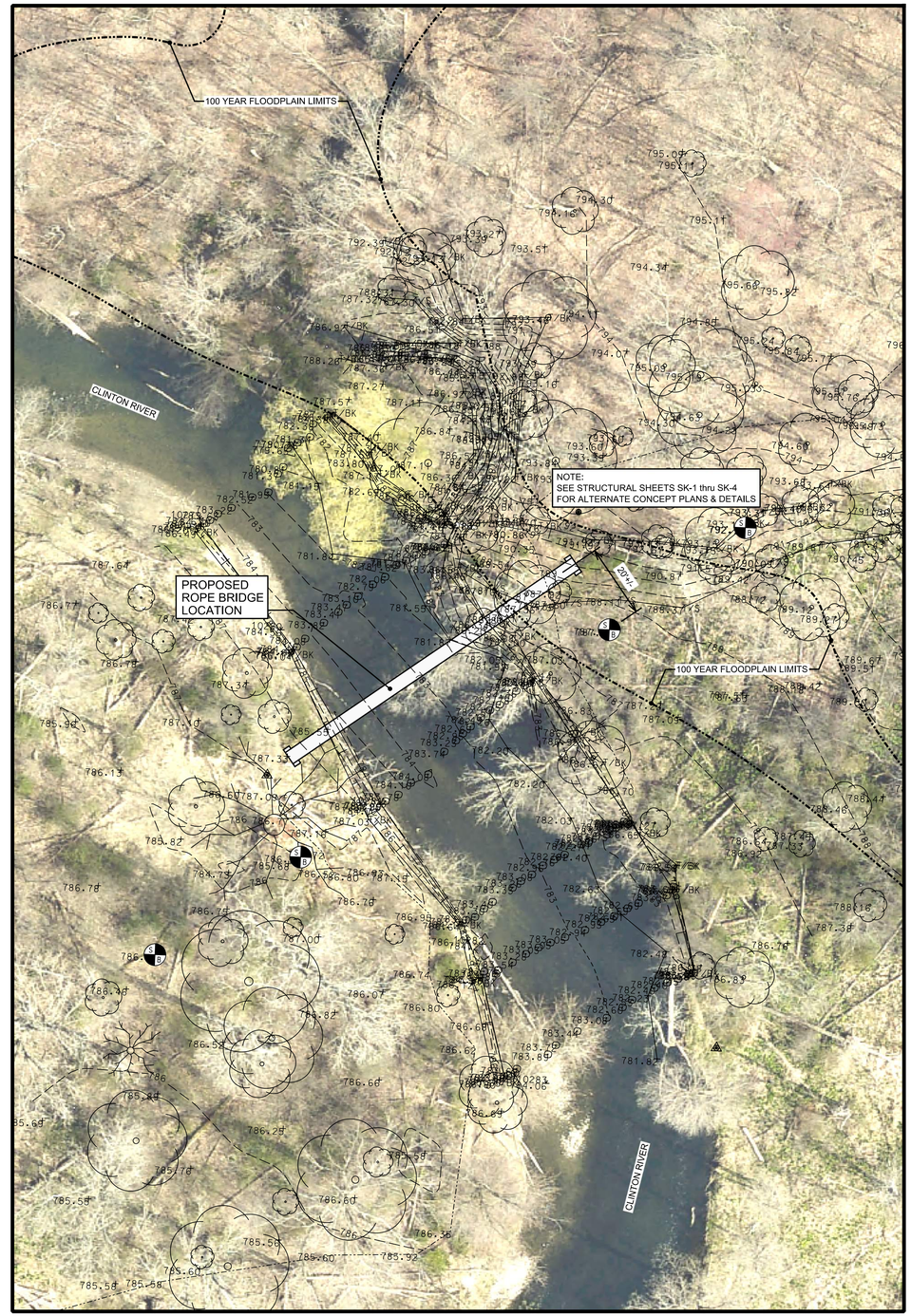

CITY OF ROCHESTER HILLS
INNOVATION HILLS TRAILS PARK
PROPOSED ROPE BRIDGE SITE PLAN

N

0 5 10 20 40

SCALE: 1" = 20'

ROCHESTER HILLS
MICHIGAN
INNOVATIVE by nature

HRC
HUBBELL, ROTH & CLARK, INC
CONSULTING ENGINEERS SINCE 1915
555 HULET DRIVE
BLOOMFIELD HILLS, MICH.
P.O. BOX 824
48303 - 0824
PHONE: (248) 454-6300
FAX (1st. Floor): (248) 454-6312
FAX (2nd. Floor): (248) 454-6359
WEB SITE: http: / / www.hrcengr.com

DATE	ISSUED FOR / ADDITIONS / REVISIONS
5-13-2022	ISSUED FOR OWNER REVIEW

DESIGNED	HRC
DRAWN	JAR
CHECKED	JVB
APPROVED	

PRELIMINARY

CITY OF
ROCHESTER HILLS

INNOVATION HILLS
TRAILS

OAKLAND COUNTY MICHIGAN

PROJECT
SITE PLAN

HRC JOB NO.	SCALE
20210875	AS NOTED
DATE	SHEET NO.
MAY 2022	C-1 OF

© 2022 Hubbell, Roth & Clark, Inc. All Rights Reserved

13-May-2022, 2:53:23 PM
07012015HRC.tbl
V:\2021\08\20210875\C\Sheets\c_project_plan_borings.dgn
hrc