

Eddington Boulevard Realignment Survey

#1

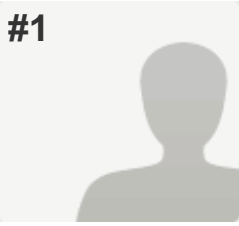

COMPLETE

Collector: Web Link 1 (Web Link)
Started: Monday, April 27, 2015 3:12:53 PM
Last Modified: Monday, April 27, 2015 3:18:39 PM
Time Spent: 00:05:45
IP Address: 99.91.211.14

PAGE 1

Q1: On a scale of 1 to 10, how would you describe the current situation you experience in exiting Eddington Boulevard onto Rochester Road. (If you do not use Eddington Blvd., please choose N/A.)

(no label) 10 - Very challenging; long waits; take some unsafe risks

Q2: Do you avoid the Eddington Boulevard/Rochester Road intersection and choose an alternate road due to safety concerns and long delays? Yes

Q3: On a scale of 1 to 10, how important is a traffic light at a realigned Drexelgate/Eddington to you?

(no label) 10 - Important

Q4: When looking at the future development of the 28-acre parcel, please rank from 1 to 7 in order of importance the following considerations:

Setback distance from residential	6
Quality of design	2
Installing a traffic signal	1
Cohesiveness of the overall development versus a piecemeal approach	5
Density of development	4
Location of Eddington Farms identification signage	3
Preservation of the berm between the homes and the development	7

Q5: Is Eddington Boulevard your primary road to enter and leave your neighborhood? Yes

Q6: Please provide the following information:

Name: Ahmed Khaled
Address: 1630 Kendal Lane

Eddington Boulevard Realignment Survey

#2

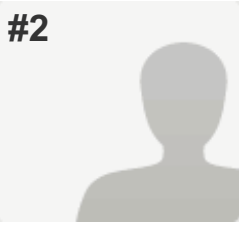

COMPLETE

Collector: Web Link 1 (Web Link)
Started: Monday, April 27, 2015 5:01:37 PM
Last Modified: Monday, April 27, 2015 5:06:32 PM
Time Spent: 00:04:55
IP Address: 96.27.0.175

PAGE 1

Q1: On a scale of 1 to 10, how would you describe the current situation you experience in exiting Eddington Boulevard onto Rochester Road. (If you do not use Eddington Blvd., please choose N/A.)

(no label) 10 - Very challenging; long waits; take some unsafe risks

Q2: Do you avoid the Eddington Boulevard/Rochester Road intersection and choose an alternate road due to safety concerns and long delays? Yes

Q3: On a scale of 1 to 10, how important is a traffic light at a realigned Drexelgate/Eddington to you?

(no label) 10 - Important

Q4: When looking at the future development of the 28-acre parcel, please rank from 1 to 7 in order of importance the following considerations:

Setback distance from residential	2
Quality of design	3
Installing a traffic signal	7
Cohesiveness of the overall development versus a piecemeal approach	5
Hours of operation	4
Location of Eddington Farms identification signage	6
Preservation of the berm between the homes and the development	1

Q5: Is Eddington Boulevard your primary road to enter and leave your neighborhood? Yes

Q6: Please provide the following information:

Name: Eugene F Falconer
Address: 421 Essex Dr

Eddington Boulevard Realignment Survey

#3

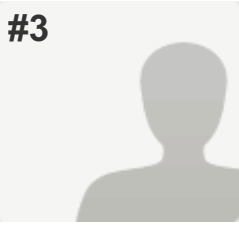

COMPLETE

Collector: Web Link 1 (Web Link)
Started: Monday, April 27, 2015 5:19:15 PM
Last Modified: Monday, April 27, 2015 5:23:30 PM
Time Spent: 00:04:14
IP Address: 75.38.218.116

PAGE 1

Q1: On a scale of 1 to 10, how would you describe the current situation you experience in exiting Eddington Boulevard onto Rochester Road. (If you do not use Eddington Blvd., please choose N/A.)

(no label) 7

Q2: Do you avoid the Eddington Boulevard/Rochester Road intersection and choose an alternate road due to safety concerns and long delays? No

Q3: On a scale of 1 to 10, how important is a traffic light at a realigned Drexelgate/Eddington to you?

(no label) 7

Q4: When looking at the future development of the 28-acre parcel, please rank from 1 to 7 in order of importance the following considerations:

Setback distance from residential 3

Quality of design 2

Installing a traffic signal 1

Cohesiveness of the overall development versus a piecemeal approach 4

Density of development 5

Hours of operation 7

Location of Eddington Farms identification signage 6

Q5: Is Eddington Boulevard your primary road to enter and leave your neighborhood? Yes

Q6: Please provide the following information:

Name: Timothy Kazi

Address: 265 Windrift Lane

Eddington Boulevard Realignment Survey

#4

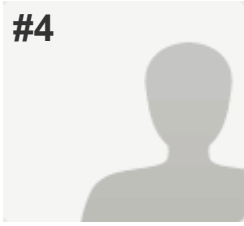

COMPLETE

Collector: Web Link 1 (Web Link)
Started: Monday, April 27, 2015 6:56:25 PM
Last Modified: Monday, April 27, 2015 7:01:16 PM
Time Spent: 00:04:51
IP Address: 96.27.0.9

PAGE 1

Q1: On a scale of 1 to 10, how would you describe the current situation you experience in exiting Eddington Boulevard onto Rochester Road. (If you do not use Eddington Blvd., please choose N/A.)

(no label) 7

Q2: Do you avoid the Eddington Boulevard/Rochester Road intersection and choose an alternate road due to safety concerns and long delays?

Yes

Q3: On a scale of 1 to 10, how important is a traffic light at a realigned Drexelgate/Eddington to you?

(no label) 10 - Important

Q4: When looking at the future development of the 28-acre parcel, please rank from 1 to 7 in order of importance the following considerations:

Setback distance from residential 2

Quality of design 4

Installing a traffic signal 7

Cohesiveness of the overall development versus a piecemeal approach 6

Density of development 1

Location of Eddington Farms identification signage 3

Preservation of the berm between the homes and the development 5

Q5: Is Eddington Boulevard your primary road to enter and leave your neighborhood?

No

Q6: Please provide the following information:

Name: Ermanno Ruccolo
 Address: 423 Bedlington Drive

Eddington Boulevard Realignment Survey

#5

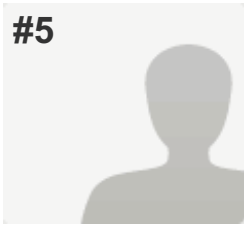

COMPLETE

Collector: Web Link 1 (Web Link)
Started: Monday, April 27, 2015 7:24:55 PM
Last Modified: Monday, April 27, 2015 7:28:50 PM
Time Spent: 00:03:55
IP Address: 68.61.100.206

PAGE 1

Q1: On a scale of 1 to 10, how would you describe the current situation you experience in exiting Eddington Boulevard onto Rochester Road. (If you do not use Eddington Blvd., please choose N/A.)

(no label) 10 - Very challenging; long waits; take some unsafe risks

Q2: Do you avoid the Eddington Boulevard/Rochester Road intersection and choose an alternate road due to safety concerns and long delays? Yes

Q3: On a scale of 1 to 10, how important is a traffic light at a realigned Drexelgate/Eddington to you?

(no label) 6

Q4: When looking at the future development of the 28-acre parcel, please rank from 1 to 7 in order of importance the following considerations:

Setback distance from residential	3
Quality of design	5
Installing a traffic signal	7
Cohesiveness of the overall development versus a piecemeal approach	4
Density of development	2
Location of Eddington Farms identification signage	6
Preservation of the berm between the homes and the development	1

Q5: Is Eddington Boulevard your primary road to enter and leave your neighborhood? Yes

Q6: Please provide the following information:

Name: Annette Kowalski
Address: 244 Bedlington Drive

Eddington Boulevard Realignment Survey

#6

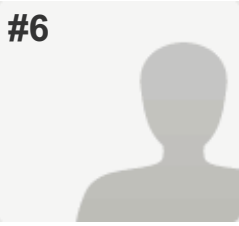

COMPLETE

Collector: Web Link 1 (Web Link)
Started: Monday, April 27, 2015 7:38:39 PM
Last Modified: Monday, April 27, 2015 7:42:18 PM
Time Spent: 00:03:38
IP Address: 68.32.82.70

PAGE 1

Q1: On a scale of 1 to 10, how would you describe the current situation you experience in exiting Eddington Boulevard onto Rochester Road. (If you do not use Eddington Blvd., please choose N/A.)

(no label) 8

Q2: Do you avoid the Eddington Boulevard/Rochester Road intersection and choose an alternate road due to safety concerns and long delays? Yes

Q3: On a scale of 1 to 10, how important is a traffic light at a realigned Drexelgate/Eddington to you?

(no label) 10 - Important

Q4: When looking at the future development of the 28-acre parcel, please rank from 1 to 7 in order of importance the following considerations:

Setback distance from residential 1

Installing a traffic signal 5

Cohesiveness of the overall development versus a piecemeal approach 6

Density of development 4

Hours of operation 3

Location of Eddington Farms identification signage 7

Preservation of the berm between the homes and the development 2

Q5: Is Eddington Boulevard your primary road to enter and leave your neighborhood? No

Q6: Please provide the following information:

Name: Harry Pankratz

Address: 1573 Pembroke Dr.

Eddington Boulevard Realignment Survey

#7

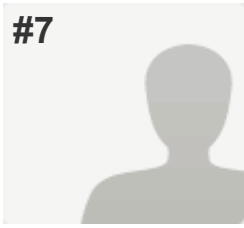

COMPLETE

Collector: Web Link 1 (Web Link)
Started: Monday, April 27, 2015 9:13:06 PM
Last Modified: Monday, April 27, 2015 9:17:12 PM
Time Spent: 00:04:05
IP Address: 96.27.19.240

PAGE 1

Q1: On a scale of 1 to 10, how would you describe the current situation you experience in exiting Eddington Boulevard onto Rochester Road. (If you do not use Eddington Blvd., please choose N/A.)

(no label) 9

Q2: Do you avoid the Eddington Boulevard/Rochester Road intersection and choose an alternate road due to safety concerns and long delays? No

Q3: On a scale of 1 to 10, how important is a traffic light at a realigned Drexelgate/Eddington to you?

(no label) 9

Q4: When looking at the future development of the 28-acre parcel, please rank from 1 to 7 in order of importance the following considerations:

Setback distance from residential 5

Quality of design 2

Installing a traffic signal 6

Cohesiveness of the overall development versus a piecemeal approach 3

Density of development 1

Hours of operation 4

Preservation of the berm between the homes and the development 7

Q5: Is Eddington Boulevard your primary road to enter and leave your neighborhood? Yes

Q6: Please provide the following information:

Name: Vivek Dey

Address: 504 Essex Dr, Rochester Hills, Mi 48307

Eddington Boulevard Realignment Survey

#8

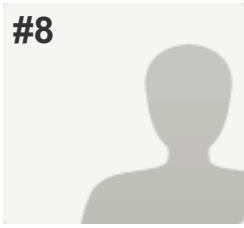

COMPLETE

Collector: Web Link 1 (Web Link)
Started: Monday, April 27, 2015 9:30:34 PM
Last Modified: Monday, April 27, 2015 9:32:45 PM
Time Spent: 00:02:11
IP Address: 75.118.238.243

PAGE 1

Q1: On a scale of 1 to 10, how would you describe the current situation you experience in exiting Eddington Boulevard onto Rochester Road. (If you do not use Eddington Blvd., please choose N/A.)

(no label) 10 - Very challenging; long waits; take some unsafe risks

Q2: Do you avoid the Eddington Boulevard/Rochester Road intersection and choose an alternate road due to safety concerns and long delays? Yes

Q3: On a scale of 1 to 10, how important is a traffic light at a realigned Drexelgate/Eddington to you?

(no label) 6

Q4: When looking at the future development of the 28-acre parcel, please rank from 1 to 7 in order of importance the following considerations:

Setback distance from residential	6
Quality of design	2
Installing a traffic signal	5
Cohesiveness of the overall development versus a piecemeal approach	1
Density of development	4
Location of Eddington Farms identification signage	3
Preservation of the berm between the homes and the development	7

Q5: Is Eddington Boulevard your primary road to enter and leave your neighborhood? Yes

Q6: Please provide the following information:

Name: Steve Dunn
Address: 529 Essex

Eddington Boulevard Realignment Survey

#9

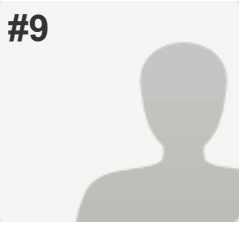

COMPLETE

Collector: Web Link 1 (Web Link)
Started: Tuesday, April 28, 2015 9:47:36 AM
Last Modified: Tuesday, April 28, 2015 9:49:32 AM
Time Spent: 00:01:55
IP Address: 12.108.93.253

PAGE 1

Q1: On a scale of 1 to 10, how would you describe the current situation you experience in exiting Eddington Boulevard onto Rochester Road. (If you do not use Eddington Blvd., please choose N/A.)

(no label) 9

Q2: Do you avoid the Eddington Boulevard/Rochester Road intersection and choose an alternate road due to safety concerns and long delays? Yes

Q3: On a scale of 1 to 10, how important is a traffic light at a realigned Drexelgate/Eddington to you?

(no label) 10 - Important

Q4: When looking at the future development of the 28-acre parcel, please rank from 1 to 7 in order of importance the following considerations:

Setback distance from residential 5

Quality of design 6

Installing a traffic signal 7

Cohesiveness of the overall development versus a piecemeal approach 1

Density of development 2

Location of Eddington Farms identification signage 3

Preservation of the berm between the homes and the development 4

Q5: Is Eddington Boulevard your primary road to enter and leave your neighborhood? Yes

Q6: Please provide the following information:

Name: Lora Hutson

Address: 696 Essex

Eddington Boulevard Realignment Survey

#10

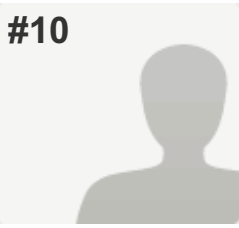

COMPLETE

Collector: Web Link 1 (Web Link)

Started: Tuesday, April 28, 2015 9:48:02 AM

Last Modified: Tuesday, April 28, 2015 9:52:49 AM

Time Spent: 00:04:47

IP Address: 99.91.210.220

PAGE 1

Q1: On a scale of 1 to 10, how would you describe the current situation you experience in exiting Eddington Boulevard onto Rochester Road. (If you do not use Eddington Blvd., please choose N/A.)

(no label) 2

Q2: Do you avoid the Eddington Boulevard/Rochester Road intersection and choose an alternate road due to safety concerns and long delays? No

Q3: On a scale of 1 to 10, how important is a traffic light at a realigned Drexelgate/Eddington to you?

(no label) 1 - Not Important

Q4: When looking at the future development of the 28-acre parcel, please rank from 1 to 7 in order of importance the following considerations:

Setback distance from residential 3

Quality of design 6

Cohesiveness of the overall development versus a piecemeal approach 7

Density of development 4

Hours of operation 5

Location of Eddington Farms identification signage 1

Preservation of the berm between the homes and the development 2

Q5: Is Eddington Boulevard your primary road to enter and leave your neighborhood? Yes

Q6: Please provide the following information:

Name: Doreen Hopkins

Address: 420 Essex Dr

Eddington Boulevard Realignment Survey

#11

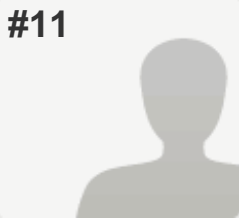

COMPLETE

Collector: Web Link 1 (Web Link)
Started: Tuesday, April 28, 2015 9:55:56 AM
Last Modified: Tuesday, April 28, 2015 9:57:50 AM
Time Spent: 00:01:53
IP Address: 99.90.203.64

PAGE 1

Q1: On a scale of 1 to 10, how would you describe the current situation you experience in exiting Eddington Boulevard onto Rochester Road. (If you do not use Eddington Blvd., please choose N/A.)

(no label) 9

Q2: Do you avoid the Eddington Boulevard/Rochester Road intersection and choose an alternate road due to safety concerns and long delays? Yes

Q3: On a scale of 1 to 10, how important is a traffic light at a realigned Drexelgate/Eddington to you?

(no label) 9

Q4: When looking at the future development of the 28-acre parcel, please rank from 1 to 7 in order of importance the following considerations:

Setback distance from residential 5

Quality of design 2

Cohesiveness of the overall development versus a piecemeal approach 1

Density of development 3

Hours of operation 6

Location of Eddington Farms identification signage 4

Preservation of the berm between the homes and the development 7

Q5: Is Eddington Boulevard your primary road to enter and leave your neighborhood? Yes

Q6: Please provide the following information:

Name: Mel & Sharon Hallock

Address: 361 Essex Drive

Eddington Boulevard Realignment Survey

#12

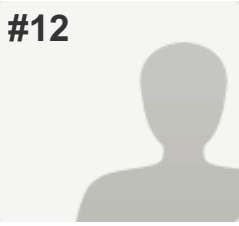

COMPLETE

Collector: Web Link 1 (Web Link)

Started: Tuesday, April 28, 2015 9:59:08 AM

Last Modified: Tuesday, April 28, 2015 10:01:15 AM

Time Spent: 00:02:06

IP Address: 128.136.70.196

PAGE 1

Q1: On a scale of 1 to 10, how would you describe the current situation you experience in exiting Eddington Boulevard onto Rochester Road. (If you do not use Eddington Blvd., please choose N/A.)

(no label) 8

Q2: Do you avoid the Eddington Boulevard/Rochester Road intersection and choose an alternate road due to safety concerns and long delays? No

Q3: On a scale of 1 to 10, how important is a traffic light at a realigned Drexelgate/Eddington to you?

(no label) 5

Q4: When looking at the future development of the 28-acre parcel, please rank from 1 to 7 in order of importance the following considerations:

Setback distance from residential 3

Quality of design 5

Cohesiveness of the overall development versus a piecemeal approach 6

Density of development 1

Hours of operation 4

Location of Eddington Farms identification signage 7

Preservation of the berm between the homes and the development 2

Q5: Is Eddington Boulevard your primary road to enter and leave your neighborhood? Yes

Q6: Please provide the following information:

Name: michael Nylund

Address: 1523 Ternbury Dr.

Eddington Boulevard Realignment Survey

#13

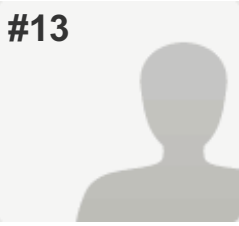

COMPLETE

Collector: Web Link 1 (Web Link)

Started: Tuesday, April 28, 2015 12:49:48 PM

Last Modified: Tuesday, April 28, 2015 12:55:45 PM

Time Spent: 00:05:56

IP Address: 75.118.232.239

PAGE 1

Q1: On a scale of 1 to 10, how would you describe the current situation you experience in exiting Eddington Boulevard onto Rochester Road. (If you do not use Eddington Blvd., please choose N/A.)

(no label)

10 - Very challenging; long waits; take some unsafe risks

Q2: Do you avoid the Eddington Boulevard/Rochester Road intersection and choose an alternate road due to safety concerns and long delays?

Yes

Q3: On a scale of 1 to 10, how important is a traffic light at a realigned Drexelgate/Eddington to you?

(no label)

10 - Important

Q4: When looking at the future development of the 28-acre parcel, please rank from 1 to 7 in order of importance the following considerations:

Setback distance from residential	1
Quality of design	4
Installing a traffic signal	7
Cohesiveness of the overall development versus a piecemeal approach	3
Density of development	5
Hours of operation	6
Preservation of the berm between the homes and the development	2

Q5: Is Eddington Boulevard your primary road to enter and leave your neighborhood?

Yes

Q6: Please provide the following information:

Name:	Michael & Sandra Corless
Address:	1590 Farnborough Dr.

Eddington Boulevard Realignment Survey

#14

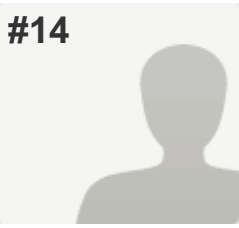

COMPLETE

Collector: Web Link 1 (Web Link)

Started: Tuesday, April 28, 2015 12:46:24 PM

Last Modified: Tuesday, April 28, 2015 12:56:05 PM

Time Spent: 00:09:40

IP Address: 97.78.171.250

PAGE 1

Q1: On a scale of 1 to 10, how would you describe the current situation you experience in exiting Eddington Boulevard onto Rochester Road. (If you do not use Eddington Blvd., please choose N/A.)

(no label) 2

Q2: Do you avoid the Eddington Boulevard/Rochester Road intersection and choose an alternate road due to safety concerns and long delays? No

Q3: On a scale of 1 to 10, how important is a traffic light at a realigned Drexelgate/Eddington to you?

(no label) 2

Q4: When looking at the future development of the 28-acre parcel, please rank from 1 to 7 in order of importance the following considerations:

Setback distance from residential 6

Quality of design 2

Installing a traffic signal 1

Cohesiveness of the overall development versus a piecemeal approach 3

Hours of operation 5

Location of Eddington Farms identification signage 4

Preservation of the berm between the homes and the development 7

Q5: Is Eddington Boulevard your primary road to enter and leave your neighborhood? Yes

Q6: Please provide the following information:

Name: Rob Shelby

Address: 672 essex dr.

Eddington Boulevard Realignment Survey

#15

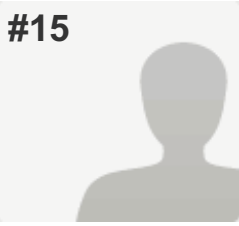

COMPLETE

Collector: Web Link 1 (Web Link)
Started: Tuesday, April 28, 2015 2:25:56 PM
Last Modified: Tuesday, April 28, 2015 2:30:40 PM
Time Spent: 00:04:44
IP Address: 96.27.5.172

PAGE 1

Q1: On a scale of 1 to 10, how would you describe the current situation you experience in exiting Eddington Boulevard onto Rochester Road. (If you do not use Eddington Blvd., please choose N/A.)

(no label) 7

Q2: Do you avoid the Eddington Boulevard/Rochester Road intersection and choose an alternate road due to safety concerns and long delays? Yes

Q3: On a scale of 1 to 10, how important is a traffic light at a realigned Drexelgate/Eddington to you?

(no label) 8

Q4: When looking at the future development of the 28-acre parcel, please rank from 1 to 7 in order of importance the following considerations:

Setback distance from residential 4

Quality of design 7

Installing a traffic signal 6

Cohesiveness of the overall development versus a piecemeal approach 5

Density of development 2

Location of Eddington Farms identification signage 1

Preservation of the berm between the homes and the development 3

Q5: Is Eddington Boulevard your primary road to enter and leave your neighborhood? No

Q6: Please provide the following information:

Name: Rhonda Fajerski
 Address: 1747 Bedlington Court

Eddington Boulevard Realignment Survey

#16

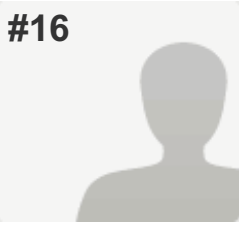

COMPLETE

Collector: Web Link 1 (Web Link)
Started: Tuesday, April 28, 2015 2:51:30 PM
Last Modified: Tuesday, April 28, 2015 2:55:57 PM
Time Spent: 00:04:27
IP Address: 68.55.64.13

PAGE 1

Q1: On a scale of 1 to 10, how would you describe the current situation you experience in exiting Eddington Boulevard onto Rochester Road. (If you do not use Eddington Blvd., please choose N/A.)

(no label) 7

Q2: Do you avoid the Eddington Boulevard/Rochester Road intersection and choose an alternate road due to safety concerns and long delays? No

Q3: On a scale of 1 to 10, how important is a traffic light at a realigned Drexelgate/Eddington to you?

(no label) 7

Q4: When looking at the future development of the 28-acre parcel, please rank from 1 to 7 in order of importance the following considerations:

Setback distance from residential	5
Quality of design	4
Installing a traffic signal	3
Density of development	1
Hours of operation	2
Location of Eddington Farms identification signage	6
Preservation of the berm between the homes and the development	7

Q5: Is Eddington Boulevard your primary road to enter and leave your neighborhood? Yes

Q6: Please provide the following information:

Name: Anil Solanki
 Address: 506 Lexington Drive.

Eddington Boulevard Realignment Survey

#17

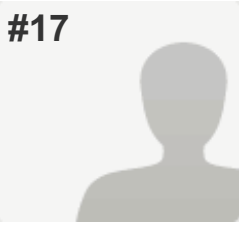

COMPLETE

Collector: Web Link 1 (Web Link)

Started: Tuesday, April 28, 2015 5:18:34 PM

Last Modified: Tuesday, April 28, 2015 5:22:57 PM

Time Spent: 00:04:23

IP Address: 96.27.8.183

PAGE 1

Q1: On a scale of 1 to 10, how would you describe the current situation you experience in exiting Eddington Boulevard onto Rochester Road. (If you do not use Eddington Blvd., please choose N/A.)

(no label) 8

Q2: Do you avoid the Eddington Boulevard/Rochester Road intersection and choose an alternate road due to safety concerns and long delays? Yes

Q3: On a scale of 1 to 10, how important is a traffic light at a realigned Drexelgate/Eddington to you?

(no label) 8

Q4: When looking at the future development of the 28-acre parcel, please rank from 1 to 7 in order of importance the following considerations:

Setback distance from residential 3

Quality of design 4

Installing a traffic signal 1

Cohesiveness of the overall development versus a piecemeal approach 5

Density of development 6

Hours of operation 7

Preservation of the berm between the homes and the development 2

Q5: Is Eddington Boulevard your primary road to enter and leave your neighborhood? No

Q6: Please provide the following information:

Name: Greg Lang

Address: 1096 Bembridge

Eddington Boulevard Realignment Survey

#18

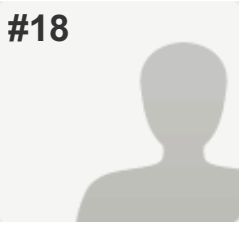

COMPLETE

Collector: Web Link 1 (Web Link)

Started: Tuesday, April 28, 2015 7:50:20 PM

Last Modified: Tuesday, April 28, 2015 7:56:03 PM

Time Spent: 00:05:42

IP Address: 73.191.197.75

PAGE 1

Q1: On a scale of 1 to 10, how would you describe the current situation you experience in exiting Eddington Boulevard onto Rochester Road. (If you do not use Eddington Blvd., please choose N/A.)

(no label) 9

Q2: Do you avoid the Eddington Boulevard/Rochester Road intersection and choose an alternate road due to safety concerns and long delays? Yes

Q3: On a scale of 1 to 10, how important is a traffic light at a realigned Drexelgate/Eddington to you?

(no label) 10 - Important

Q4: When looking at the future development of the 28-acre parcel, please rank from 1 to 7 in order of importance the following considerations:

Setback distance from residential 6

Quality of design 1

Installing a traffic signal 7

Cohesiveness of the overall development versus a piecemeal approach 5

Hours of operation 3

Location of Eddington Farms identification signage 2

Preservation of the berm between the homes and the development 4

Q5: Is Eddington Boulevard your primary road to enter and leave your neighborhood? Yes

Q6: Please provide the following information:

Name: Gudipati Sudhakar

Address: 541 lexington dr

Eddington Boulevard Realignment Survey

#19

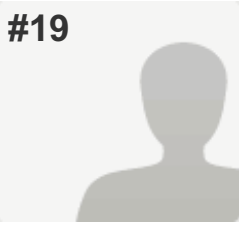

COMPLETE

Collector: Web Link 1 (Web Link)
Started: Tuesday, April 28, 2015 8:11:18 PM
Last Modified: Tuesday, April 28, 2015 8:13:00 PM
Time Spent: 00:01:42
IP Address: 68.49.145.103

PAGE 1

Q1: On a scale of 1 to 10, how would you describe the current situation you experience in exiting Eddington Boulevard onto Rochester Road. (If you do not use Eddington Blvd., please choose N/A.)

(no label) 9

Q2: Do you avoid the Eddington Boulevard/Rochester Road intersection and choose an alternate road due to safety concerns and long delays? No

Q3: On a scale of 1 to 10, how important is a traffic light at a realigned Drexelgate/Eddington to you?

(no label) 6

Q4: When looking at the future development of the 28-acre parcel, please rank from 1 to 7 in order of importance the following considerations:

Setback distance from residential 3

Quality of design 4

Installing a traffic signal 5

Cohesiveness of the overall development versus a piecemeal approach 1

Density of development 7

Hours of operation 6

Preservation of the berm between the homes and the development 2

Q5: Is Eddington Boulevard your primary road to enter and leave your neighborhood? Yes

Q6: Please provide the following information:

Name: Ralf and Franca Nickel

Address: 524 Bedlington Drive

Eddington Boulevard Realignment Survey

#20

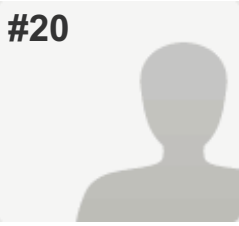

COMPLETE

Collector: Web Link 1 (Web Link)
Started: Tuesday, April 28, 2015 8:29:30 PM
Last Modified: Tuesday, April 28, 2015 8:32:30 PM
Time Spent: 00:03:00
IP Address: 155.201.35.107

PAGE 1

Q1: On a scale of 1 to 10, how would you describe the current situation you experience in exiting Eddington Boulevard onto Rochester Road. (If you do not use Eddington Blvd., please choose N/A.)

(no label) 8

Q2: Do you avoid the Eddington Boulevard/Rochester Road intersection and choose an alternate road due to safety concerns and long delays? Yes

Q3: On a scale of 1 to 10, how important is a traffic light at a realigned Drexelgate/Eddington to you?

(no label) 10 - Important

Q4: When looking at the future development of the 28-acre parcel, please rank from 1 to 7 in order of importance the following considerations:

Setback distance from residential 7

Quality of design 3

Cohesiveness of the overall development versus a piecemeal approach 1

Density of development 2

Hours of operation 4

Location of Eddington Farms identification signage 5

Preservation of the berm between the homes and the development 6

Q5: Is Eddington Boulevard your primary road to enter and leave your neighborhood? Yes

Q6: Please provide the following information:

Name: justin cook

Address: 443 mystic valley drive, rochester hills, mi 48307

Eddington Boulevard Realignment Survey

#21

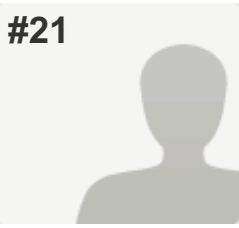

COMPLETE

Collector: Web Link 1 (Web Link)

Started: Wednesday, April 29, 2015 8:38:08 AM

Last Modified: Wednesday, April 29, 2015 8:43:12 AM

Time Spent: 00:05:04

IP Address: 68.55.67.95

PAGE 1

Q1: On a scale of 1 to 10, how would you describe the current situation you experience in exiting Eddington Boulevard onto Rochester Road. (If you do not use Eddington Blvd., please choose N/A.)

(no label) 8

Q2: Do you avoid the Eddington Boulevard/Rochester Road intersection and choose an alternate road due to safety concerns and long delays? Yes

Q3: On a scale of 1 to 10, how important is a traffic light at a realigned Drexelgate/Eddington to you?

(no label) 10 - Important

Q4: When looking at the future development of the 28-acre parcel, please rank from 1 to 7 in order of importance the following considerations:

Setback distance from residential 6

Quality of design 2

Installing a traffic signal 1

Cohesiveness of the overall development versus a piecemeal approach 4

Density of development 3

Location of Eddington Farms identification signage 7

Preservation of the berm between the homes and the development 5

Q5: Is Eddington Boulevard your primary road to enter and leave your neighborhood? No

Q6: Please provide the following information:

Name: Dave Hutson

Address: 696 Essex Drive

Eddington Boulevard Realignment Survey

#22

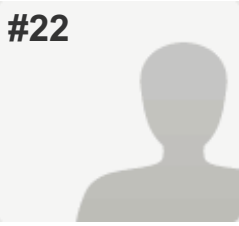

COMPLETE

Collector: Web Link 1 (Web Link)

Started: Wednesday, April 29, 2015 12:01:21 PM

Last Modified: Wednesday, April 29, 2015 12:06:41 PM

Time Spent: 00:05:19

IP Address: 198.208.159.19

PAGE 1

Q1: On a scale of 1 to 10, how would you describe the current situation you experience in exiting Eddington Boulevard onto Rochester Road. (If you do not use Eddington Blvd., please choose N/A.)

(no label) 8

Q2: Do you avoid the Eddington Boulevard/Rochester Road intersection and choose an alternate road due to safety concerns and long delays? Yes

Q3: On a scale of 1 to 10, how important is a traffic light at a realigned Drexelgate/Eddington to you?

(no label) 8

Q4: When looking at the future development of the 28-acre parcel, please rank from 1 to 7 in order of importance the following considerations:

Setback distance from residential 1

Quality of design 5

Installing a traffic signal 2

Cohesiveness of the overall development versus a piecemeal approach 7

Density of development 4

Hours of operation 3

Preservation of the berm between the homes and the development 6

Q5: Is Eddington Boulevard your primary road to enter and leave your neighborhood? Yes

Q6: Please provide the following information:

Name: Naib Dulat

Address: 183 Bedlington Dr.

Eddington Boulevard Realignment Survey

#23

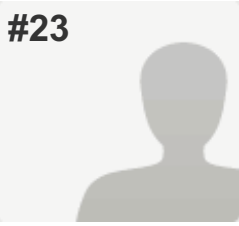

COMPLETE

Collector: Web Link 1 (Web Link)

Started: Wednesday, April 29, 2015 6:29:38 PM

Last Modified: Wednesday, April 29, 2015 6:33:31 PM

Time Spent: 00:03:52

IP Address: 75.38.216.97

PAGE 1

Q1: On a scale of 1 to 10, how would you describe the current situation you experience in exiting Eddington Boulevard onto Rochester Road. (If you do not use Eddington Blvd., please choose N/A.)

(no label) 9

Q2: Do you avoid the Eddington Boulevard/Rochester Road intersection and choose an alternate road due to safety concerns and long delays?

No

Q3: On a scale of 1 to 10, how important is a traffic light at a realigned Drexelgate/Eddington to you?

(no label) 4

Q4: When looking at the future development of the 28-acre parcel, please rank from 1 to 7 in order of importance the following considerations:

Setback distance from residential 2

Quality of design 1

Installing a traffic signal 6

Cohesiveness of the overall development versus a piecemeal approach 4

Density of development 5

Location of Eddington Farms identification signage 7

Preservation of the berm between the homes and the development 3

Q5: Is Eddington Boulevard your primary road to enter and leave your neighborhood?

Yes

Q6: Please provide the following information:

Name: James and Michelle Marek

Address: 199 Bellshire Lane, RH 48307

Eddington Boulevard Realignment Survey

#24

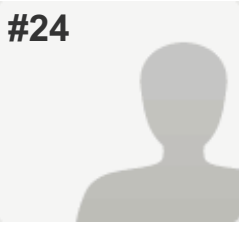

COMPLETE

Collector: Web Link 1 (Web Link)

Started: Wednesday, April 29, 2015 7:46:39 PM

Last Modified: Wednesday, April 29, 2015 7:50:25 PM

Time Spent: 00:03:45

IP Address: 67.149.251.152

PAGE 1

Q1: On a scale of 1 to 10, how would you describe the current situation you experience in exiting Eddington Boulevard onto Rochester Road. (If you do not use Eddington Blvd., please choose N/A.)

(no label)

10 - Very challenging; long waits; take some unsafe risks

Q2: Do you avoid the Eddington Boulevard/Rochester Road intersection and choose an alternate road due to safety concerns and long delays?

Yes

Q3: On a scale of 1 to 10, how important is a traffic light at a realigned Drexelgate/Eddington to you?

(no label)

10 - Important

Q4: When looking at the future development of the 28-acre parcel, please rank from 1 to 7 in order of importance the following considerations:

Setback distance from residential	7
Quality of design	5
Installing a traffic signal	6
Cohesiveness of the overall development versus a piecemeal approach	1
Density of development	4
Hours of operation	3
Preservation of the berm between the homes and the development	2

Q5: Is Eddington Boulevard your primary road to enter and leave your neighborhood?

Yes

Q6: Please provide the following information:

Name: Inderjit Singh

Address: 1626 FARNBOROUGH Dr

Eddington Boulevard Realignment Survey

#25

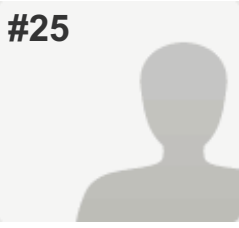

COMPLETE

Collector: Web Link 1 (Web Link)

Started: Wednesday, April 29, 2015 8:50:47 PM

Last Modified: Wednesday, April 29, 2015 8:55:24 PM

Time Spent: 00:04:37

IP Address: 68.48.195.161

PAGE 1

Q1: On a scale of 1 to 10, how would you describe the current situation you experience in exiting Eddington Boulevard onto Rochester Road. (If you do not use Eddington Blvd., please choose N/A.)

(no label) 5

Q2: Do you avoid the Eddington Boulevard/Rochester Road intersection and choose an alternate road due to safety concerns and long delays? No

Q3: On a scale of 1 to 10, how important is a traffic light at a realigned Drexelgate/Eddington to you?

(no label) 3

Q4: When looking at the future development of the 28-acre parcel, please rank from 1 to 7 in order of importance the following considerations:

Setback distance from residential 2

Quality of design 5

Installing a traffic signal 6

Cohesiveness of the overall development versus a piecemeal approach 7

Density of development 3

Hours of operation 1

Preservation of the berm between the homes and the development 4

Q5: Is Eddington Boulevard your primary road to enter and leave your neighborhood? No

Q6: Please provide the following information:

Name: Jeffrey Rayce

Address: 629 Windsong Dr.

Eddington Boulevard Realignment Survey

#26

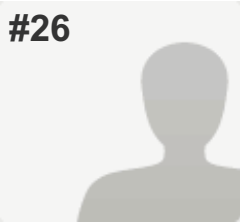

COMPLETE

Collector: Web Link 1 (Web Link)

Started: Wednesday, April 29, 2015 10:43:13 PM

Last Modified: Wednesday, April 29, 2015 10:48:43 PM

Time Spent: 00:05:29

IP Address: 99.90.201.75

PAGE 1

Q1: On a scale of 1 to 10, how would you describe the current situation you experience in exiting Eddington Boulevard onto Rochester Road. (If you do not use Eddington Blvd., please choose N/A.)

(no label) 8

Q2: Do you avoid the Eddington Boulevard/Rochester Road intersection and choose an alternate road due to safety concerns and long delays?

No

Q3: On a scale of 1 to 10, how important is a traffic light at a realigned Drexelgate/Eddington to you?

(no label) 10 - Important

Q4: When looking at the future development of the 28-acre parcel, please rank from 1 to 7 in order of importance the following considerations:

Setback distance from residential 1

Quality of design 5

Installing a traffic signal 7

Cohesiveness of the overall development versus a piecemeal approach 6

Density of development 4

Hours of operation 2

Preservation of the berm between the homes and the development 3

Q5: Is Eddington Boulevard your primary road to enter and leave your neighborhood?

Yes

Q6: Please provide the following information:

Name: Lucian Grigoriu

Address: 379 Mystic Valley

Eddington Boulevard Realignment Survey

#27

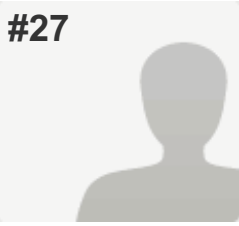

COMPLETE

Collector: Web Link 1 (Web Link)

Started: Thursday, April 30, 2015 9:31:24 AM

Last Modified: Thursday, April 30, 2015 9:33:22 AM

Time Spent: 00:01:57

IP Address: 75.118.234.222

PAGE 1

Q1: On a scale of 1 to 10, how would you describe the current situation you experience in exiting Eddington Boulevard onto Rochester Road. (If you do not use Eddington Blvd., please choose N/A.)

(no label)

10 - Very challenging; long waits; take some unsafe risks

Q2: Do you avoid the Eddington Boulevard/Rochester Road intersection and choose an alternate road due to safety concerns and long delays?

Yes

Q3: On a scale of 1 to 10, how important is a traffic light at a realigned Drexelgate/Eddington to you?

(no label)

10 - Important

Q4: When looking at the future development of the 28-acre parcel, please rank from 1 to 7 in order of importance the following considerations:

Setback distance from residential 5

Quality of design 6

Cohesiveness of the overall development versus a piecemeal approach 7

Density of development 4

Hours of operation 1

Location of Eddington Farms identification signage 2

Preservation of the berm between the homes and the development 3

Q5: Is Eddington Boulevard your primary road to enter and leave your neighborhood?

No

Q6: Please provide the following information:

Name: Alvey

Address: 596 Bliss Drive

Eddington Boulevard Realignment Survey

#28

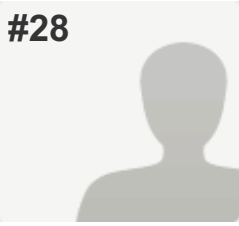

COMPLETE

Collector: Web Link 1 (Web Link)

Started: Thursday, April 30, 2015 1:24:28 PM

Last Modified: Thursday, April 30, 2015 1:27:35 PM

Time Spent: 00:03:07

IP Address: 68.55.70.196

PAGE 1

Q1: On a scale of 1 to 10, how would you describe the current situation you experience in exiting Eddington Boulevard onto Rochester Road. (If you do not use Eddington Blvd., please choose N/A.)

(no label) 8

Q2: Do you avoid the Eddington Boulevard/Rochester Road intersection and choose an alternate road due to safety concerns and long delays? Yes

Q3: On a scale of 1 to 10, how important is a traffic light at a realigned Drexelgate/Eddington to you?

(no label) 5

Q4: When looking at the future development of the 28-acre parcel, please rank from 1 to 7 in order of importance the following considerations:

Setback distance from residential 1

Quality of design 4

Installing a traffic signal 5

Cohesiveness of the overall development versus a piecemeal approach 3

Hours of operation 7

Location of Eddington Farms identification signage 6

Preservation of the berm between the homes and the development 2

Q5: Is Eddington Boulevard your primary road to enter and leave your neighborhood? No

Q6: Please provide the following information:

Name: Jennifer

Address: 1203 Bembridge Dr.

Eddington Boulevard Realignment Survey

#29

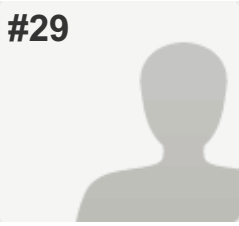

COMPLETE

Collector: Web Link 1 (Web Link)

Started: Thursday, April 30, 2015 1:45:12 PM

Last Modified: Thursday, April 30, 2015 2:05:08 PM

Time Spent: 00:19:55

IP Address: 68.55.68.70

PAGE 1

Q1: On a scale of 1 to 10, how would you describe the current situation you experience in exiting Eddington Boulevard onto Rochester Road. (If you do not use Eddington Blvd., please choose N/A.)

(no label) 8

Q2: Do you avoid the Eddington Boulevard/Rochester Road intersection and choose an alternate road due to safety concerns and long delays? Yes

Q3: On a scale of 1 to 10, how important is a traffic light at a realigned Drexelgate/Eddington to you?

(no label) 10 - Important

Q4: When looking at the future development of the 28-acre parcel, please rank from 1 to 7 in order of importance the following considerations:

Setback distance from residential 4

Quality of design 5

Installing a traffic signal 1

Cohesiveness of the overall development versus a piecemeal approach 3

Density of development 2

Hours of operation 6

Preservation of the berm between the homes and the development 7

Q5: Is Eddington Boulevard your primary road to enter and leave your neighborhood? Yes

Q6: Please provide the following information:

Name: Charles Beavers

Address: 191 Windrift Lane

Eddington Boulevard Realignment Survey

#30

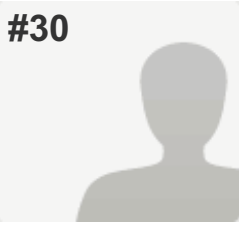

COMPLETE

Collector: Web Link 1 (Web Link)

Started: Thursday, April 30, 2015 2:16:36 PM

Last Modified: Thursday, April 30, 2015 2:20:57 PM

Time Spent: 00:04:21

IP Address: 73.191.197.73

PAGE 1

Q1: On a scale of 1 to 10, how would you describe the current situation you experience in exiting Eddington Boulevard onto Rochester Road. (If you do not use Eddington Blvd., please choose N/A.)

(no label)

10 - Very challenging; long waits; take some unsafe risks

Q2: Do you avoid the Eddington Boulevard/Rochester Road intersection and choose an alternate road due to safety concerns and long delays?

Yes

Q3: On a scale of 1 to 10, how important is a traffic light at a realigned Drexelgate/Eddington to you?

(no label)

10 - Important

Q4: When looking at the future development of the 28-acre parcel, please rank from 1 to 7 in order of importance the following considerations:

Setback distance from residential	5
Quality of design	4
Installing a traffic signal	1
Cohesiveness of the overall development versus a piecemeal approach	2
Density of development	7
Location of Eddington Farms identification signage	6
Preservation of the berm between the homes and the development	3

Q5: Is Eddington Boulevard your primary road to enter and leave your neighborhood?

Yes

Q6: Please provide the following information:

Name:

L. Nick

Address:

576 Essex Dr.

Eddington Boulevard Realignment Survey

#31

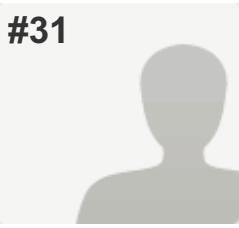

COMPLETE

Collector: Web Link 1 (Web Link)

Started: Thursday, April 30, 2015 4:53:21 PM

Last Modified: Thursday, April 30, 2015 4:57:47 PM

Time Spent: 00:04:26

IP Address: 99.189.28.148

PAGE 1

Q1: On a scale of 1 to 10, how would you describe the current situation you experience in exiting Eddington Boulevard onto Rochester Road. (If you do not use Eddington Blvd., please choose N/A.)

(no label) 3

Q2: Do you avoid the Eddington Boulevard/Rochester Road intersection and choose an alternate road due to safety concerns and long delays? No

Q3: On a scale of 1 to 10, how important is a traffic light at a realigned Drexelgate/Eddington to you?

(no label) 3

Q4: When looking at the future development of the 28-acre parcel, please rank from 1 to 7 in order of importance the following considerations:

Setback distance from residential 2

Quality of design 1

Installing a traffic signal 7

Density of development 5

Hours of operation 6

Location of Eddington Farms identification signage 4

Preservation of the berm between the homes and the development 3

Q5: Is Eddington Boulevard your primary road to enter and leave your neighborhood? Yes

Q6: Please provide the following information:

Name: Gerald & Loretta Bonello

Address: 1494 Ternbury Dr.

Eddington Boulevard Realignment Survey

#32

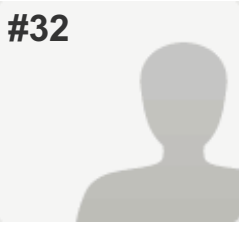

COMPLETE

Collector: Web Link 1 (Web Link)
Started: Thursday, April 30, 2015 6:41:23 PM
Last Modified: Thursday, April 30, 2015 6:43:22 PM
Time Spent: 00:01:59
IP Address: 73.191.197.82

PAGE 1

Q1: On a scale of 1 to 10, how would you describe the current situation you experience in exiting Eddington Boulevard onto Rochester Road. (If you do not use Eddington Blvd., please choose N/A.)

(no label) 2

Q2: Do you avoid the Eddington Boulevard/Rochester Road intersection and choose an alternate road due to safety concerns and long delays? No

Q3: On a scale of 1 to 10, how important is a traffic light at a realigned Drexelgate/Eddington to you?

(no label) 1 - Not Important

Q4: When looking at the future development of the 28-acre parcel, please rank from 1 to 7 in order of importance the following considerations:

Setback distance from residential 1

Quality of design 4

Installing a traffic signal 7

Cohesiveness of the overall development versus a piecemeal approach 5

Hours of operation 2

Location of Eddington Farms identification signage 6

Preservation of the berm between the homes and the development 3

Q5: Is Eddington Boulevard your primary road to enter and leave your neighborhood? Yes

Q6: Please provide the following information:

Name: Doug McDougall

Address: 685 Essex Drive

Eddington Boulevard Realignment Survey

#33

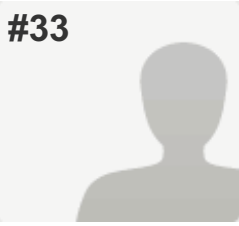

COMPLETE

Collector: Web Link 1 (Web Link)

Started: Thursday, April 30, 2015 11:47:43 PM

Last Modified: Thursday, April 30, 2015 11:51:50 PM

Time Spent: 00:04:06

IP Address: 68.55.64.217

PAGE 1

Q1: On a scale of 1 to 10, how would you describe the current situation you experience in exiting Eddington Boulevard onto Rochester Road. (If you do not use Eddington Blvd., please choose N/A.)

(no label) 2

Q2: Do you avoid the Eddington Boulevard/Rochester Road intersection and choose an alternate road due to safety concerns and long delays? No

Q3: On a scale of 1 to 10, how important is a traffic light at a realigned Drexelgate/Eddington to you?

(no label) 1 - Not Important

Q4: When looking at the future development of the 28-acre parcel, please rank from 1 to 7 in order of importance the following considerations:

Setback distance from residential 1

Quality of design 5

Installing a traffic signal 6

Cohesiveness of the overall development versus a piecemeal approach 7

Hours of operation 4

Location of Eddington Farms identification signage 3

Preservation of the berm between the homes and the development 2

Q5: Is Eddington Boulevard your primary road to enter and leave your neighborhood? Yes

Q6: Please provide the following information:

Name: parminder singh and harleen kaur

Address: 233 windrift lane rochester hills

Eddington Boulevard Realignment Survey

#34

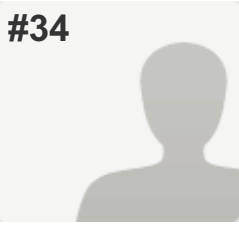

COMPLETE

Collector: Web Link 1 (Web Link)
Started: Friday, May 01, 2015 1:44:26 PM
Last Modified: Friday, May 01, 2015 1:46:46 PM
Time Spent: 00:02:19
IP Address: 68.55.67.74

PAGE 1

Q1: On a scale of 1 to 10, how would you describe the current situation you experience in exiting Eddington Boulevard onto Rochester Road. (If you do not use Eddington Blvd., please choose N/A.)

(no label) 10 - Very challenging; long waits; take some unsafe risks

Q2: Do you avoid the Eddington Boulevard/Rochester Road intersection and choose an alternate road due to safety concerns and long delays?

Yes

Q3: On a scale of 1 to 10, how important is a traffic light at a realigned Drexelgate/Eddington to you?

(no label) 10 - Important

Q4: When looking at the future development of the 28-acre parcel, please rank from 1 to 7 in order of importance the following considerations:

Setback distance from residential	1
Quality of design	2
Installing a traffic signal	6
Cohesiveness of the overall development versus a piecemeal approach	3
Density of development	4
Location of Eddington Farms identification signage	7
Preservation of the berm between the homes and the development	5

Q5: Is Eddington Boulevard your primary road to enter and leave your neighborhood?

Yes

Q6: Please provide the following information:

Name: Craig Sawdon
Address: 344 Bedlington Drive

Eddington Boulevard Realignment Survey

#35

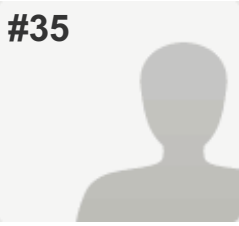

COMPLETE

Collector: Web Link 1 (Web Link)
Started: Friday, May 01, 2015 5:32:36 PM
Last Modified: Friday, May 01, 2015 5:39:51 PM
Time Spent: 00:07:15
IP Address: 68.55.69.215

PAGE 1

Q1: On a scale of 1 to 10, how would you describe the current situation you experience in exiting Eddington Boulevard onto Rochester Road. (If you do not use Eddington Blvd., please choose N/A.)

(no label) 6

Q2: Do you avoid the Eddington Boulevard/Rochester Road intersection and choose an alternate road due to safety concerns and long delays? No

Q3: On a scale of 1 to 10, how important is a traffic light at a realigned Drexelgate/Eddington to you?

(no label) 10 - Important

Q4: When looking at the future development of the 28-acre parcel, please rank from 1 to 7 in order of importance the following considerations:

Setback distance from residential 3

Quality of design 6

Installing a traffic signal 1

Cohesiveness of the overall development versus a piecemeal approach 5

Density of development 4

Hours of operation 2

Preservation of the berm between the homes and the development 7

Q5: Is Eddington Boulevard your primary road to enter and leave your neighborhood? Yes

Q6: Please provide the following information:

Name: glen & marlene doran

Address: 1618 kendal lane

Eddington Boulevard Realignment Survey

#36

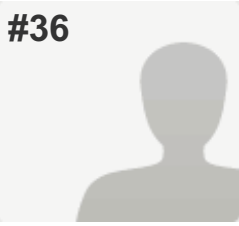

COMPLETE

Collector: Web Link 1 (Web Link)
Started: Friday, May 01, 2015 11:54:48 PM
Last Modified: Saturday, May 02, 2015 12:03:31 AM
Time Spent: 00:08:42
IP Address: 68.49.145.246

PAGE 1

Q1: On a scale of 1 to 10, how would you describe the current situation you experience in exiting Eddington Boulevard onto Rochester Road. (If you do not use Eddington Blvd., please choose N/A.)

(no label) 9

Q2: Do you avoid the Eddington Boulevard/Rochester Road intersection and choose an alternate road due to safety concerns and long delays? Yes

Q3: On a scale of 1 to 10, how important is a traffic light at a realigned Drexelgate/Eddington to you?

(no label) 7

Q4: When looking at the future development of the 28-acre parcel, please rank from 1 to 7 in order of importance the following considerations:

Setback distance from residential 2

Quality of design 4

Installing a traffic signal 3

Cohesiveness of the overall development versus a piecemeal approach 7

Density of development 5

Hours of operation 6

Preservation of the berm between the homes and the development 1

Q5: Is Eddington Boulevard your primary road to enter and leave your neighborhood? Yes

Q6: Please provide the following information:

Name: Eric Kerr

Address: 584 Bedlington Drive

Eddington Boulevard Realignment Survey

#37

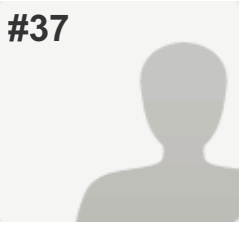

COMPLETE

Collector: Web Link 1 (Web Link)
Started: Saturday, May 02, 2015 11:42:00 AM
Last Modified: Saturday, May 02, 2015 11:46:14 AM
Time Spent: 00:04:13
IP Address: 68.55.64.54

PAGE 1

Q1: On a scale of 1 to 10, how would you describe the current situation you experience in exiting Eddington Boulevard onto Rochester Road. (If you do not use Eddington Blvd., please choose N/A.)

(no label) 4

Q2: Do you avoid the Eddington Boulevard/Rochester Road intersection and choose an alternate road due to safety concerns and long delays? No

Q3: On a scale of 1 to 10, how important is a traffic light at a realigned Drexelgate/Eddington to you?

(no label) 1 - Not Important

Q4: When looking at the future development of the 28-acre parcel, please rank from 1 to 7 in order of importance the following considerations:

Setback distance from residential 4

Quality of design 6

Installing a traffic signal 7

Cohesiveness of the overall development versus a piecemeal approach 5

Density of development 1

Hours of operation 2

Preservation of the berm between the homes and the development 3

Q5: Is Eddington Boulevard your primary road to enter and leave your neighborhood? Yes

Q6: Please provide the following information:

Name: Terri Moore

Address: 260 Bedlington Drive

Eddington Boulevard Realignment Survey

#38

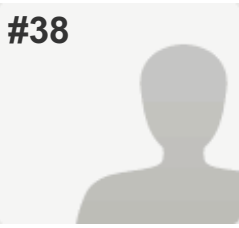

COMPLETE

Collector: Web Link 1 (Web Link)

Started: Saturday, May 02, 2015 12:35:57 PM

Last Modified: Saturday, May 02, 2015 12:39:08 PM

Time Spent: 00:03:10

IP Address: 68.49.145.220

PAGE 1

Q1: On a scale of 1 to 10, how would you describe the current situation you experience in exiting Eddington Boulevard onto Rochester Road. (If you do not use Eddington Blvd., please choose N/A.)

(no label)

10 - Very challenging; long waits; take some unsafe risks

Q2: Do you avoid the Eddington Boulevard/Rochester Road intersection and choose an alternate road due to safety concerns and long delays?

Yes

Q3: On a scale of 1 to 10, how important is a traffic light at a realigned Drexelgate/Eddington to you?

(no label)

4

Q4: When looking at the future development of the 28-acre parcel, please rank from 1 to 7 in order of importance the following considerations:

Setback distance from residential 5

Quality of design 6

Installing a traffic signal 1

Cohesiveness of the overall development versus a piecemeal approach 4

Hours of operation 7

Location of Eddington Farms identification signage 2

Preservation of the berm between the homes and the development 3

Q5: Is Eddington Boulevard your primary road to enter and leave your neighborhood?

Yes

Q6: Please provide the following information:

Name: Randy ferrara

Address: 507 Bedlington Drive

Eddington Boulevard Realignment Survey

#39

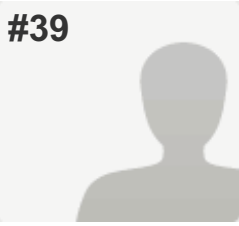

COMPLETE

Collector: Web Link 1 (Web Link)
Started: Sunday, May 03, 2015 11:47:34 AM
Last Modified: Sunday, May 03, 2015 12:06:52 PM
Time Spent: 00:19:18
IP Address: 69.14.39.88

PAGE 1

Q1: On a scale of 1 to 10, how would you describe the current situation you experience in exiting Eddington Boulevard onto Rochester Road. (If you do not use Eddington Blvd., please choose N/A.)

(no label) 5

Q2: Do you avoid the Eddington Boulevard/Rochester Road intersection and choose an alternate road due to safety concerns and long delays? No

Q3: On a scale of 1 to 10, how important is a traffic light at a realigned Drexelgate/Eddington to you?

(no label) 4

Q4: When looking at the future development of the 28-acre parcel, please rank from 1 to 7 in order of importance the following considerations:

Setback distance from residential 2

Quality of design 4

Cohesiveness of the overall development versus a piecemeal approach 3

Density of development 5

Hours of operation 6

Location of Eddington Farms identification signage 7

Preservation of the berm between the homes and the development 1

Q5: Is Eddington Boulevard your primary road to enter and leave your neighborhood? Yes

Q6: Please provide the following information:

Name: Anthony Deshaw

Address: 1638 Farnborough

Eddington Boulevard Realignment Survey

#40

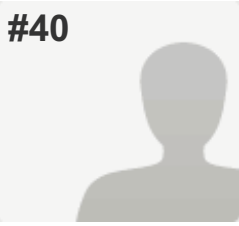

COMPLETE

Collector: Web Link 1 (Web Link)

Started: Sunday, May 03, 2015 4:53:19 PM

Last Modified: Sunday, May 03, 2015 4:58:01 PM

Time Spent: 00:04:42

IP Address: 99.90.200.115

PAGE 1

Q1: On a scale of 1 to 10, how would you describe the current situation you experience in exiting Eddington Boulevard onto Rochester Road. (If you do not use Eddington Blvd., please choose N/A.)

(no label) 7

Q2: Do you avoid the Eddington Boulevard/Rochester Road intersection and choose an alternate road due to safety concerns and long delays? Yes

Q3: On a scale of 1 to 10, how important is a traffic light at a realigned Drexelgate/Eddington to you?

(no label) 2

Q4: When looking at the future development of the 28-acre parcel, please rank from 1 to 7 in order of importance the following considerations:

Setback distance from residential 3

Quality of design 4

Installing a traffic signal 5

Cohesiveness of the overall development versus a piecemeal approach 7

Density of development 1

Hours of operation 6

Location of Eddington Farms identification signage 2

Q5: Is Eddington Boulevard your primary road to enter and leave your neighborhood? Yes

Q6: Please provide the following information:

Name: This is my updated form. James Coon

Address: 707 Tewksbury Ct.

Eddington Boulevard Realignment Survey

#41

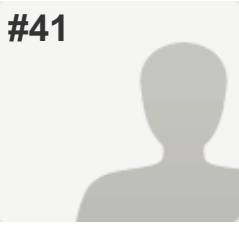

COMPLETE

Collector: Web Link 1 (Web Link)
Started: Saturday, May 02, 2015 8:20:28 AM
Last Modified: Sunday, May 03, 2015 5:10:51 PM
Time Spent: Over a day
IP Address: 75.118.235.165

PAGE 1

Q1: On a scale of 1 to 10, how would you describe the current situation you experience in exiting Eddington Boulevard onto Rochester Road. (If you do not use Eddington Blvd., please choose N/A.)

(no label) 5

Q2: Do you avoid the Eddington Boulevard/Rochester Road intersection and choose an alternate road due to safety concerns and long delays? No

Q3: On a scale of 1 to 10, how important is a traffic light at a realigned Drexelgate/Eddington to you?

(no label) 3

Q4: When looking at the future development of the 28-acre parcel, please rank from 1 to 7 in order of importance the following considerations:

Setback distance from residential 4

Quality of design 7

Installing a traffic signal 2

Cohesiveness of the overall development versus a piecemeal approach 6

Density of development 5

Hours of operation 1

Preservation of the berm between the homes and the development 3

Q5: Is Eddington Boulevard your primary road to enter and leave your neighborhood? Yes

Q6: Please provide the following information:

Name: Dennis O'Reilly

Address: 492 Essex Drive

Eddington Boulevard Realignment Survey

#42

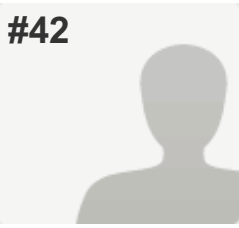

COMPLETE

Collector: Web Link 1 (Web Link)
Started: Sunday, May 03, 2015 8:32:36 PM
Last Modified: Sunday, May 03, 2015 8:34:55 PM
Time Spent: 00:02:18
IP Address: 68.55.66.231

PAGE 1

Q1: On a scale of 1 to 10, how would you describe the current situation you experience in exiting Eddington Boulevard onto Rochester Road. (If you do not use Eddington Blvd., please choose N/A.)

(no label) 5

Q2: Do you avoid the Eddington Boulevard/Rochester Road intersection and choose an alternate road due to safety concerns and long delays? No

Q3: On a scale of 1 to 10, how important is a traffic light at a realigned Drexelgate/Eddington to you?

(no label) 1 - Not Important

Q4: When looking at the future development of the 28-acre parcel, please rank from 1 to 7 in order of importance the following considerations:

Setback distance from residential 1

Quality of design 6

Cohesiveness of the overall development versus a piecemeal approach 5

Density of development 4

Hours of operation 3

Location of Eddington Farms identification signage 7

Preservation of the berm between the homes and the development 2

Q5: Is Eddington Boulevard your primary road to enter and leave your neighborhood? No

Q6: Please provide the following information:

Name: Steve Nikprelevic

Address: 1264 Pembroke Drive

Eddington Boulevard Realignment Survey

#43

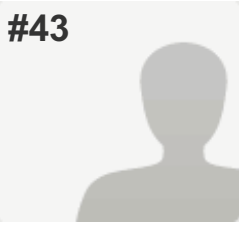

COMPLETE

Collector: Web Link 1 (Web Link)
Started: Sunday, May 03, 2015 8:35:21 PM
Last Modified: Sunday, May 03, 2015 8:37:03 PM
Time Spent: 00:01:42
IP Address: 68.55.66.231

PAGE 1

Q1: On a scale of 1 to 10, how would you describe the current situation you experience in exiting Eddington Boulevard onto Rochester Road. (If you do not use Eddington Blvd., please choose N/A.)

(no label) 5

Q2: Do you avoid the Eddington Boulevard/Rochester Road intersection and choose an alternate road due to safety concerns and long delays? Yes

Q3: On a scale of 1 to 10, how important is a traffic light at a realigned Drexelgate/Eddington to you?

(no label) 2

Q4: When looking at the future development of the 28-acre parcel, please rank from 1 to 7 in order of importance the following considerations:

Setback distance from residential 1

Quality of design 6

Cohesiveness of the overall development versus a piecemeal approach 5

Density of development 4

Hours of operation 3

Location of Eddington Farms identification signage 7

Preservation of the berm between the homes and the development 2

Q5: Is Eddington Boulevard your primary road to enter and leave your neighborhood? No

Q6: Please provide the following information:

Name: Violetta Nikprelevic

Address: 1011 Bembridge Drive

Eddington Boulevard Realignment Survey

#44

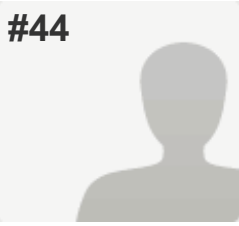

COMPLETE

Collector: Web Link 1 (Web Link)
Started: Sunday, May 03, 2015 8:52:06 PM
Last Modified: Sunday, May 03, 2015 8:53:43 PM
Time Spent: 00:01:37
IP Address: 96.27.6.126

PAGE 1

Q1: On a scale of 1 to 10, how would you describe the current situation you experience in exiting Eddington Boulevard onto Rochester Road. (If you do not use Eddington Blvd., please choose N/A.)

(no label) 7

Q2: Do you avoid the Eddington Boulevard/Rochester Road intersection and choose an alternate road due to safety concerns and long delays? Yes

Q3: On a scale of 1 to 10, how important is a traffic light at a realigned Drexelgate/Eddington to you?

(no label) 9

Q4: When looking at the future development of the 28-acre parcel, please rank from 1 to 7 in order of importance the following considerations:

Setback distance from residential 6

Quality of design 2

Installing a traffic signal 1

Cohesiveness of the overall development versus a piecemeal approach 3

Hours of operation 4

Location of Eddington Farms identification signage 5

Preservation of the berm between the homes and the development 7

Q5: Is Eddington Boulevard your primary road to enter and leave your neighborhood? Yes

Q6: Please provide the following information:

Name: Adam Boryczka
Address: 640 Windsong Dr

Eddington Boulevard Realignment Survey

#45

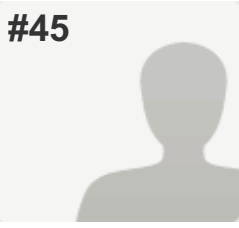

COMPLETE

Collector: Web Link 1 (Web Link)
Started: Sunday, May 03, 2015 9:24:01 PM
Last Modified: Sunday, May 03, 2015 9:30:43 PM
Time Spent: 00:06:42
IP Address: 69.14.68.34

PAGE 1

Q1: On a scale of 1 to 10, how would you describe the current situation you experience in exiting Eddington Boulevard onto Rochester Road. (If you do not use Eddington Blvd., please choose N/A.)

(no label)

1 - Relatively easy; no waiting

Q2: Do you avoid the Eddington Boulevard/Rochester Road intersection and choose an alternate road due to safety concerns and long delays?

No

Q3: On a scale of 1 to 10, how important is a traffic light at a realigned Drexelgate/Eddington to you?

(no label)

1 - Not Important

Q4: When looking at the future development of the 28-acre parcel, please rank from 1 to 7 in order of importance the following considerations:

Setback distance from residential	6
Quality of design	3
Cohesiveness of the overall development versus a piecemeal approach	2
Density of development	1
Hours of operation	4
Location of Eddington Farms identification signage	7
Preservation of the berm between the homes and the development	5

Q5: Is Eddington Boulevard your primary road to enter and leave your neighborhood?

Yes

Q6: Please provide the following information:

Name: Lori Bowery
Address: 1555 Pembroke Drive

Eddington Boulevard Realignment Survey

#46

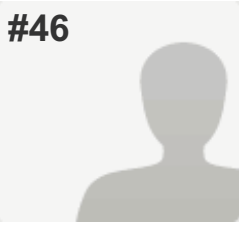

COMPLETE

Collector: Web Link 1 (Web Link)
Started: Sunday, May 03, 2015 9:30:08 PM
Last Modified: Sunday, May 03, 2015 9:37:12 PM
Time Spent: 00:07:04
IP Address: 69.14.39.88

PAGE 1

Q1: On a scale of 1 to 10, how would you describe the current situation you experience in exiting Eddington Boulevard onto Rochester Road. (If you do not use Eddington Blvd., please choose N/A.)

(no label) 5

Q2: Do you avoid the Eddington Boulevard/Rochester Road intersection and choose an alternate road due to safety concerns and long delays? No

Q3: On a scale of 1 to 10, how important is a traffic light at a realigned Drexelgate/Eddington to you?

(no label) 5

Q4: When looking at the future development of the 28-acre parcel, please rank from 1 to 7 in order of importance the following considerations:

Setback distance from residential 2

Quality of design 4

Installing a traffic signal 7

Cohesiveness of the overall development versus a piecemeal approach 3

Density of development 5

Hours of operation 6

Preservation of the berm between the homes and the development 1

Q5: Is Eddington Boulevard your primary road to enter and leave your neighborhood? Yes

Q6: Please provide the following information:

Name: Susan Deshaw

Address: 1638 Farnborough

Eddington Boulevard Realignment Survey

#47

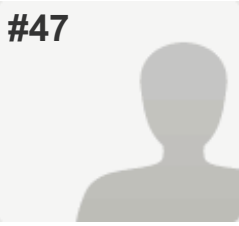

COMPLETE

Collector: Web Link 1 (Web Link)
Started: Sunday, May 03, 2015 8:46:47 PM
Last Modified: Sunday, May 03, 2015 9:51:02 PM
Time Spent: 01:04:15
IP Address: 99.189.29.88

PAGE 1

Q1: On a scale of 1 to 10, how would you describe the current situation you experience in exiting Eddington Boulevard onto Rochester Road. (If you do not use Eddington Blvd., please choose N/A.)

(no label) 7

Q2: Do you avoid the Eddington Boulevard/Rochester Road intersection and choose an alternate road due to safety concerns and long delays? Yes

Q3: On a scale of 1 to 10, how important is a traffic light at a realigned Drexelgate/Eddington to you?

(no label) 8

Q4: When looking at the future development of the 28-acre parcel, please rank from 1 to 7 in order of importance the following considerations:

Setback distance from residential 2

Quality of design 3

Installing a traffic signal 4

Cohesiveness of the overall development versus a piecemeal approach 1

Density of development 5

Hours of operation 7

Preservation of the berm between the homes and the development 6

Q5: Is Eddington Boulevard your primary road to enter and leave your neighborhood? Yes

Q6: Please provide the following information:

Name: Eric & Rebecca Sassak

Address: 349 Essex Drive

Eddington Boulevard Realignment Survey

#48

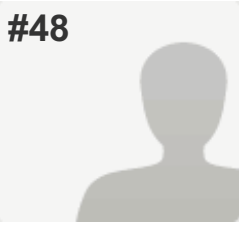

COMPLETE

Collector: Web Link 1 (Web Link)
Started: Monday, May 04, 2015 8:55:01 AM
Last Modified: Monday, May 04, 2015 9:08:16 AM
Time Spent: 00:13:14
IP Address: 198.208.251.23

PAGE 1

Q1: On a scale of 1 to 10, how would you describe the current situation you experience in exiting Eddington Boulevard onto Rochester Road. (If you do not use Eddington Blvd., please choose N/A.)

(no label)

1 - Relatively easy; no waiting

Q2: Do you avoid the Eddington Boulevard/Rochester Road intersection and choose an alternate road due to safety concerns and long delays?

No

Q3: On a scale of 1 to 10, how important is a traffic light at a realigned Drexelgate/Eddington to you?

(no label)

1 - Not Important

Q4: When looking at the future development of the 28-acre parcel, please rank from 1 to 7 in order of importance the following considerations:

Setback distance from residential	7
Installing a traffic signal	1
Cohesiveness of the overall development versus a piecemeal approach	3
Density of development	6
Hours of operation	5
Location of Eddington Farms identification signage	2
Preservation of the berm between the homes and the development	4

Q5: Is Eddington Boulevard your primary road to enter and leave your neighborhood?

No

Q6: Please provide the following information:

Name:	Bernard Stopinski
Address:	249 Windrift Lane

Eddington Boulevard Realignment Survey

#49

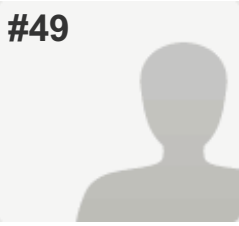

COMPLETE

Collector: Web Link 1 (Web Link)
Started: Monday, May 04, 2015 12:13:02 PM
Last Modified: Monday, May 04, 2015 12:17:00 PM
Time Spent: 00:03:57
IP Address: 68.55.67.76

PAGE 1

Q1: On a scale of 1 to 10, how would you describe the current situation you experience in exiting Eddington Boulevard onto Rochester Road. (If you do not use Eddington Blvd., please choose N/A.)

(no label) 9

Q2: Do you avoid the Eddington Boulevard/Rochester Road intersection and choose an alternate road due to safety concerns and long delays? No

Q3: On a scale of 1 to 10, how important is a traffic light at a realigned Drexelgate/Eddington to you?

(no label) 9

Q4: When looking at the future development of the 28-acre parcel, please rank from 1 to 7 in order of importance the following considerations:

Setback distance from residential 2

Quality of design 6

Installing a traffic signal 4

Cohesiveness of the overall development versus a piecemeal approach 7

Density of development 5

Hours of operation 3

Preservation of the berm between the homes and the development 1

Q5: Is Eddington Boulevard your primary road to enter and leave your neighborhood? Yes

Q6: Please provide the following information:

Name: Jenny and Aaron Rajda

Address: 300 Essex Dr.

Eddington Boulevard Realignment Survey

#50

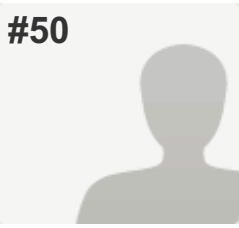

COMPLETE

Collector: Web Link 1 (Web Link)
Started: Monday, May 04, 2015 12:39:33 PM
Last Modified: Monday, May 04, 2015 12:42:49 PM
Time Spent: 00:03:16
IP Address: 96.27.7.145

PAGE 1

Q1: On a scale of 1 to 10, how would you describe the current situation you experience in exiting Eddington Boulevard onto Rochester Road. (If you do not use Eddington Blvd., please choose N/A.)

(no label) 6

Q2: Do you avoid the Eddington Boulevard/Rochester Road intersection and choose an alternate road due to safety concerns and long delays? No

Q3: On a scale of 1 to 10, how important is a traffic light at a realigned Drexelgate/Eddington to you?

(no label) 5

Q4: When looking at the future development of the 28-acre parcel, please rank from 1 to 7 in order of importance the following considerations:

Setback distance from residential 6

Quality of design 5

Cohesiveness of the overall development versus a piecemeal approach 4

Density of development 3

Hours of operation 1

Location of Eddington Farms identification signage 2

Preservation of the berm between the homes and the development 7

Q5: Is Eddington Boulevard your primary road to enter and leave your neighborhood? No

Q6: Please provide the following information:

Name: Bob Howald

Address: 493 Lexington

Eddington Boulevard Realignment Survey

#51

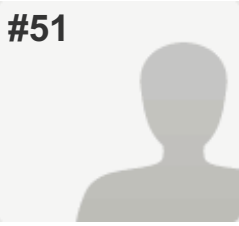

COMPLETE

Collector: Web Link 1 (Web Link)
Started: Monday, May 04, 2015 3:31:28 PM
Last Modified: Monday, May 04, 2015 3:32:53 PM
Time Spent: 00:01:25
IP Address: 68.61.101.215

PAGE 1

Q1: On a scale of 1 to 10, how would you describe the current situation you experience in exiting Eddington Boulevard onto Rochester Road. (If you do not use Eddington Blvd., please choose N/A.)

(no label) 10 - Very challenging; long waits; take some unsafe risks

Q2: Do you avoid the Eddington Boulevard/Rochester Road intersection and choose an alternate road due to safety concerns and long delays?

Yes

Q3: On a scale of 1 to 10, how important is a traffic light at a realigned Drexelgate/Eddington to you?

(no label) 10 - Important

Q4: When looking at the future development of the 28-acre parcel, please rank from 1 to 7 in order of importance the following considerations:

Setback distance from residential	5
Quality of design	4
Installing a traffic signal	1
Cohesiveness of the overall development versus a piecemeal approach	3
Density of development	6
Hours of operation	7
Preservation of the berm between the homes and the development	2

Q5: Is Eddington Boulevard your primary road to enter and leave your neighborhood?

Yes

Q6: Please provide the following information:

Name: Andrew & Mariah Oleszkowicz
Address: 1613 Farnborough Dr

Eddington Boulevard Realignment Survey

#52

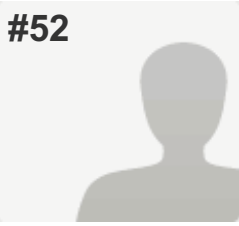

COMPLETE

Collector: Web Link 1 (Web Link)
Started: Monday, May 04, 2015 3:38:04 PM
Last Modified: Monday, May 04, 2015 3:40:19 PM
Time Spent: 00:02:15
IP Address: 206.181.14.164

PAGE 1

Q1: On a scale of 1 to 10, how would you describe the current situation you experience in exiting Eddington Boulevard onto Rochester Road. (If you do not use Eddington Blvd., please choose N/A.)

(no label) 10 - Very challenging; long waits; take some unsafe risks

Q2: Do you avoid the Eddington Boulevard/Rochester Road intersection and choose an alternate road due to safety concerns and long delays? Yes

Q3: On a scale of 1 to 10, how important is a traffic light at a realigned Drexelgate/Eddington to you?

(no label) 10 - Important

Q4: When looking at the future development of the 28-acre parcel, please rank from 1 to 7 in order of importance the following considerations:

Setback distance from residential	6
Quality of design	5
Installing a traffic signal	7
Density of development	4
Hours of operation	1
Location of Eddington Farms identification signage	2
Preservation of the berm between the homes and the development	3

Q5: Is Eddington Boulevard your primary road to enter and leave your neighborhood? Yes

Q6: Please provide the following information:

Name: Sangho Moon
Address: 195 Bedlington drive, Rochester Hills

Eddington Boulevard Realignment Survey

#53

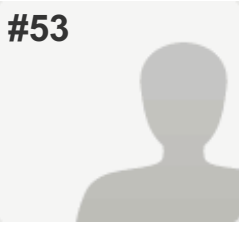

COMPLETE

Collector: Web Link 1 (Web Link)
Started: Monday, May 04, 2015 8:08:39 PM
Last Modified: Monday, May 04, 2015 8:34:12 PM
Time Spent: 00:25:32
IP Address: 68.55.67.222

PAGE 1

Q1: On a scale of 1 to 10, how would you describe the current situation you experience in exiting Eddington Boulevard onto Rochester Road. (If you do not use Eddington Blvd., please choose N/A.)

(no label) 5

Q2: Do you avoid the Eddington Boulevard/Rochester Road intersection and choose an alternate road due to safety concerns and long delays? No

Q3: On a scale of 1 to 10, how important is a traffic light at a realigned Drexelgate/Eddington to you?

(no label) 8

Q4: When looking at the future development of the 28-acre parcel, please rank from 1 to 7 in order of importance the following considerations:

Setback distance from residential 1

Quality of design 7

Installing a traffic signal 6

Cohesiveness of the overall development versus a piecemeal approach 4

Density of development 3

Hours of operation 5

Preservation of the berm between the homes and the development 2

Q5: Is Eddington Boulevard your primary road to enter and leave your neighborhood? Yes

Q6: Please provide the following information:

Name: Tanmay kulkarni

Address: 1710 farnborough dr rochester hills mi-48307

Eddington Boulevard Realignment Survey

#54

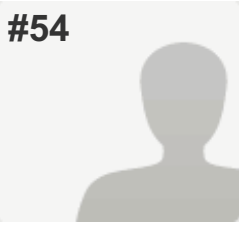

COMPLETE

Collector: Web Link - Manual Entry 1 (Web Link)
Started: Tuesday, May 05, 2015 1:38:28 PM
Last Modified: Tuesday, May 05, 2015 1:43:17 PM
Time Spent: 00:04:49
IP Address: 50.200.85.243

PAGE 1

Q1: On a scale of 1 to 10, how would you describe the current situation you experience in exiting Eddington Boulevard onto Rochester Road. (If you do not use Eddington Blvd., please choose N/A.)

(no label) 8

Q2: Do you avoid the Eddington Boulevard/Rochester Road intersection and choose an alternate road due to safety concerns and long delays? Yes

Q3: On a scale of 1 to 10, how important is a traffic light at a realigned Drexelgate/Eddington to you?

(no label) 8

Q4: When looking at the future development of the 28-acre parcel, please rank from 1 to 7 in order of importance the following considerations:

Setback distance from residential 6

Quality of design 2

Installing a traffic signal 5

Cohesiveness of the overall development versus a piecemeal approach 1

Density of development 3

Hours of operation 4

Location of Eddington Farms identification signage 7

Q5: Is Eddington Boulevard your primary road to enter and leave your neighborhood? No

Q6: Please provide the following information:

Name: James L Miller

Address: 1204 Bembridge Dr

Eddington Boulevard Realignment Survey

#55

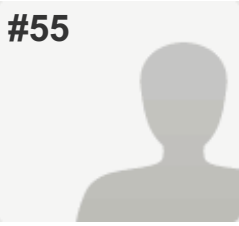

COMPLETE

Collector: Web Link - Manual Entry 1 (Web Link)
Started: Tuesday, May 05, 2015 1:43:17 PM
Last Modified: Tuesday, May 05, 2015 1:44:21 PM
Time Spent: 00:01:03
IP Address: 50.200.85.243

PAGE 1

Q1: On a scale of 1 to 10, how would you describe the current situation you experience in exiting Eddington Boulevard onto Rochester Road. (If you do not use Eddington Blvd., please choose N/A.)

(no label)	10 - Very challenging; long waits; take some unsafe risks
------------	---

Q2: Do you avoid the Eddington Boulevard/Rochester Road intersection and choose an alternate road due to safety concerns and long delays?	Yes
--	-----

Q3: On a scale of 1 to 10, how important is a traffic light at a realigned Drexelgate/Eddington to you?

(no label)	8
------------	---

Q4: When looking at the future development of the 28-acre parcel, please rank from 1 to 7 in order of importance the following considerations:

Setback distance from residential	6
Quality of design	5
Installing a traffic signal	4
Cohesiveness of the overall development versus a piecemeal approach	1
Density of development	3
Hours of operation	2
Location of Eddington Farms identification signage	7

Q5: Is Eddington Boulevard your primary road to enter and leave your neighborhood?	Yes
---	-----

Q6: Please provide the following information:

Name:	Umesh Cooduvalli
Address:	483 Bedlington Dr

Eddington Boulevard Realignment Survey

#56

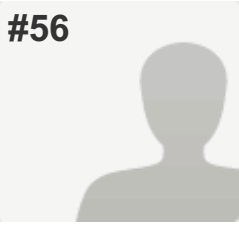

COMPLETE

Collector: Web Link - Manual Entry 1 (Web Link)
Started: Tuesday, May 05, 2015 1:44:21 PM
Last Modified: Tuesday, May 05, 2015 1:58:08 PM
Time Spent: 00:13:47
IP Address: 50.200.85.243

PAGE 1

Q1: On a scale of 1 to 10, how would you describe the current situation you experience in exiting Eddington Boulevard onto Rochester Road. (If you do not use Eddington Blvd., please choose N/A.)

(no label) 3

Q2: Do you avoid the Eddington Boulevard/Rochester Road intersection and choose an alternate road due to safety concerns and long delays? No

Q3: On a scale of 1 to 10, how important is a traffic light at a realigned Drexelgate/Eddington to you?

(no label) 5

Q4: When looking at the future development of the 28-acre parcel, please rank from 1 to 7 in order of importance the following considerations:

Setback distance from residential 3

Quality of design 2

Installing a traffic signal 5

Cohesiveness of the overall development versus a piecemeal approach 1

Density of development 6

Location of Eddington Farms identification signage 7

Preservation of the berm between the homes and the development 4

Q5: Is Eddington Boulevard your primary road to enter and leave your neighborhood? No

Q6: Please provide the following information:

Name: Donna Stewart

Address: 720 Tewksbury Ct

Eddington Boulevard Realignment Survey

#57

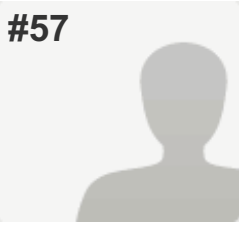

COMPLETE

Collector: Web Link - Manual Entry 1 (Web Link)
Started: Tuesday, May 05, 2015 1:58:08 PM
Last Modified: Tuesday, May 05, 2015 1:59:14 PM
Time Spent: 00:01:06
IP Address: 50.200.85.243

PAGE 1

Q1: On a scale of 1 to 10, how would you describe the current situation you experience in exiting Eddington Boulevard onto Rochester Road. (If you do not use Eddington Blvd., please choose N/A.)

(no label) 4

Q2: Do you avoid the Eddington Boulevard/Rochester Road intersection and choose an alternate road due to safety concerns and long delays? No

Q3: On a scale of 1 to 10, how important is a traffic light at a realigned Drexelgate/Eddington to you?

(no label) 1 - Not Important

Q4: When looking at the future development of the 28-acre parcel, please rank from 1 to 7 in order of importance the following considerations: *Respondent skipped this question*

Q5: Is Eddington Boulevard your primary road to enter and leave your neighborhood? Yes

Q6: Please provide the following information:

Name: Lisa Lynch

Address: 1371 Pembroke

Eddington Boulevard Realignment Survey

#58

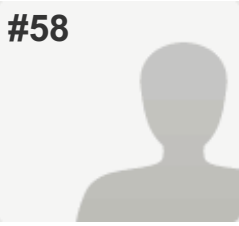

COMPLETE

Collector: Web Link - Manual Entry 1 (Web Link)
Started: Tuesday, May 05, 2015 1:59:14 PM
Last Modified: Tuesday, May 05, 2015 2:00:25 PM
Time Spent: 00:01:10
IP Address: 50.200.85.243

PAGE 1

Q1: On a scale of 1 to 10, how would you describe the current situation you experience in exiting Eddington Boulevard onto Rochester Road. (If you do not use Eddington Blvd., please choose N/A.)

(no label) N/A

Q2: Do you avoid the Eddington Boulevard/Rochester Road intersection and choose an alternate road due to safety concerns and long delays? No

Q3: On a scale of 1 to 10, how important is a traffic light at a realigned Drexelgate/Eddington to you?

(no label) 5

Q4: When looking at the future development of the 28-acre parcel, please rank from 1 to 7 in order of importance the following considerations:

Setback distance from residential 2

Quality of design 7

Cohesiveness of the overall development versus a piecemeal approach 6

Density of development 3

Hours of operation 5

Location of Eddington Farms identification signage 4

Preservation of the berm between the homes and the development 1

Q5: Is Eddington Boulevard your primary road to enter and leave your neighborhood? No

Q6: Please provide the following information:

Name: Jennifer Lahti

Address: 1084 Bembridge

Eddington Boulevard Realignment Survey

#59

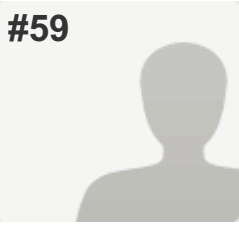

COMPLETE

Collector: Web Link - Manual Entry 1 (Web Link)
Started: Tuesday, May 05, 2015 2:00:25 PM
Last Modified: Tuesday, May 05, 2015 2:01:31 PM
Time Spent: 00:01:06
IP Address: 50.200.85.243

PAGE 1

Q1: On a scale of 1 to 10, how would you describe the current situation you experience in exiting Eddington Boulevard onto Rochester Road. (If you do not use Eddington Blvd., please choose N/A.)

(no label) 3

Q2: Do you avoid the Eddington Boulevard/Rochester Road intersection and choose an alternate road due to safety concerns and long delays? No

Q3: On a scale of 1 to 10, how important is a traffic light at a realigned Drexelgate/Eddington to you?

(no label) 1 - Not Important

Q4: When looking at the future development of the 28-acre parcel, please rank from 1 to 7 in order of importance the following considerations:

Setback distance from residential 2

Quality of design 6

Cohesiveness of the overall development versus a piecemeal approach 7

Density of development 5

Hours of operation 4

Location of Eddington Farms identification signage 1

Preservation of the berm between the homes and the development 3

Q5: Is Eddington Boulevard your primary road to enter and leave your neighborhood? No

Q6: Please provide the following information:

Name: Jean K Coon

Address: 707 Tewksbury Ct

Eddington Boulevard Realignment Survey

#60

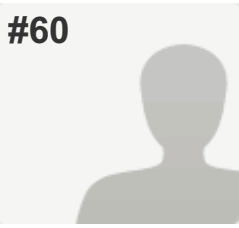

COMPLETE

Collector: Web Link - Manual Entry 1 (Web Link)
Started: Tuesday, May 05, 2015 2:01:31 PM
Last Modified: Tuesday, May 05, 2015 2:02:10 PM
Time Spent: 00:00:38
IP Address: 50.200.85.243

PAGE 1

Q1: On a scale of 1 to 10, how would you describe the current situation you experience in exiting Eddington Boulevard onto Rochester Road. (If you do not use Eddington Blvd., please choose N/A.)

(no label) 8

Q2: Do you avoid the Eddington Boulevard/Rochester Road intersection and choose an alternate road due to safety concerns and long delays? Yes

Q3: On a scale of 1 to 10, how important is a traffic light at a realigned Drexelgate/Eddington to you?

(no label) 8

Q4: When looking at the future development of the 28-acre parcel, please rank from 1 to 7 in order of importance the following considerations:

Setback distance from residential 4

Quality of design 3

Installing a traffic signal 1

Cohesiveness of the overall development versus a piecemeal approach 2

Density of development 5

Hours of operation 6

Location of Eddington Farms identification signage 7

Q5: Is Eddington Boulevard your primary road to enter and leave your neighborhood? No

Q6: Please provide the following information:

Name: Dan Kennedy

Address: 368 Bedlington

Eddington Boulevard Realignment Survey

#61

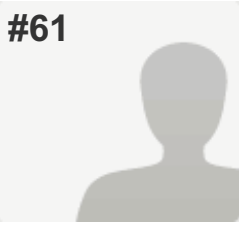

COMPLETE

Collector: Web Link - Manual Entry 1 (Web Link)
Started: Tuesday, May 05, 2015 2:02:10 PM
Last Modified: Tuesday, May 05, 2015 2:03:03 PM
Time Spent: 00:00:52
IP Address: 50.200.85.243

PAGE 1

Q1: On a scale of 1 to 10, how would you describe the current situation you experience in exiting Eddington Boulevard onto Rochester Road. (If you do not use Eddington Blvd., please choose N/A.)

(no label) 1 - Relatively easy; no waiting

Q2: Do you avoid the Eddington Boulevard/Rochester Road intersection and choose an alternate road due to safety concerns and long delays? No

Q3: On a scale of 1 to 10, how important is a traffic light at a realigned Drexelgate/Eddington to you?

(no label) 1 - Not Important

Q4: When looking at the future development of the 28-acre parcel, please rank from 1 to 7 in order of importance the following considerations:

Setback distance from residential	4
Quality of design	1
Installing a traffic signal	7
Cohesiveness of the overall development versus a piecemeal approach	2
Density of development	6
Hours of operation	5
Location of Eddington Farms identification signage	3

Q5: Is Eddington Boulevard your primary road to enter and leave your neighborhood? Yes

Q6: Please provide the following information:

Name: Rodney & Stevie Morris
 Address: 1276 Pembroke Drive

Eddington Boulevard Realignment Survey

#62

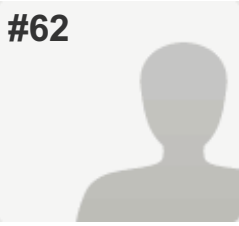

COMPLETE

Collector: Web Link - Manual Entry 1 (Web Link)
Started: Tuesday, May 05, 2015 2:03:03 PM
Last Modified: Tuesday, May 05, 2015 2:03:47 PM
Time Spent: 00:00:43
IP Address: 50.200.85.243

PAGE 1

Q1: On a scale of 1 to 10, how would you describe the current situation you experience in exiting Eddington Boulevard onto Rochester Road. (If you do not use Eddington Blvd., please choose N/A.)

(no label) 8

Q2: Do you avoid the Eddington Boulevard/Rochester Road intersection and choose an alternate road due to safety concerns and long delays? Yes

Q3: On a scale of 1 to 10, how important is a traffic light at a realigned Drexelgate/Eddington to you?

(no label) 9

Q4: When looking at the future development of the 28-acre parcel, please rank from 1 to 7 in order of importance the following considerations:

Setback distance from residential 4

Quality of design 5

Installing a traffic signal 7

Cohesiveness of the overall development versus a piecemeal approach 6

Density of development 3

Hours of operation 2

Preservation of the berm between the homes and the development 1

Q5: Is Eddington Boulevard your primary road to enter and leave your neighborhood? No

Q6: Please provide the following information:

Name: Marc Rigale

Address: 1252 Benbridge

Eddington Boulevard Realignment Survey

#63

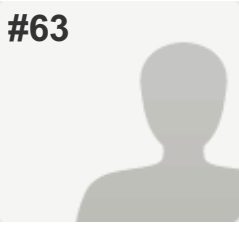

COMPLETE

Collector: Web Link - Manual Entry 1 (Web Link)
Started: Tuesday, May 05, 2015 2:03:47 PM
Last Modified: Tuesday, May 05, 2015 2:04:20 PM
Time Spent: 00:00:33
IP Address: 50.200.85.243

PAGE 1

Q1: On a scale of 1 to 10, how would you describe the current situation you experience in exiting Eddington Boulevard onto Rochester Road. (If you do not use Eddington Blvd., please choose N/A.)

(no label) 8

Q2: Do you avoid the Eddington Boulevard/Rochester Road intersection and choose an alternate road due to safety concerns and long delays? Yes

Q3: On a scale of 1 to 10, how important is a traffic light at a realigned Drexelgate/Eddington to you?

(no label) 5

Q4: When looking at the future development of the 28-acre parcel, please rank from 1 to 7 in order of importance the following considerations:

Quality of design 2

Cohesiveness of the overall development versus a piecemeal approach 1

Q5: Is Eddington Boulevard your primary road to enter and leave your neighborhood? Yes

Q6: Please provide the following information:

Name: Diane Buchi

Address: 565 Essex

Eddington Boulevard Realignment Survey

#64

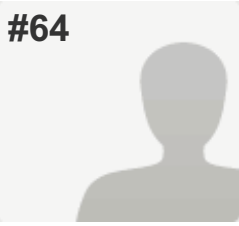

COMPLETE

Collector: Web Link - Manual Entry 1 (Web Link)
Started: Tuesday, May 05, 2015 2:04:20 PM
Last Modified: Tuesday, May 05, 2015 2:05:11 PM
Time Spent: 00:00:51
IP Address: 50.200.85.243

PAGE 1

Q1: On a scale of 1 to 10, how would you describe the current situation you experience in exiting Eddington Boulevard onto Rochester Road. (If you do not use Eddington Blvd., please choose N/A.)

(no label) 7

Q2: Do you avoid the Eddington Boulevard/Rochester Road intersection and choose an alternate road due to safety concerns and long delays? No

Q3: On a scale of 1 to 10, how important is a traffic light at a realigned Drexelgate/Eddington to you?

(no label) 9

Q4: When looking at the future development of the 28-acre parcel, please rank from 1 to 7 in order of importance the following considerations:

Setback distance from residential 1

Quality of design 4

Installing a traffic signal 5

Cohesiveness of the overall development versus a piecemeal approach 3

Density of development 6

Location of Eddington Farms identification signage 7

Preservation of the berm between the homes and the development 2

Q5: Is Eddington Boulevard your primary road to enter and leave your neighborhood? Yes

Q6: Please provide the following information:

Name: Tim Collinge

Address: 553 Essex Drive

Eddington Boulevard Realignment Survey

#65

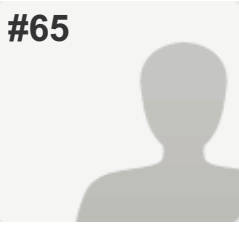

COMPLETE

Collector: Web Link - Manual Entry 1 (Web Link)
Started: Tuesday, May 05, 2015 2:05:12 PM
Last Modified: Tuesday, May 05, 2015 2:06:06 PM
Time Spent: 00:00:54
IP Address: 50.200.85.243

PAGE 1

Q1: On a scale of 1 to 10, how would you describe the current situation you experience in exiting Eddington Boulevard onto Rochester Road. (If you do not use Eddington Blvd., please choose N/A.)

(no label) 3

Q2: Do you avoid the Eddington Boulevard/Rochester Road intersection and choose an alternate road due to safety concerns and long delays? Yes

Q3: On a scale of 1 to 10, how important is a traffic light at a realigned Drexelgate/Eddington to you?

(no label) 1 - Not Important

Q4: When looking at the future development of the 28-acre parcel, please rank from 1 to 7 in order of importance the following considerations:

Setback distance from residential 3

Quality of design 4

Installing a traffic signal 6

Cohesiveness of the overall development versus a piecemeal approach 1

Hours of operation 5

Location of Eddington Farms identification signage 7

Preservation of the berm between the homes and the development 2

Q5: Is Eddington Boulevard your primary road to enter and leave your neighborhood? No

Q6: Please provide the following information:

Name: Kindig

Address: 744 Tewkbury Ct

Eddington Boulevard Realignment Survey

#66

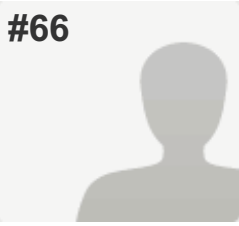

COMPLETE

Collector: Web Link - Manual Entry 1 (Web Link)
Started: Tuesday, May 05, 2015 2:06:06 PM
Last Modified: Tuesday, May 05, 2015 2:06:49 PM
Time Spent: 00:00:43
IP Address: 50.200.85.243

PAGE 1

Q1: On a scale of 1 to 10, how would you describe the current situation you experience in exiting Eddington Boulevard onto Rochester Road. (If you do not use Eddington Blvd., please choose N/A.)

(no label) 9

Q2: Do you avoid the Eddington Boulevard/Rochester Road intersection and choose an alternate road due to safety concerns and long delays? No

Q3: On a scale of 1 to 10, how important is a traffic light at a realigned Drexelgate/Eddington to you?

(no label) 9

Q4: When looking at the future development of the 28-acre parcel, please rank from 1 to 7 in order of importance the following considerations:

Setback distance from residential 3

Quality of design 4

Installing a traffic signal 1

Cohesiveness of the overall development versus a piecemeal approach 2

Hours of operation 5

Location of Eddington Farms identification signage 6

Preservation of the berm between the homes and the development 7

Q5: Is Eddington Boulevard your primary road to enter and leave your neighborhood? Yes

Q6: Please provide the following information:

Name: Mary Ann Ziegeler

Address: 217 Bellshire Lane

Eddington Boulevard Realignment Survey

#67

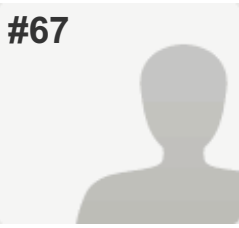

COMPLETE

Collector: Web Link - Manual Entry 1 (Web Link)
Started: Tuesday, May 05, 2015 2:06:50 PM
Last Modified: Tuesday, May 05, 2015 2:07:38 PM
Time Spent: 00:00:48
IP Address: 50.200.85.243

PAGE 1

Q1: On a scale of 1 to 10, how would you describe the current situation you experience in exiting Eddington Boulevard onto Rochester Road. (If you do not use Eddington Blvd., please choose N/A.)

(no label)

10 - Very challenging; long waits; take some unsafe risks

Q2: Do you avoid the Eddington Boulevard/Rochester Road intersection and choose an alternate road due to safety concerns and long delays?

Yes

Q3: On a scale of 1 to 10, how important is a traffic light at a realigned Drexelgate/Eddington to you?

(no label)

10 - Important

Q4: When looking at the future development of the 28-acre parcel, please rank from 1 to 7 in order of importance the following considerations:

Setback distance from residential	7
Quality of design	6
Installing a traffic signal	1
Cohesiveness of the overall development versus a piecemeal approach	5
Density of development	4
Hours of operation	3
Location of Eddington Farms identification signage	2

Q5: Is Eddington Boulevard your primary road to enter and leave your neighborhood?

Yes

Q6: Please provide the following information:

Name: Natalie Milchus
Address: 468 Essex Dr

Eddington Boulevard Realignment Survey

#68

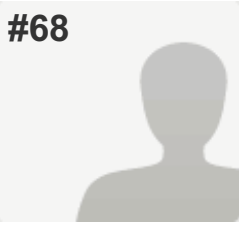

COMPLETE

Collector: Web Link - Manual Entry 1 (Web Link)
Started: Tuesday, May 05, 2015 2:07:38 PM
Last Modified: Tuesday, May 05, 2015 2:08:32 PM
Time Spent: 00:00:54
IP Address: 50.200.85.243

PAGE 1

Q1: On a scale of 1 to 10, how would you describe the current situation you experience in exiting Eddington Boulevard onto Rochester Road. (If you do not use Eddington Blvd., please choose N/A.)

(no label)

N/A

Q2: Do you avoid the Eddington Boulevard/Rochester Road intersection and choose an alternate road due to safety concerns and long delays?

Yes

Q3: On a scale of 1 to 10, how important is a traffic light at a realigned Drexelgate/Eddington to you?

(no label)

10 - Important

Q4: When looking at the future development of the 28-acre parcel, please rank from 1 to 7 in order of importance the following considerations:

Respondent skipped this question

Q5: Is Eddington Boulevard your primary road to enter and leave your neighborhood?

No

Q6: Please provide the following information:

Name:

Mary K Carlson

Address:

863 Preswick Ct

Eddington Boulevard Realignment Survey

#69

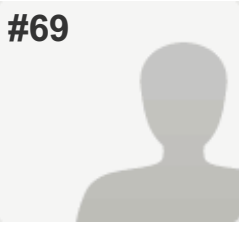

COMPLETE

Collector: Web Link - Manual Entry 1 (Web Link)
Started: Tuesday, May 05, 2015 2:08:32 PM
Last Modified: Tuesday, May 05, 2015 2:09:10 PM
Time Spent: 00:00:37
IP Address: 50.200.85.243

PAGE 1

Q1: On a scale of 1 to 10, how would you describe the current situation you experience in exiting Eddington Boulevard onto Rochester Road. (If you do not use Eddington Blvd., please choose N/A.)

(no label)

1 - Relatively easy; no waiting

Q2: Do you avoid the Eddington Boulevard/Rochester Road intersection and choose an alternate road due to safety concerns and long delays?

No

Q3: On a scale of 1 to 10, how important is a traffic light at a realigned Drexelgate/Eddington to you?

(no label)

1 - Not Important

Q4: When looking at the future development of the 28-acre parcel, please rank from 1 to 7 in order of importance the following considerations:

Quality of design

1

Q5: Is Eddington Boulevard your primary road to enter and leave your neighborhood?

No

Q6: Please provide the following information:

Name:

Louis DiBiase

Address:

1023 Bembridge Dr

Eddington Boulevard Realignment Survey

#70

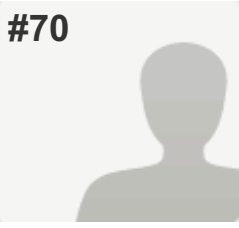

COMPLETE

Collector: Web Link - Manual Entry 1 (Web Link)
Started: Tuesday, May 05, 2015 2:09:10 PM
Last Modified: Tuesday, May 05, 2015 2:09:56 PM
Time Spent: 00:00:45
IP Address: 50.200.85.243

PAGE 1

Q1: On a scale of 1 to 10, how would you describe the current situation you experience in exiting Eddington Boulevard onto Rochester Road. (If you do not use Eddington Blvd., please choose N/A.)

(no label) 8

Q2: Do you avoid the Eddington Boulevard/Rochester Road intersection and choose an alternate road due to safety concerns and long delays? No

Q3: On a scale of 1 to 10, how important is a traffic light at a realigned Drexelgate/Eddington to you?

(no label) 10 - Important

Q4: When looking at the future development of the 28-acre parcel, please rank from 1 to 7 in order of importance the following considerations:

Setback distance from residential 3

Quality of design 5

Installing a traffic signal 1

Cohesiveness of the overall development versus a piecemeal approach 4

Density of development 7

Location of Eddington Farms identification signage 6

Preservation of the berm between the homes and the development 2

Q5: Is Eddington Boulevard your primary road to enter and leave your neighborhood? Yes

Q6: Please provide the following information:

Name: Lynn & Richard Wolschlager

Address: 277 Windrift Lane

Eddington Boulevard Realignment Survey

#71

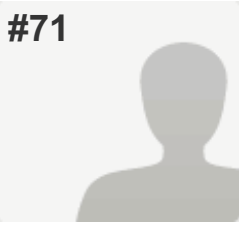

COMPLETE

Collector: Web Link - Manual Entry 1 (Web Link)
Started: Tuesday, May 05, 2015 2:09:56 PM
Last Modified: Tuesday, May 05, 2015 2:10:33 PM
Time Spent: 00:00:37
IP Address: 50.200.85.243

PAGE 1

Q1: On a scale of 1 to 10, how would you describe the current situation you experience in exiting Eddington Boulevard onto Rochester Road. (If you do not use Eddington Blvd., please choose N/A.)

(no label)

10 - Very challenging; long waits; take some unsafe risks

Q2: Do you avoid the Eddington Boulevard/Rochester Road intersection and choose an alternate road due to safety concerns and long delays?

Yes

Q3: On a scale of 1 to 10, how important is a traffic light at a realigned Drexelgate/Eddington to you?

(no label)

10 - Important

Q4: When looking at the future development of the 28-acre parcel, please rank from 1 to 7 in order of importance the following considerations:

Setback distance from residential	5
Quality of design	3
Installing a traffic signal	2
Cohesiveness of the overall development versus a piecemeal approach	1
Density of development	7
Location of Eddington Farms identification signage	6
Preservation of the berm between the homes and the development	4

Q5: Is Eddington Boulevard your primary road to enter and leave your neighborhood?

No

Q6: Please provide the following information:

Name: Daniel Sartell
Address: 1402 Pembroke

Eddington Boulevard Realignment Survey

#72

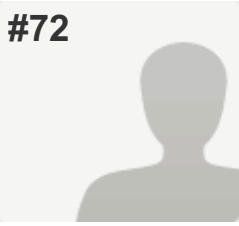

COMPLETE

Collector: Web Link - Manual Entry 1 (Web Link)
Started: Tuesday, May 05, 2015 2:10:33 PM
Last Modified: Tuesday, May 05, 2015 2:11:37 PM
Time Spent: 00:01:03
IP Address: 50.200.85.243

PAGE 1

Q1: On a scale of 1 to 10, how would you describe the current situation you experience in exiting Eddington Boulevard onto Rochester Road. (If you do not use Eddington Blvd., please choose N/A.)

(no label)

10 - Very challenging; long waits; take some unsafe risks

Q2: Do you avoid the Eddington Boulevard/Rochester Road intersection and choose an alternate road due to safety concerns and long delays?

Yes

Q3: On a scale of 1 to 10, how important is a traffic light at a realigned Drexelgate/Eddington to you?

(no label)

10 - Important

Q4: When looking at the future development of the 28-acre parcel, please rank from 1 to 7 in order of importance the following considerations:

Setback distance from residential	6
Quality of design	1
Installing a traffic signal	2
Cohesiveness of the overall development versus a piecemeal approach	3
Density of development	4
Hours of operation	5
Preservation of the berm between the homes and the development	7

Q5: Is Eddington Boulevard your primary road to enter and leave your neighborhood?

Yes

Q6: Please provide the following information:

Name: Michael & Kathleen Wiezbowski
Address: 1466 Ternbury Ct

Eddington Boulevard Realignment Survey

#73

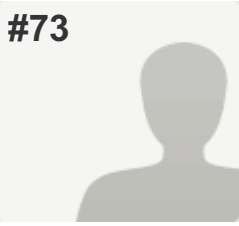

COMPLETE

Collector: Web Link - Manual Entry 1 (Web Link)
Started: Tuesday, May 05, 2015 2:11:37 PM
Last Modified: Tuesday, May 05, 2015 2:12:21 PM
Time Spent: 00:00:44
IP Address: 50.200.85.243

PAGE 1

Q1: On a scale of 1 to 10, how would you describe the current situation you experience in exiting Eddington Boulevard onto Rochester Road. (If you do not use Eddington Blvd., please choose N/A.)

(no label)

10 - Very challenging; long waits; take some unsafe risks

Q2: Do you avoid the Eddington Boulevard/Rochester Road intersection and choose an alternate road due to safety concerns and long delays?

Yes

Q3: On a scale of 1 to 10, how important is a traffic light at a realigned Drexelgate/Eddington to you?

(no label)

10 - Important

Q4: When looking at the future development of the 28-acre parcel, please rank from 1 to 7 in order of importance the following considerations:

Setback distance from residential	5
Quality of design	4
Installing a traffic signal	1
Cohesiveness of the overall development versus a piecemeal approach	2
Density of development	3
Hours of operation	6
Location of Eddington Farms identification signage	7

Q5: Is Eddington Boulevard your primary road to enter and leave your neighborhood?

Yes

Q6: Please provide the following information:

Name: James Courtwright
Address: 395 Mystic Valley

Eddington Boulevard Realignment Survey

#74

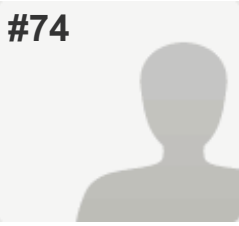

COMPLETE

Collector: Web Link - Manual Entry 1 (Web Link)
Started: Tuesday, May 05, 2015 2:12:21 PM
Last Modified: Tuesday, May 05, 2015 2:13:48 PM
Time Spent: 00:01:26
IP Address: 50.200.85.243

PAGE 1

Q1: On a scale of 1 to 10, how would you describe the current situation you experience in exiting Eddington Boulevard onto Rochester Road. (If you do not use Eddington Blvd., please choose N/A.)

(no label) 5

Q2: Do you avoid the Eddington Boulevard/Rochester Road intersection and choose an alternate road due to safety concerns and long delays?

No

Q3: On a scale of 1 to 10, how important is a traffic light at a realigned Drexelgate/Eddington to you?

(no label) 10 - Important

Q4: When looking at the future development of the 28-acre parcel, please rank from 1 to 7 in order of importance the following considerations:

Respondent skipped this question

Q5: Is Eddington Boulevard your primary road to enter and leave your neighborhood?

Yes

Q6: Please provide the following information:

Name: Geraldine A Sardelli

Address: 1650 Farnborough

Eddington Boulevard Realignment Survey

#75

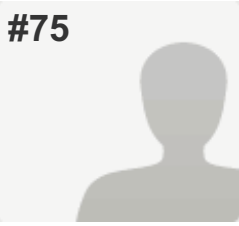

COMPLETE

Collector: Web Link - Manual Entry 1 (Web Link)
Started: Tuesday, May 05, 2015 2:13:48 PM
Last Modified: Tuesday, May 05, 2015 2:14:36 PM
Time Spent: 00:00:48
IP Address: 50.200.85.243

PAGE 1

Q1: On a scale of 1 to 10, how would you describe the current situation you experience in exiting Eddington Boulevard onto Rochester Road. (If you do not use Eddington Blvd., please choose N/A.)

(no label) 4

Q2: Do you avoid the Eddington Boulevard/Rochester Road intersection and choose an alternate road due to safety concerns and long delays? Yes

Q3: On a scale of 1 to 10, how important is a traffic light at a realigned Drexelgate/Eddington to you?

(no label) 9

Q4: When looking at the future development of the 28-acre parcel, please rank from 1 to 7 in order of importance the following considerations:

Setback distance from residential 7

Quality of design 1

Installing a traffic signal 5

Cohesiveness of the overall development versus a piecemeal approach 3

Density of development 2

Location of Eddington Farms identification signage 4

Preservation of the berm between the homes and the development 6

Q5: Is Eddington Boulevard your primary road to enter and leave your neighborhood? Yes

Q6: Please provide the following information:

Name: Paul Malik

Address: 336 Essex Dr

Eddington Boulevard Realignment Survey

#76

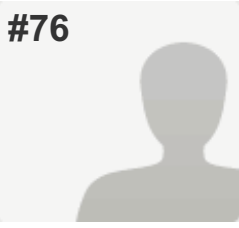

COMPLETE

Collector: Web Link - Manual Entry 1 (Web Link)
Started: Tuesday, May 05, 2015 2:14:36 PM
Last Modified: Tuesday, May 05, 2015 2:15:25 PM
Time Spent: 00:00:48
IP Address: 50.200.85.243

PAGE 1

Q1: On a scale of 1 to 10, how would you describe the current situation you experience in exiting Eddington Boulevard onto Rochester Road. (If you do not use Eddington Blvd., please choose N/A.)

(no label)

6

Q2: Do you avoid the Eddington Boulevard/Rochester Road intersection and choose an alternate road due to safety concerns and long delays?

No

Q3: On a scale of 1 to 10, how important is a traffic light at a realigned Drexelgate/Eddington to you?

(no label)

10 - Important

Q4: When looking at the future development of the 28-acre parcel, please rank from 1 to 7 in order of importance the following considerations:

Respondent skipped this question

Q5: Is Eddington Boulevard your primary road to enter and leave your neighborhood?

Yes

Q6: Please provide the following information:

Name:

Christine E Anderson

Address:

1686 Farmborough

Eddington Boulevard Realignment Survey

#77

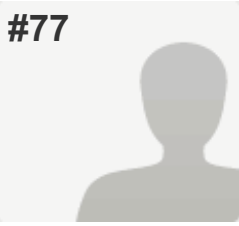

COMPLETE

Collector: Web Link - Manual Entry 1 (Web Link)
Started: Tuesday, May 05, 2015 2:15:25 PM
Last Modified: Tuesday, May 05, 2015 2:16:08 PM
Time Spent: 00:00:43
IP Address: 50.200.85.243

PAGE 1

Q1: On a scale of 1 to 10, how would you describe the current situation you experience in exiting Eddington Boulevard onto Rochester Road. (If you do not use Eddington Blvd., please choose N/A.)

(no label)

2

Q2: Do you avoid the Eddington Boulevard/Rochester Road intersection and choose an alternate road due to safety concerns and long delays?

No

Q3: On a scale of 1 to 10, how important is a traffic light at a realigned Drexelgate/Eddington to you?

(no label)

1 - Not Important

Q4: When looking at the future development of the 28-acre parcel, please rank from 1 to 7 in order of importance the following considerations:

Respondent skipped this question

Q5: Is Eddington Boulevard your primary road to enter and leave your neighborhood?

Yes

Q6: Please provide the following information:

Name:

Ron Shunyia

Address:

1554 Farnborough

Eddington Boulevard Realignment Survey

#78

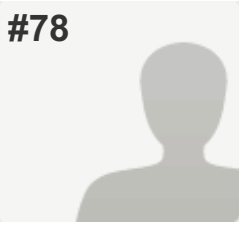

COMPLETE

Collector: Web Link - Manual Entry 1 (Web Link)
Started: Tuesday, May 05, 2015 2:16:08 PM
Last Modified: Tuesday, May 05, 2015 2:16:53 PM
Time Spent: 00:00:44
IP Address: 50.200.85.243

PAGE 1

Q1: On a scale of 1 to 10, how would you describe the current situation you experience in exiting Eddington Boulevard onto Rochester Road. (If you do not use Eddington Blvd., please choose N/A.)

(no label)

10 - Very challenging; long waits; take some unsafe risks

Q2: Do you avoid the Eddington Boulevard/Rochester Road intersection and choose an alternate road due to safety concerns and long delays?

Yes

Q3: On a scale of 1 to 10, how important is a traffic light at a realigned Drexelgate/Eddington to you?

(no label)

10 - Important

Q4: When looking at the future development of the 28-acre parcel, please rank from 1 to 7 in order of importance the following considerations:

Respondent skipped this question

Q5: Is Eddington Boulevard your primary road to enter and leave your neighborhood?

Yes

Q6: Please provide the following information:

Name:

Geraldine M Ruppert

Address:

202 Windrift Ln

Eddington Boulevard Realignment Survey

#79

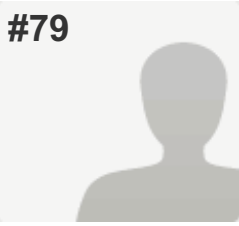

COMPLETE

Collector: Web Link - Manual Entry 1 (Web Link)
Started: Tuesday, May 05, 2015 2:16:53 PM
Last Modified: Tuesday, May 05, 2015 2:18:16 PM
Time Spent: 00:01:23
IP Address: 50.200.85.243

PAGE 1

Q1: On a scale of 1 to 10, how would you describe the current situation you experience in exiting Eddington Boulevard onto Rochester Road. (If you do not use Eddington Blvd., please choose N/A.)

(no label)

10 - Very challenging; long waits; take some unsafe risks

Q2: Do you avoid the Eddington Boulevard/Rochester Road intersection and choose an alternate road due to safety concerns and long delays?

Yes

Q3: On a scale of 1 to 10, how important is a traffic light at a realigned Drexelgate/Eddington to you?

(no label)

10 - Important

Q4: When looking at the future development of the 28-acre parcel, please rank from 1 to 7 in order of importance the following considerations:

Setback distance from residential	5
Quality of design	4
Installing a traffic signal	2
Cohesiveness of the overall development versus a piecemeal approach	3
Density of development	7
Location of Eddington Farms identification signage	1
Preservation of the berm between the homes and the development	6

Q5: Is Eddington Boulevard your primary road to enter and leave your neighborhood?

Yes

Q6: Please provide the following information:

Name: Rosemary & Christopher Sturr
Address: 494 Lexington Dr

Eddington Boulevard Realignment Survey

#80

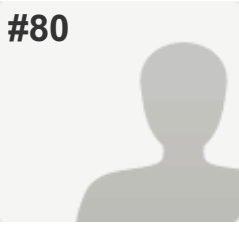

COMPLETE

Collector: Web Link - Manual Entry 1 (Web Link)
Started: Tuesday, May 05, 2015 2:18:16 PM
Last Modified: Tuesday, May 05, 2015 2:20:17 PM
Time Spent: 00:02:00
IP Address: 50.200.85.243

PAGE 1

Q1: On a scale of 1 to 10, how would you describe the current situation you experience in exiting Eddington Boulevard onto Rochester Road. (If you do not use Eddington Blvd., please choose N/A.)

(no label)

10 - Very challenging; long waits; take some unsafe risks

Q2: Do you avoid the Eddington Boulevard/Rochester Road intersection and choose an alternate road due to safety concerns and long delays?

Yes

Q3: On a scale of 1 to 10, how important is a traffic light at a realigned Drexelgate/Eddington to you?

(no label)

9

Q4: When looking at the future development of the 28-acre parcel, please rank from 1 to 7 in order of importance the following considerations:

Quality of design	5
Installing a traffic signal	3
Cohesiveness of the overall development versus a piecemeal approach	1
Density of development	2
Hours of operation	4
Location of Eddington Farms identification signage	7
Preservation of the berm between the homes and the development	6

Q5: Is Eddington Boulevard your primary road to enter and leave your neighborhood?

Yes

Q6: Please provide the following information:

Name: Dennis & Patricia Bammel
Address: 637 Lexington

Eddington Boulevard Realignment Survey

#81

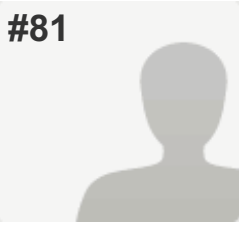

COMPLETE

Collector: Web Link - Manual Entry 1 (Web Link)
Started: Tuesday, May 05, 2015 2:20:18 PM
Last Modified: Tuesday, May 05, 2015 2:21:08 PM
Time Spent: 00:00:50
IP Address: 50.200.85.243

PAGE 1

Q1: On a scale of 1 to 10, how would you describe the current situation you experience in exiting Eddington Boulevard onto Rochester Road. (If you do not use Eddington Blvd., please choose N/A.)

(no label)

10 - Very challenging; long waits; take some unsafe risks

Q2: Do you avoid the Eddington Boulevard/Rochester Road intersection and choose an alternate road due to safety concerns and long delays?

Yes

Q3: On a scale of 1 to 10, how important is a traffic light at a realigned Drexelgate/Eddington to you?

(no label)

10 - Important

Q4: When looking at the future development of the 28-acre parcel, please rank from 1 to 7 in order of importance the following considerations:

Setback distance from residential	5
Quality of design	3
Installing a traffic signal	2
Cohesiveness of the overall development versus a piecemeal approach	1
Density of development	7
Hours of operation	6
Preservation of the berm between the homes and the development	4

Q5: Is Eddington Boulevard your primary road to enter and leave your neighborhood?

No

Q6: Please provide the following information:

Name: Gayle Brown
Address: 1155 Bembridge

Eddington Boulevard Realignment Survey

#82

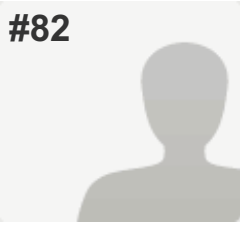

COMPLETE

Collector: Web Link - Manual Entry 1 (Web Link)
Started: Tuesday, May 05, 2015 2:21:08 PM
Last Modified: Tuesday, May 05, 2015 2:21:51 PM
Time Spent: 00:00:43
IP Address: 50.200.85.243

PAGE 1

Q1: On a scale of 1 to 10, how would you describe the current situation you experience in exiting Eddington Boulevard onto Rochester Road. (If you do not use Eddington Blvd., please choose N/A.)

(no label) 9

Q2: Do you avoid the Eddington Boulevard/Rochester Road intersection and choose an alternate road due to safety concerns and long delays?

Respondent skipped this question

Q3: On a scale of 1 to 10, how important is a traffic light at a realigned Drexelgate/Eddington to you?

(no label) 10 - Important

Q4: When looking at the future development of the 28-acre parcel, please rank from 1 to 7 in order of importance the following considerations:

Setback distance from residential	4
Quality of design	3
Installing a traffic signal	5
Cohesiveness of the overall development versus a piecemeal approach	1
Density of development	6
Location of Eddington Farms identification signage	7
Preservation of the berm between the homes and the development	2

Q5: Is Eddington Boulevard your primary road to enter and leave your neighborhood? Yes

Q6: Please provide the following information:

Name:	David & Deborah Fox
Address:	245 Bedlington Dr

Eddington Boulevard Realignment Survey

#83

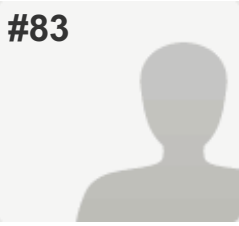

COMPLETE

Collector: Web Link - Manual Entry 1 (Web Link)
Started: Tuesday, May 05, 2015 2:21:51 PM
Last Modified: Tuesday, May 05, 2015 2:22:40 PM
Time Spent: 00:00:48
IP Address: 50.200.85.243

PAGE 1

Q1: On a scale of 1 to 10, how would you describe the current situation you experience in exiting Eddington Boulevard onto Rochester Road. (If you do not use Eddington Blvd., please choose N/A.)

(no label) N/A

Q2: Do you avoid the Eddington Boulevard/Rochester Road intersection and choose an alternate road due to safety concerns and long delays? Yes

Q3: On a scale of 1 to 10, how important is a traffic light at a realigned Drexelgate/Eddington to you?
 (no label) 1 - Not Important

Q4: When looking at the future development of the 28-acre parcel, please rank from 1 to 7 in order of importance the following considerations:

Setback distance from residential	5
Quality of design	1
Cohesiveness of the overall development versus a piecemeal approach	2
Density of development	4
Hours of operation	3
Location of Eddington Farms identification signage	6
Preservation of the berm between the homes and the development	7

Q5: Is Eddington Boulevard your primary road to enter and leave your neighborhood? No

Q6: Please provide the following information:

Name: Mike Gerstenlauer
 Address: 1012 Bembridge

Eddington Boulevard Realignment Survey

#84

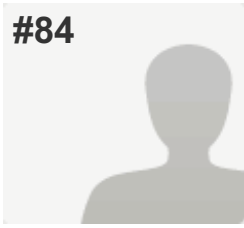

COMPLETE

Collector: Web Link - Manual Entry 1 (Web Link)
Started: Tuesday, May 05, 2015 2:22:40 PM
Last Modified: Tuesday, May 05, 2015 2:23:47 PM
Time Spent: 00:01:06
IP Address: 50.200.85.243

PAGE 1

Q1: On a scale of 1 to 10, how would you describe the current situation you experience in exiting Eddington Boulevard onto Rochester Road. (If you do not use Eddington Blvd., please choose N/A.)

(no label) 6

Q2: Do you avoid the Eddington Boulevard/Rochester Road intersection and choose an alternate road due to safety concerns and long delays? Yes

Q3: On a scale of 1 to 10, how important is a traffic light at a realigned Drexelgate/Eddington to you?

(no label) 10 - Important

Q4: When looking at the future development of the 28-acre parcel, please rank from 1 to 7 in order of importance the following considerations:

Setback distance from residential 2

Quality of design 5

Cohesiveness of the overall development versus a piecemeal approach 4

Density of development 3

Hours of operation 7

Location of Eddington Farms identification signage 6

Preservation of the berm between the homes and the development 1

Q5: Is Eddington Boulevard your primary road to enter and leave your neighborhood? Yes

Q6: Please provide the following information:

Name: Ed Alwand

Address: 188 Bedlington

Eddington Boulevard Realignment Survey

#85



COMPLETE

Collector: Web Link - Manual Entry 1 (Web Link)
Started: Tuesday, May 05, 2015 2:23:47 PM
Last Modified: Tuesday, May 05, 2015 2:24:23 PM
Time Spent: 00:00:35
IP Address: 50.200.85.243

PAGE 1

Q1: On a scale of 1 to 10, how would you describe the current situation you experience in exiting Eddington Boulevard onto Rochester Road. (If you do not use Eddington Blvd., please choose N/A.)

(no label) 5

Q2: Do you avoid the Eddington Boulevard/Rochester Road intersection and choose an alternate road due to safety concerns and long delays? Yes

Q3: On a scale of 1 to 10, how important is a traffic light at a realigned Drexelgate/Eddington to you?

(no label) 4

Q4: When looking at the future development of the 28-acre parcel, please rank from 1 to 7 in order of importance the following considerations:

Installing a traffic signal 1

Q5: Is Eddington Boulevard your primary road to enter and leave your neighborhood? Yes

Q6: Please provide the following information:

Name: Andrea Nania

Address: 505 Essex

Eddington Boulevard Realignment Survey

#86

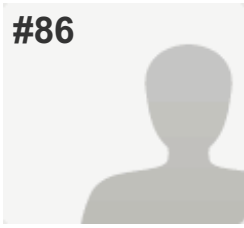

COMPLETE

Collector: Web Link - Manual Entry 1 (Web Link)
Started: Tuesday, May 05, 2015 2:24:23 PM
Last Modified: Tuesday, May 05, 2015 2:26:12 PM
Time Spent: 00:01:49
IP Address: 50.200.85.243

PAGE 1

Q1: On a scale of 1 to 10, how would you describe the current situation you experience in exiting Eddington Boulevard onto Rochester Road. (If you do not use Eddington Blvd., please choose N/A.)

(no label) 2

Q2: Do you avoid the Eddington Boulevard/Rochester Road intersection and choose an alternate road due to safety concerns and long delays? No

Q3: On a scale of 1 to 10, how important is a traffic light at a realigned Drexelgate/Eddington to you?

(no label) 1 - Not Important

Q4: When looking at the future development of the 28-acre parcel, please rank from 1 to 7 in order of importance the following considerations:

Setback distance from residential 3

Quality of design 6

Cohesiveness of the overall development versus a piecemeal approach 7

Density of development 4

Hours of operation 5

Location of Eddington Farms identification signage 1

Preservation of the berm between the homes and the development 2

Q5: Is Eddington Boulevard your primary road to enter and leave your neighborhood? Yes

Q6: Please provide the following information:

Name: Pat McGoldrick

Address: 709 Essex

Eddington Boulevard Realignment Survey

#87

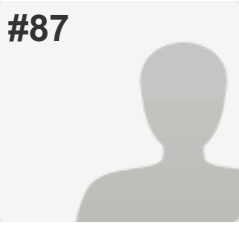

COMPLETE

Collector: Web Link - Manual Entry 1 (Web Link)

Started: Friday, May 08, 2015 10:06:23 AM

Last Modified: Friday, May 08, 2015 10:24:35 AM

Time Spent: 00:18:12

IP Address: 50.200.85.243

PAGE 1

Q1: On a scale of 1 to 10, how would you describe the current situation you experience in exiting Eddington Boulevard onto Rochester Road. (If you do not use Eddington Blvd., please choose N/A.)

(no label) 2

Q2: Do you avoid the Eddington Boulevard/Rochester Road intersection and choose an alternate road due to safety concerns and long delays? No

Q3: On a scale of 1 to 10, how important is a traffic light at a realigned Drexelgate/Eddington to you?

(no label) 1 - Not Important

Q4: When looking at the future development of the 28-acre parcel, please rank from 1 to 7 in order of importance the following considerations:

Setback distance from residential 3

Quality of design 2

Cohesiveness of the overall development versus a piecemeal approach 4

Density of development 5

Hours of operation 7

Location of Eddington Farms identification signage 6

Preservation of the berm between the homes and the development 1

Q5: Is Eddington Boulevard your primary road to enter and leave your neighborhood? Yes

Q6: Please provide the following information:

Name: Anil Patel

Address: 1566 Farnborough Dr

Eddington Boulevard Realignment Survey

#88

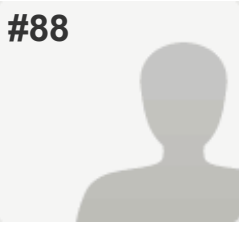

COMPLETE

Collector: Web Link - Manual Entry 1 (Web Link)

Started: Friday, May 08, 2015 10:24:35 AM

Last Modified: Friday, May 08, 2015 10:25:32 AM

Time Spent: 00:00:56

IP Address: 50.200.85.243

PAGE 1

Q1: On a scale of 1 to 10, how would you describe the current situation you experience in exiting Eddington Boulevard onto Rochester Road. (If you do not use Eddington Blvd., please choose N/A.)

(no label) 6

Q2: Do you avoid the Eddington Boulevard/Rochester Road intersection and choose an alternate road due to safety concerns and long delays? No

Q3: On a scale of 1 to 10, how important is a traffic light at a realigned Drexelgate/Eddington to you?

(no label) 1 - Not Important

Q4: When looking at the future development of the 28-acre parcel, please rank from 1 to 7 in order of importance the following considerations:

Setback distance from residential 2

Quality of design 7

Installing a traffic signal 5

Cohesiveness of the overall development versus a piecemeal approach 6

Density of development 4

Hours of operation 1

Preservation of the berm between the homes and the development 3

Q5: Is Eddington Boulevard your primary road to enter and leave your neighborhood? Yes

Q6: Please provide the following information:

Name: Mark Kadowaki

Address: 185 Windrift

Eddington Boulevard Realignment Survey

#89

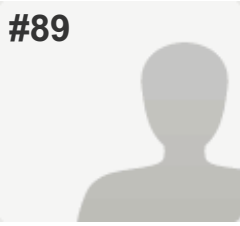

COMPLETE

Collector: Web Link - Manual Entry 1 (Web Link)
Started: Friday, May 08, 2015 10:25:32 AM
Last Modified: Friday, May 08, 2015 10:26:17 AM
Time Spent: 00:00:45
IP Address: 50.200.85.243

PAGE 1

Q1: On a scale of 1 to 10, how would you describe the current situation you experience in exiting Eddington Boulevard onto Rochester Road. (If you do not use Eddington Blvd., please choose N/A.)

(no label) 9

Q2: Do you avoid the Eddington Boulevard/Rochester Road intersection and choose an alternate road due to safety concerns and long delays? Yes

Q3: On a scale of 1 to 10, how important is a traffic light at a realigned Drexelgate/Eddington to you?

(no label) 10 - Important

Q4: When looking at the future development of the 28-acre parcel, please rank from 1 to 7 in order of importance the following considerations:

Setback distance from residential 7

Quality of design 4

Installing a traffic signal 1

Cohesiveness of the overall development versus a piecemeal approach 2

Density of development 3

Location of Eddington Farms identification signage 5

Preservation of the berm between the homes and the development 6

Q5: Is Eddington Boulevard your primary road to enter and leave your neighborhood? Yes

Q6: Please provide the following information:

Name: Reuben Villalpando

Address: 192 Bellshire Ln

Eddington Boulevard Realignment Survey

#90

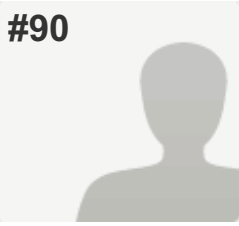

COMPLETE

Collector: Web Link - Manual Entry 1 (Web Link)

Started: Friday, May 08, 2015 10:26:17 AM

Last Modified: Friday, May 08, 2015 10:27:53 AM

Time Spent: 00:01:36

IP Address: 50.200.85.243

PAGE 1

Q1: On a scale of 1 to 10, how would you describe the current situation you experience in exiting Eddington Boulevard onto Rochester Road. (If you do not use Eddington Blvd., please choose N/A.)

(no label)

1 - Relatively easy; no waiting

Q2: Do you avoid the Eddington Boulevard/Rochester Road intersection and choose an alternate road due to safety concerns and long delays?

No

Q3: On a scale of 1 to 10, how important is a traffic light at a realigned Drexelgate/Eddington to you?

(no label)

1 - Not Important

Q4: When looking at the future development of the 28-acre parcel, please rank from 1 to 7 in order of importance the following considerations:

Setback distance from residential	2
Quality of design	5
Installing a traffic signal	7
Cohesiveness of the overall development versus a piecemeal approach	3
Density of development	6
Hours of operation	4
Preservation of the berm between the homes and the development	1

Q5: Is Eddington Boulevard your primary road to enter and leave your neighborhood?

No

Q6: Please provide the following information:

Name: Michael & Mary Lou Carwey

Address: 1324 Bembridge

Eddington Boulevard Realignment Survey

#91

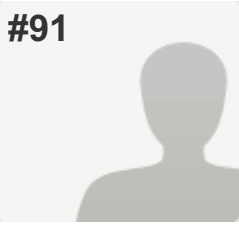

COMPLETE

Collector: Web Link - Manual Entry 1 (Web Link)

Started: Friday, May 08, 2015 10:27:53 AM

Last Modified: Friday, May 08, 2015 12:01:02 PM

Time Spent: 01:33:08

IP Address: 50.200.85.243

PAGE 1

Q1: On a scale of 1 to 10, how would you describe the current situation you experience in exiting Eddington Boulevard onto Rochester Road. (If you do not use Eddington Blvd., please choose N/A.)

(no label)

10 - Very challenging; long waits; take some unsafe risks

Q2: Do you avoid the Eddington Boulevard/Rochester Road intersection and choose an alternate road due to safety concerns and long delays?

Yes

Q3: On a scale of 1 to 10, how important is a traffic light at a realigned Drexelgate/Eddington to you?

(no label)

10 - Important

Q4: When looking at the future development of the 28-acre parcel, please rank from 1 to 7 in order of importance the following considerations:

Respondent skipped this question

Q5: Is Eddington Boulevard your primary road to enter and leave your neighborhood?

Yes

Q6: Please provide the following information:

Name:

Karnail Kahlon

Address:

482 Lexington Dr

Eddington Boulevard Realignment Survey

#92

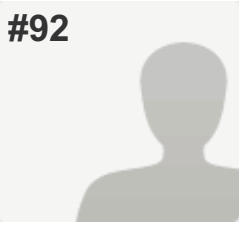

COMPLETE

Collector: Web Link - Manual Entry 1 (Web Link)

Started: Friday, May 08, 2015 12:01:02 PM

Last Modified: Friday, May 08, 2015 12:01:53 PM

Time Spent: 00:00:50

IP Address: 50.200.85.243

PAGE 1

Q1: On a scale of 1 to 10, how would you describe the current situation you experience in exiting Eddington Boulevard onto Rochester Road. (If you do not use Eddington Blvd., please choose N/A.)

(no label) 2

Q2: Do you avoid the Eddington Boulevard/Rochester Road intersection and choose an alternate road due to safety concerns and long delays? No

Q3: On a scale of 1 to 10, how important is a traffic light at a realigned Drexelgate/Eddington to you?

(no label) 3

Q4: When looking at the future development of the 28-acre parcel, please rank from 1 to 7 in order of importance the following considerations:

Setback distance from residential 6

Quality of design 4

Installing a traffic signal 5

Cohesiveness of the overall development versus a piecemeal approach 3

Density of development 1

Hours of operation 2

Preservation of the berm between the homes and the development 7

Q5: Is Eddington Boulevard your primary road to enter and leave your neighborhood? Yes

Q6: Please provide the following information:

Name: Christopher & Terry Hauer

Address: 1556 Pembroke Drive

Eddington Boulevard Realignment Survey

#93

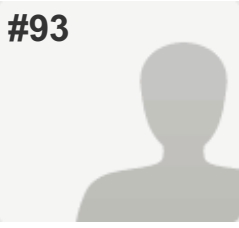

COMPLETE

Collector: Web Link - Manual Entry 1 (Web Link)

Started: Friday, May 08, 2015 12:01:53 PM

Last Modified: Friday, May 08, 2015 12:02:34 PM

Time Spent: 00:00:41

IP Address: 50.200.85.243

PAGE 1

Q1: On a scale of 1 to 10, how would you describe the current situation you experience in exiting Eddington Boulevard onto Rochester Road. (If you do not use Eddington Blvd., please choose N/A.)

(no label)

10 - Very challenging; long waits; take some unsafe risks

Q2: Do you avoid the Eddington Boulevard/Rochester Road intersection and choose an alternate road due to safety concerns and long delays?

Yes

Q3: On a scale of 1 to 10, how important is a traffic light at a realigned Drexelgate/Eddington to you?

(no label)

10 - Important

Q4: When looking at the future development of the 28-acre parcel, please rank from 1 to 7 in order of importance the following considerations:

Setback distance from residential	7
Quality of design	3
Installing a traffic signal	1
Cohesiveness of the overall development versus a piecemeal approach	6
Density of development	4
Hours of operation	5
Location of Eddington Farms identification signage	2

Q5: Is Eddington Boulevard your primary road to enter and leave your neighborhood?

Yes

Q6: Please provide the following information:

Name: Ben Reinhold

Address: 528 Essex Dr

Eddington Boulevard Realignment Survey

#94

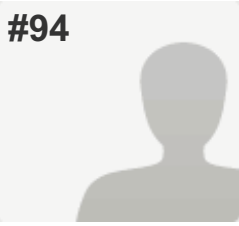

COMPLETE

Collector: Web Link - Manual Entry 1 (Web Link)

Started: Friday, May 08, 2015 12:02:34 PM

Last Modified: Friday, May 08, 2015 12:03:54 PM

Time Spent: 00:01:19

IP Address: 50.200.85.243

PAGE 1

Q1: On a scale of 1 to 10, how would you describe the current situation you experience in exiting Eddington Boulevard onto Rochester Road. (If you do not use Eddington Blvd., please choose N/A.)

(no label)

10 - Very challenging; long waits; take some unsafe risks

Q2: Do you avoid the Eddington Boulevard/Rochester Road intersection and choose an alternate road due to safety concerns and long delays?

Yes

Q3: On a scale of 1 to 10, how important is a traffic light at a realigned Drexelgate/Eddington to you?

(no label)

10 - Important

Q4: When looking at the future development of the 28-acre parcel, please rank from 1 to 7 in order of importance the following considerations:

Setback distance from residential	2
Quality of design	4
Installing a traffic signal	1
Cohesiveness of the overall development versus a piecemeal approach	5
Density of development	7
Location of Eddington Farms identification signage	6
Preservation of the berm between the homes and the development	3

Q5: Is Eddington Boulevard your primary road to enter and leave your neighborhood?

No

Q6: Please provide the following information:

Name: James E Dennis

Address: 1143 Bembridge Dr

Eddington Boulevard Realignment Survey

#95

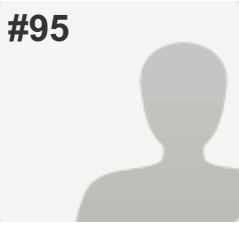

COMPLETE

Collector: Web Link - Manual Entry 1 (Web Link)

Started: Friday, May 08, 2015 12:03:54 PM

Last Modified: Friday, May 08, 2015 12:04:51 PM

Time Spent: 00:00:56

IP Address: 50.200.85.243

PAGE 1

Q1: On a scale of 1 to 10, how would you describe the current situation you experience in exiting Eddington Boulevard onto Rochester Road. (If you do not use Eddington Blvd., please choose N/A.)

(no label) 6

Q2: Do you avoid the Eddington Boulevard/Rochester Road intersection and choose an alternate road due to safety concerns and long delays? No

Q3: On a scale of 1 to 10, how important is a traffic light at a realigned Drexelgate/Eddington to you?

(no label) 4

Q4: When looking at the future development of the 28-acre parcel, please rank from 1 to 7 in order of importance the following considerations:

Setback distance from residential 3

Quality of design 6

Installing a traffic signal 5

Cohesiveness of the overall development versus a piecemeal approach 2

Density of development 4

Location of Eddington Farms identification signage 7

Preservation of the berm between the homes and the development 1

Q5: Is Eddington Boulevard your primary road to enter and leave your neighborhood? Yes

Q6: Please provide the following information:

Name: Naveen Halesha

Address: 626 Lexington Dr

Eddington Boulevard Realignment Survey

#96

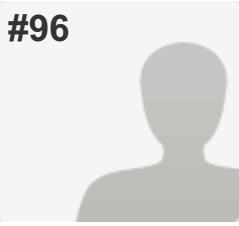

COMPLETE

Collector: Web Link - Manual Entry 1 (Web Link)

Started: Friday, May 08, 2015 12:04:51 PM

Last Modified: Friday, May 08, 2015 12:05:31 PM

Time Spent: 00:00:39

IP Address: 50.200.85.243

PAGE 1

Q1: On a scale of 1 to 10, how would you describe the current situation you experience in exiting Eddington Boulevard onto Rochester Road. (If you do not use Eddington Blvd., please choose N/A.)

(no label) 8

Q2: Do you avoid the Eddington Boulevard/Rochester Road intersection and choose an alternate road due to safety concerns and long delays? Yes

Q3: On a scale of 1 to 10, how important is a traffic light at a realigned Drexelgate/Eddington to you?

(no label) 9

Q4: When looking at the future development of the 28-acre parcel, please rank from 1 to 7 in order of importance the following considerations:

Setback distance from residential 4

Quality of design 6

Installing a traffic signal 3

Cohesiveness of the overall development versus a piecemeal approach 1

Density of development 2

Hours of operation 7

Preservation of the berm between the homes and the development 5

Q5: Is Eddington Boulevard your primary road to enter and leave your neighborhood? Yes

Q6: Please provide the following information:

Name: Harvey Kuhn

Address: 564 Essex

Eddington Boulevard Realignment Survey

#97

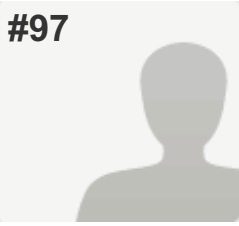

COMPLETE

Collector: Web Link - Manual Entry 1 (Web Link)

Started: Friday, May 08, 2015 3:09:31 PM

Last Modified: Friday, May 08, 2015 3:10:02 PM

Time Spent: 00:00:31

IP Address: 50.200.85.243

PAGE 1

Q1: On a scale of 1 to 10, how would you describe the current situation you experience in exiting Eddington Boulevard onto Rochester Road. (If you do not use Eddington Blvd., please choose N/A.)

(no label)

1 - Relatively easy; no waiting

Q2: Do you avoid the Eddington Boulevard/Rochester Road intersection and choose an alternate road due to safety concerns and long delays?

Yes

Q3: On a scale of 1 to 10, how important is a traffic light at a realigned Drexelgate/Eddington to you?

(no label)

9

Q4: When looking at the future development of the 28-acre parcel, please rank from 1 to 7 in order of importance the following considerations:

Respondent skipped this question

Q5: Is Eddington Boulevard your primary road to enter and leave your neighborhood?

Yes

Q6: Please provide the following information:

Name:

Leon Ard

Address:

1602 Farnborough Dr