

- CONSULTANTS:**
- CIVIL ENGINEER:**
LIVINGSTON ENGINEERING
3000 OLD US 12
BRIGHTON, MICHIGAN 48116
(810) 225-7100
 - LANDSCAPE ARCHITECT:**
KENNETH WEIKAL
LANDSCAPE ARCHITECTURE
23023 BRIDGESTONE LANE
FARMINGTON HILLS, MICHIGAN 48334
(248) 477-3600
 - ELECTRICAL:**
ETS ENGINEERING, INC.
418 S. WASHINGTON
ROYAL OAK, MI 48067
(248) 744-0360
 - MECHANICAL:**
SELLINGER ASSOCIATES INC.
15821 FARMINGTON ROAD
LYNN, MI 48152
(248) 482-0049
 - STRUCTURAL:**
DESAI NASR CONSULTING
ENGINEERS
6755 DAILY RD
WEST BLOOMFIELD, MI 48322
(248) 922-2000

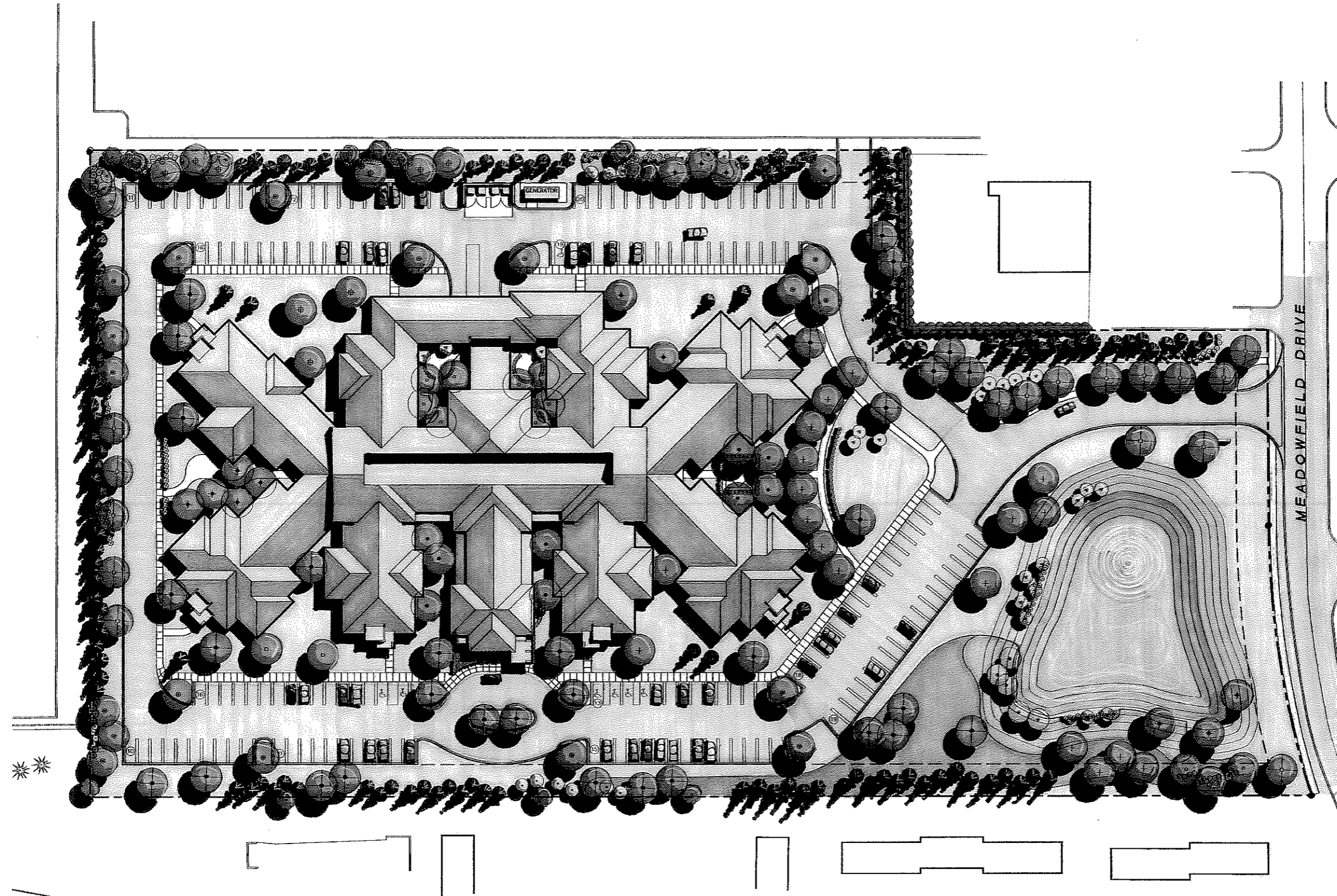

KEY PLAN:

CLIENT:

ROCHESTER HILLS
REAL ESTATE LLC
64500 VAN DYKE
WASHINGTON, MI 48095
PHONE (398) 752-8008
FAX (586) 752-7608

PROJECT:

PROPOSED AVON WELLNESS
CENTER

SHEET CONTENTS:

OVERALL SITE PLAN

DATE: DESCRIPTION: DRAWN BY:

"NOT TO BE USED AS
CONSTRUCTION DRAWINGS"

02/05/2012 PRELIMINARY SITE PLAN REVIEW M.B.K./J.S.
DATE: DESCRIPTION: DRAWN BY:

JWD PROJECT NUMBER: SHEET NUMBER:

10020

A-5



FRONT ENTRY VIEW

AVON WELLNESS CENTER



412 S. Washington Street Suite 100
Royal Oak, MI 48067-3824
Phone: (248) 336-2501
Fax: (248) 336-2107

Info@jwdstudio.com
www.jwdstudio.com



TYPICAL WING ENTRY VIEW

AVON WELLNESS CENTER



412 S. Washington Street Suite 100
Royal Oak, MI 48067-3824
Phone: (248) 336-2501
Fax: (248) 336-2107

Info@jwdstudio.com
www.jwdstudio.com

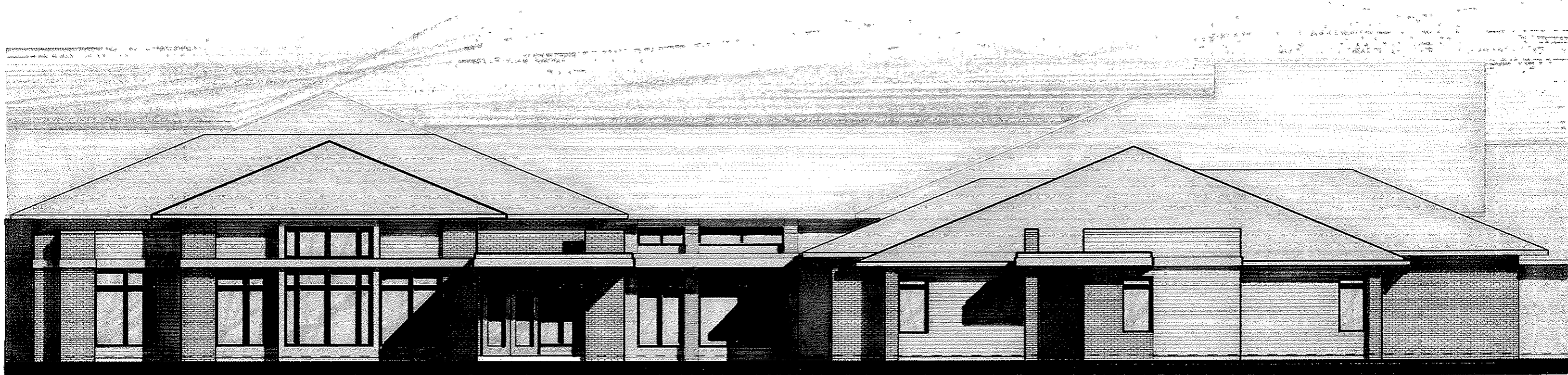

RENDERED ENTRY VIEW

AVON WELLNESS CENTER



412 S. Washington Street Suite 100
Royal Oak, MI 48067-3824
Phone: (248) 336-2501
Fax: (248) 336-2107

Info@jwdstudio.com
www.jwdstudio.com