

EXHIBIT 'A'

NOTES:

- BEARINGS IN RELATION TO DESCRIPTION OF RECORD.
- NO TITLE WORK HAS BEEN SUPPLIED BY THE CLIENT FOR PURPOSES OF THIS SURVEY. THEREFORE NO GUARANTEE IS MADE THAT ANY OR ALL EASEMENTS, BOTH RECORDED AND UNRECORDED ARE SHOWN ON THIS SURVEY.



Scale : 1" = 100'

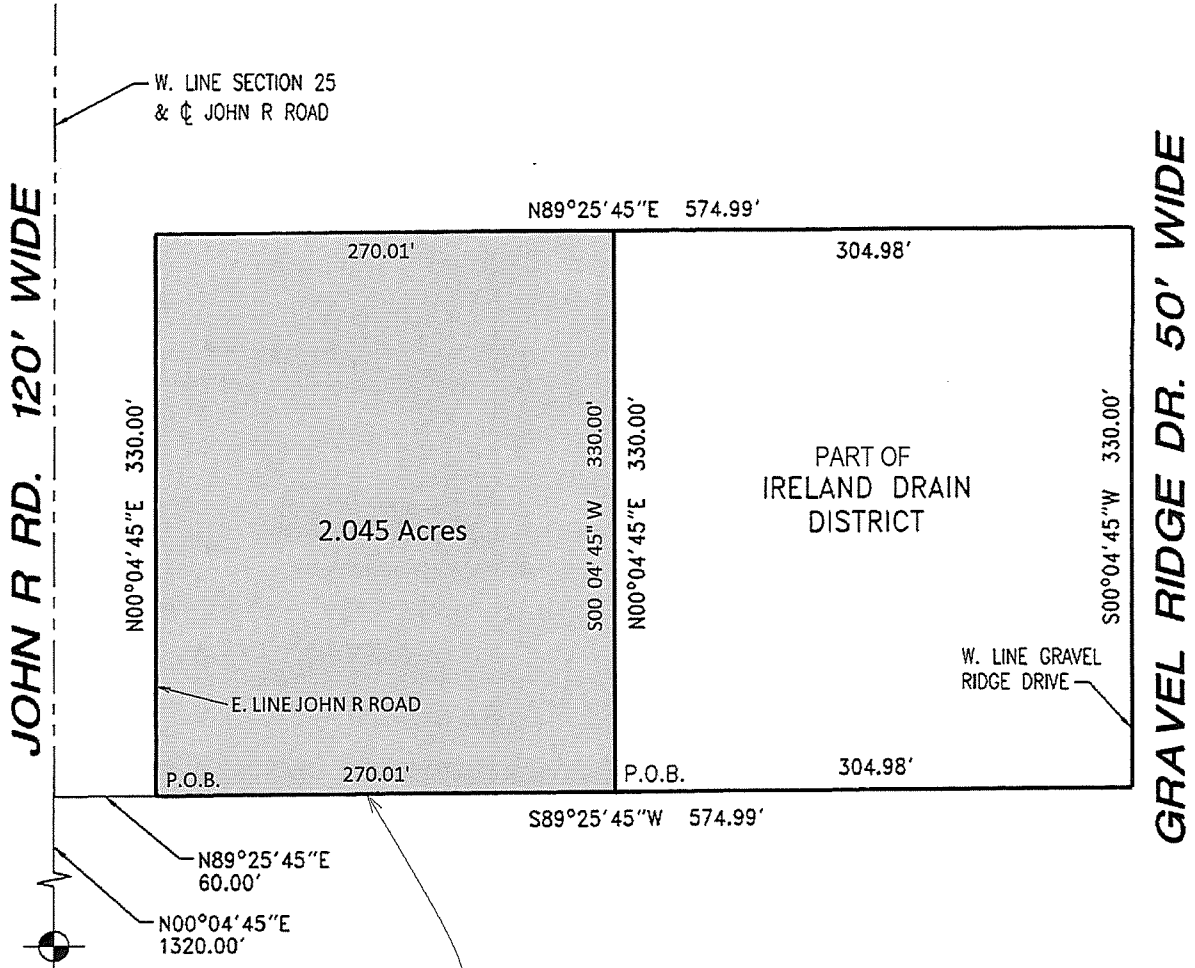
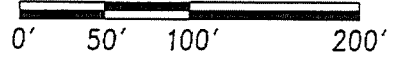

S.W. CORNER SECTION 25 T.3N., R.11E.

AREA TO BE ADDED:

A parcel of land in the SW 1/4 of Section 25, T.3N.,R.11E., City of Rochester Hills, Oakland County, Michigan is more particularly described as: Commencing at the SW Corner of Section 25; thence N.00°04'45"E., 1320.00 feet along the West line of Section 25 and the centerline of John R Road; thence N.89°25'45"E., 60.00 feet to the Point of Beginning; thence N.00°04'45"E., 330.00 feet along the East line of John R Road (120 feet wide); thence N.89°25'45"E., 270.01 feet; thence S.00°04'45"W., 330.00 feet;; thence S.89°25'45"W., 270.01 feet to the Point of Beginning and containing 2.04 acres.

RECEIVED

SEP 12 2018

WATER RESOURCES COMMISSIONER

URBAN LAND CONSULTANTS ©
 CIVIL ENGINEERS PLANNERS LAND SURVEYORS
 GPS CONSULTANTS
 8800 23 MILE ROAD SHELBY TWP., MI 48316-4516
 PHONE 586 731-8030
 FAX 586 731-2605

- LEGEND**
- FIB = Found Bar
 - FIP = Found Pipe
 - SIB = Set Bar/Cop
 - SMN = Set Mag Nail
 - R = Record Distance
 - M = Measured Distance
 - RAD = Radial

EXHIBIT "A"

Date 5-11-8
 Drawn T.M.P.
 Check W.C.A.
 Sheet 1 of 2
 Job No.
 170254-215