

State of Michigan Historic Preservation Office
Intensive Level Survey

Rochester Hills Historic Districts Survey

Address

Street: 1520 Mill Race Rd.
City: Rochester Hills County: Oakland ZIP: 48306
Current Name:
Historic Name:

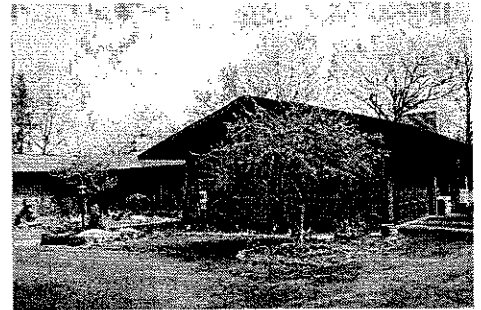

Evaluations

Contributes to: Stoney Creek Historic District
NR Eligible: Not NR Eligible
Contributing: Non-Contributing Site
SHPO Evaluation:

Resources on Property/Status

Historic Use:
Current Use: D/single dwelling
Owner Type: Private

Photo

Filename: RHPHOTOS\Mill Race Rd\1520 Mill Race.JPG
Roll: Frame:
View: Northeast
Credit: Burke Jenkins
Caption: 1520 Mill Race Rd., Rochester Hills, MI

Main Building

Foundation:
1. Concrete
2.
3.
Wall:
1. Brick
2.
3.
Roof:
1. Asphalt
2.
3.
Other:
1. Brick
2.
3.

Period of Significance:

Area of Significance:

1
2
3

Arch/Builder:

Date Built: 1973

Architectural Classification:

Material Notes:

Description: Ranch house, roughly U-shaped plan with small rear extension. Built into slope with lower level living space on northwest. Attached garage on southeast. Two brick chimneys.

Other Buildings/Features: Outbuilding

Significant Persons:

Statement of Significance:

References: City of Rochester Hills Assessor's Office

Surveyor's Comments:

**State of Michigan Historic Preservation Office
Intensive Level Survey
Rochester Hills Historic Districts Survey**

Address

Street: 1520 Mill Race Rd.
City: Rochester Hills County: Oakland ZIP: 48306
Current Name:
Historic Name:

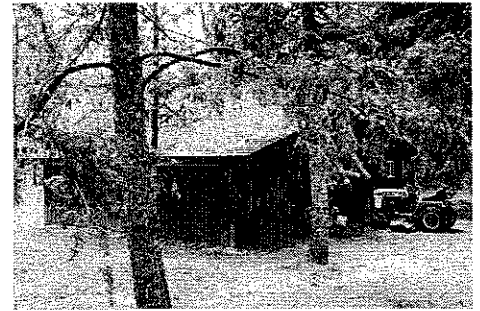

Evaluations

Contributes to: Stoney Creek Historic District
NR Eligible: Not NR Eligible
Contributing: Non-Contributing Site
SHPO Evaluation:

Photo

Filename: RHPhotos\Mill Race Rd\1520 Mill Race a.JPG
Roll: Frame:
View: Southeast
Credit: Burke Jenkins
Caption: 1520 Mill Race Rd., Rochester Hills, MI

Resources on Property/Status

Historic Use:
Current Use: D/secondary structure
Owner Type: Private

Main Building

Foundation:	Roof:
1.	1. Asphalt
2.	2.
3.	3.
Wall:	Other:
1. Wood	1.
2.	2.
3.	3.

Period of Significance:

Area of Significance:

1
2
3

Arch/Builder:

Date Built:

Architectural Classification:

Material Notes:

Description: Front gabled outbuilding with vertical plank siding.

Other Buildings/Features:

Significant Persons:

Statement of Significance: Tractor parked in front suggests garage/storage function.

References:

Surveyor's Comments: