

WATERMAIN EASEMENT

MJC Woodland Crossing LLC, a Michigan limited liability company ("Grantor"), whose registered office is located at 46600 Romeo Plank Rd., Ste. 5, Macomb, MI 48044 grants to the CITY OF ROCHESTER HILLS, a Michigan municipal corporation, of 1000 Rochester Hills Drive, Rochester Hills, Michigan 48309, an easement for the construction, operation, maintenance, repair and/or replacement of a watermain on, under through and across land more particularly described in the attached Exhibit A.

Sidwell Nos. 15-25-352-017 and 15-25-352-018

In connection with the grant of easement, Grantor waives and relinquishes any right, title or interest in the watermain, or the facilities incidental thereto, which may be located in the easement.

All property disturbed or altered, now or in the future, by reason of the construction, operation, maintenance, repair and/or replacement of the watermain shall be restored by the City to its immediately prior condition, except to the extent permanent improvements or alterations necessary to the use and exercise of easement rights granted hereunder are made.

The easement shall be irrevocable and non-exclusive, and Grantor and Grantor's successors and assigns may use and enjoy the easement area in common with the City.

Grantor expressly reserves to Grantor and Grantor's successors and assigns, so long as there is no interference with the construction, operation, maintenance, repair and/or replacement of the watermain: (a) the right of ingress and egress over, through and across the easement, and (b) the right to grant other non-exclusive easements and rights-of-way across, over, under and through the easement parcel, with the condition that prior to such a grant written consent shall be obtained from the City.

Exempt from Transfer Taxes under MCL 207.505(a) and 207.526(a).

IN WITNESS HEREOF, the undersigned have hereunto affixed their signatures on this

18th day of OCTOBER, 2018.

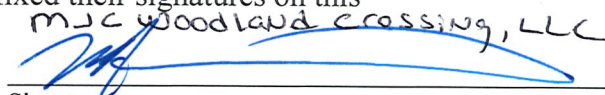
MJC Woodland Crossing, LLC

Signature
MICHAEL A. CHIRCO

Print Name
MANAGER

Title

STATE OF MICHIGAN)
) SS
COUNTY OF MACOMB)

On this 18th day of OCTOBER, 2018, the foregoing instrument was acknowledged before me by MICHAEL A. CHIRCO, MANAGER of MJC Woodland Crossing LLC, a Michigan limited liability company, on behalf of and by authority of the company.

Drafted by:
Evan M. Alexander, Esq.
Makower Abbate Guerra Wegner Vollmer PLLC
30140 Orchard Lake Rd.
Farmington Hills, MI 48334

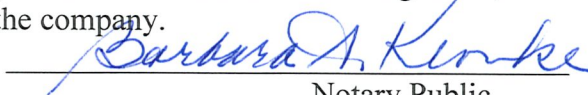

, Notary Public

County, Michigan
Acting in _____ County, Michigan
My Commission Expires:

When Recorded return to: Clerks Dept.
City of Rochester Hills
1000 Rochester Hills Dr.
Rochester Hills, MI 48309

John Staraw
Approved 10/23/18

BARBARA A. KLONKE
NOTARY PUBLIC, STATE OF MI
COUNTY OF MACOMB
MY COMMISSION EXPIRES Jun 23, 2019
ACTING IN COUNTY OF MACOMB

EXHIBIT "A"



SCALE 1" = 100'

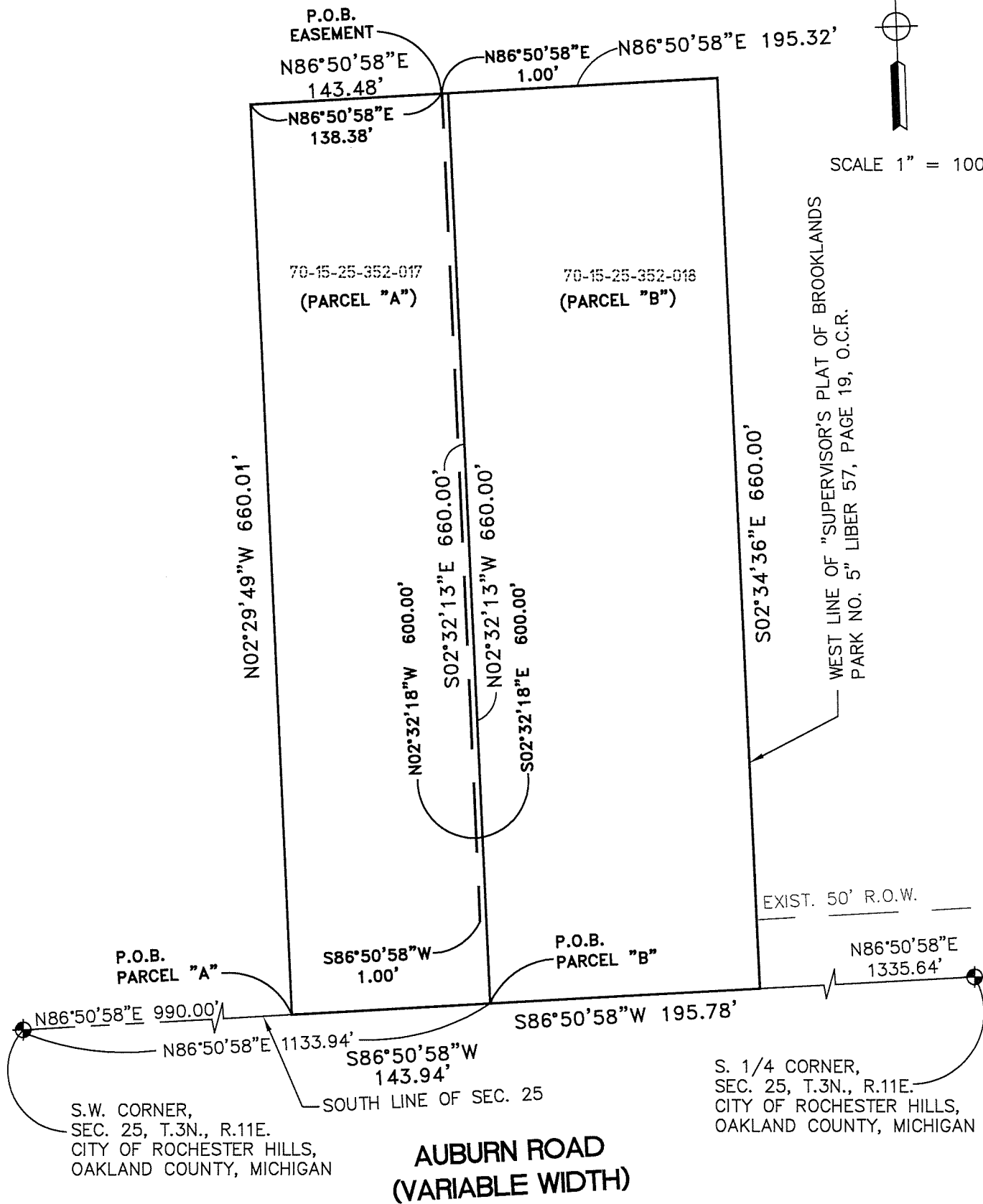

BASIS OF BEARING:
 BEARINGS ARE BASED ON CERTIFICATE OF SURVEY AS RECORDED IN LIBER 53005, PAGE 759 O.C.R.

*Scott W.
 Approved 7/19/19*

REV. 07-12-19 PER CITY ENGINEERING
 REV. 07-11-19 PER CITY ENGINEERING
 REV. 07-08-19 PER CITY ENGINEERING

LD LAND DEVELOPMENT CONSULTING SERVICES, INC.	
46600 ROMEO PLANK, SUITE 2 MACOMB, MI 48044	PHONE: (586)868-2350 FAX: (586)868-2351
WOODLAND CROSSING	
1171-1183 E AUBURN ROAD, ROCHESTER HILLS, MICHIGAN PART OF THE SOUTHEAST 1/4 OF SEC. 25, T.3N., R.11E., CITY OF ROCHESTER HILLS, OAKLAND COUNTY, MICHIGAN,	
WATERMAIN EASEMENT	
MJC WOODLAND CROSSING LLC 46600 ROMEO PLANK ROAD, SUITE 5 MACOMB, MI 48044	(586)-263-1203
SCALE: 1" = 100'	
DATE: 10-17-18	
DRAWN BY: S.H.T.	
LDCS # 17-01	
PAGE NO. 1	

C:\WOODLAND-CROSSING\EASEMENT\071019_Submittal5.dwg, 7/12/2019 11:29:32 AM, PDF995.pc3, 1:100

EXHIBIT "B"

PROPERTY DESCRIPTION: PARCEL "A" (PARCEL ID 70-15-25-352-017):

PART OF THE SOUTHWEST 1/4 OF SECTION 25, T. 3N., R. 11E., CITY OF ROCHESTER HILLS, OAKLAND COUNTY, MICHIGAN, DESCRIBED AS: BEGINNING AT A POINT ON THE SOUTH LINE OF SAID SECTION 25, SAID SOUTH LINE ALSO BEING THE CENTERLINE OF AUBURN ROAD, VARIABLE WIDTH, BEING DISTANT N86°50'58"E 990.00 FEET FROM THE SOUTHWEST CORNER OF SAID SECTION 25; THENCE N02°29'49"W 660.01 FEET; THENCE N86°50'58"E 143.48 FEET; THENCE S02°32'13E 660.00 FEET TO THE SAID SOUTH LINE OF SAID SECTION 25; THENCE ALONG SAID SOUTH LINE, S86°50'58"W 143.94 FEET TO THE POINT OF BEGINNING. CONTAINING 2.18 ACRES, MORE OR LESS, AND SUBJECT RIGHT OF WAY OVER THE SOUTHERLY 33 FEET FOR AUBURN ROAD. ALSO SUBJECT TO ANY EASEMENTS AND RESTRICTIONS OF RECORD.

PROPERTY DESCRIPTION: PARCEL "B" (PARCEL ID 70-15-25-352-018):

PART OF THE SOUTHWEST 1/4 OF SECTION 25, T. 3N., R. 11E., CITY OF ROCHESTER HILLS, OAKLAND COUNTY, MICHIGAN, DESCRIBED AS: BEGINNING AT A POINT ON THE SOUTH LINE OF SAID SECTION 25, SAID SOUTH LINE ALSO BEING THE CENTERLINE OF AUBURN ROAD, VARIABLE WIDTH, BEING DISTANT N86°50'58"E 1133.94 FEET FROM THE SOUTHWEST CORNER OF SAID SECTION 25; THENCE N02°32'13"W 660.00 FEET; THENCE N86°50'58"E 195.32 FEET TO THE WEST LINE OF "SUPERVISOR'S PLAT OF BROOKLANDS PARK NO. 5", AS RECORDED IN LIBER 57 OF PLATS, PAGE 19, OAKLAND COUNTY RECORDS; THENCE ALONG SAID WEST LINE, S02°34'36"E 660.00 FEET TO THE SAID SOUTH LINE OF SAID SECTION 25; THENCE ALONG SAID SOUTH LINE, S86°50'58"W 195.78 FEET TO THE POINT OF BEGINNING. CONTAINING 2.96 ACRES, MORE OR LESS, AND SUBJECT RIGHT OF WAY OVER THE SOUTHERLY 33 FEET FOR AUBURN ROAD. ALSO SUBJECT TO ANY EASEMENTS AND RESTRICTIONS OF RECORD.

WATER MAIN EASEMENT DESCRIPTION:

PART OF THE S.W. 1/4 OF SECTION 25, T.3N., R.11E., ROCHESTER HILLS, OAKLAND COUNTY, MICHIGAN, BEING MORE PARTICULARLY DESCRIBED AS FOLLOWS: BEGINNING AT A POINT DISTANCE N86°50'58"E 990.00 FEET ALONG THE SOUTH SECTION LINE OF SAID SECTION 25 AND N02°29'49"W 660.01 FEET AND N86°50'58"E 138.38 FEET FROM S.W. CORNER OF SAID SEC. 25; THENCE N86°50'58"E 1.00 FEET; THENCE S02°32'18"E 600.00 FEET; THENCE S86°50'58"W 1.00 FEET; THENCE N02°32'18"W 600.00 FEET TO THE POINT OF BEGINNING.

Q:\WOODLAND-CROSSING\EASEMENT\071019_Submittal5\071019_Submittal5.dwg, 7/18/2019 12:02:51 PM, PDF995.pc3, 1:100

REV. 07-18-19 PER CITY ENGINEERING
 REV. 07-12-19 PER CITY ENGINEERING
 REV. 07-11-19 PER CITY ENGINEERING
 REV. 07-08-19 PER CITY ENGINEERING

LD		LAND DEVELOPMENT CONSULTING SERVICES, INC.	
46600 ROMEO PLANK, SUITE 2 MACOMB, MI 48044		PHONE: (586)868-2350 FAX: (586)868-2351	
WOODLAND CROSSING		SCALE: N/A	
1171-1183 E AUBURN ROAD, ROCHESTER HILLS, MICHIGAN PART OF THE SOUTHEAST 1/4 OF SEC. 25, T.3N., R.11E., CITY OF ROCHESTER HILLS, OAKLAND COUNTY, MICHIGAN,		DATE: 10-17-18	
WATERMAIN EASEMENT DESCRIPTION		DRAWN BY: S.H.T.	
MJC WOODLAND CROSSING LLC 46600 ROMEO PLANK ROAD, SUITE 5 MACOMB, MI 48044		LDCS # 17-01	
(586)-263-1203		PAGE NO. 1	