

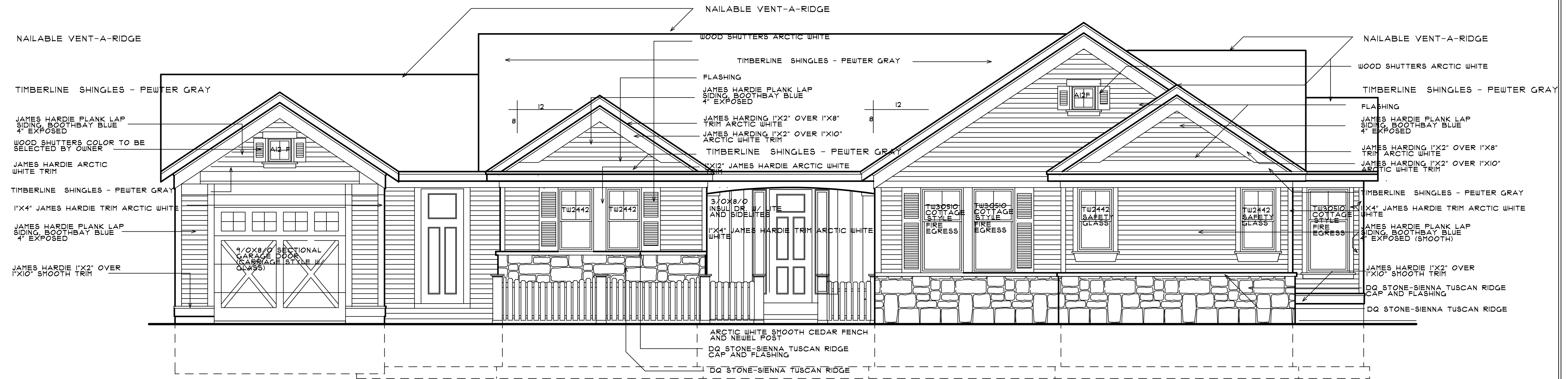

HEINS & KWAPIS
ARCHITECTS P.C.

128 E. THIRD STREET
ROCHESTER, MICHIGAN
48307
PH: 248-651-6766
FAX: 248-651-8969
heinsandkwapis@bogloballnet

RESIDENCE
MR. AND MRS. EASTMAN



FRONT ELEVATION

SCALE: 1/4"=1'-0"

NOTE: ALL TRIM AND SIDING SHALL BE SMOOTH TYPE TO TEXTURED

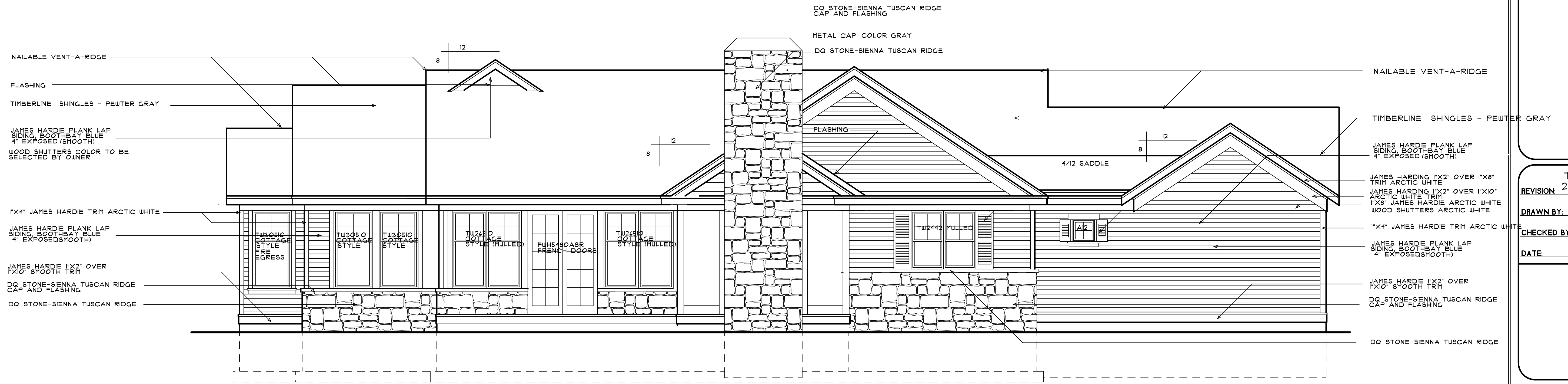

REAR ELEVATION

SCALE: 1/4"=1'-0"

NOTE: ALL TRIM AND SIDING SHALL BE SMOOTH TYPE TO TEXTURED
ALL WINDOWS SHALL BE WHITE

REVISION: 1-22-19
2-22-19
DRAWN BY:
CHECKED BY:
DATE: 2-18-19

SEAL
SHEET NO.
3 OF 6

JOB NUMBER
19-012-R