

# City of Rochester Hills Traffic Control Order Culberston Ave to Hessel Ave: Section 24 & 36

## Legend

- Pedestrian Midblock YS-114-23
- Signal TS-04-23
- Stop SS-154-23
- Yield YS-114-23

TCO SS-154-23-1  
Emmons Ave, Longview Ave, Eastern Ave, Melvin Ave, and Hessel Ave STOP for Auburn Rd

TCO SS-154-23-2  
Alleys: All alleyways STOP for the public road, except at Emmons Ave North Alley, which as the right-of-way over Emmons Av

YS-114-23  
Includes all yield signs at roundabouts and pedestrian Mid-Block-Crossings

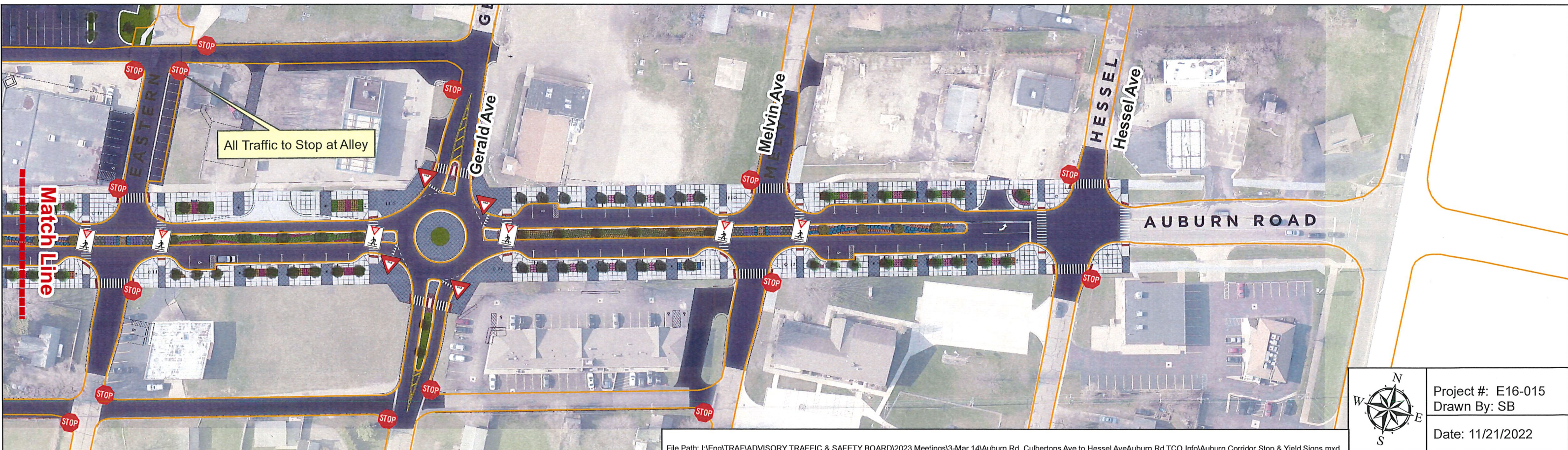
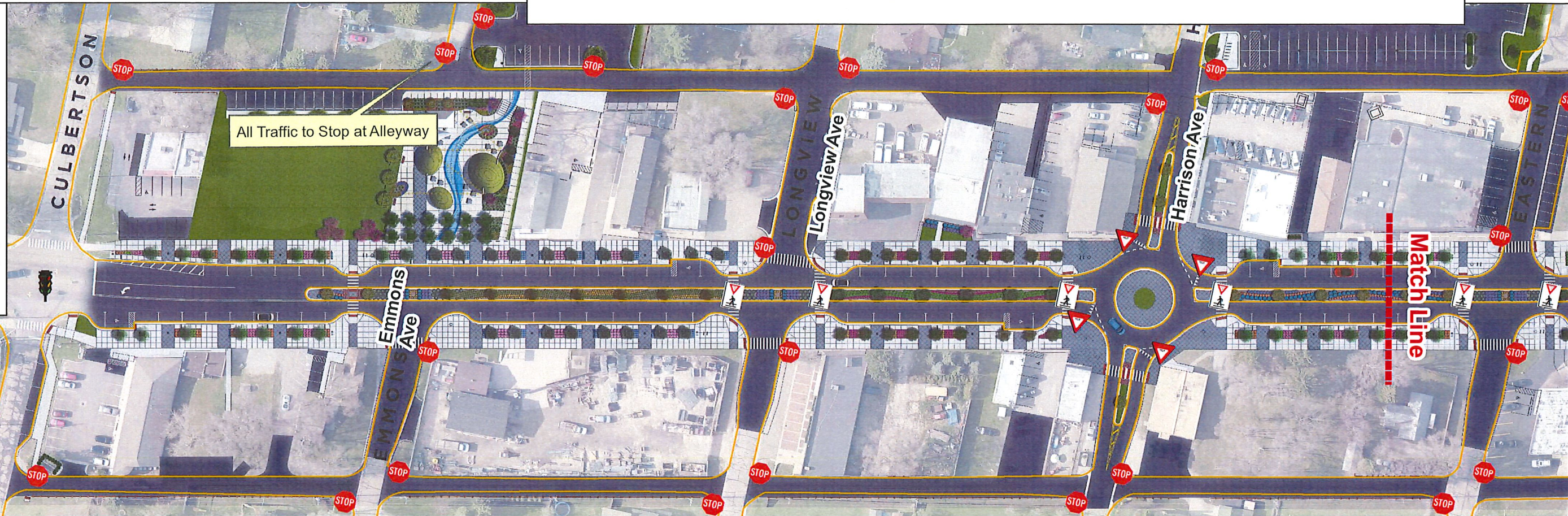

Project #: E16-015  
Drawn By: SB  
Date: 11/21/2022





# City of Rochester Hills Traffic Control Order Barclay Cir to John R Rd: Section 26 & 35

## Legend



Pedestrian Midblock YS-114-23



Signal TS-04-23



Stop SS-154-23



Yield YS-114-23

TCO SS-154-23.2  
Primrose Dr and Graham Dr stop for Auburn Rd  
  
TCO TS-04-23.2  
Signal for Barclay & Auburn Intersection

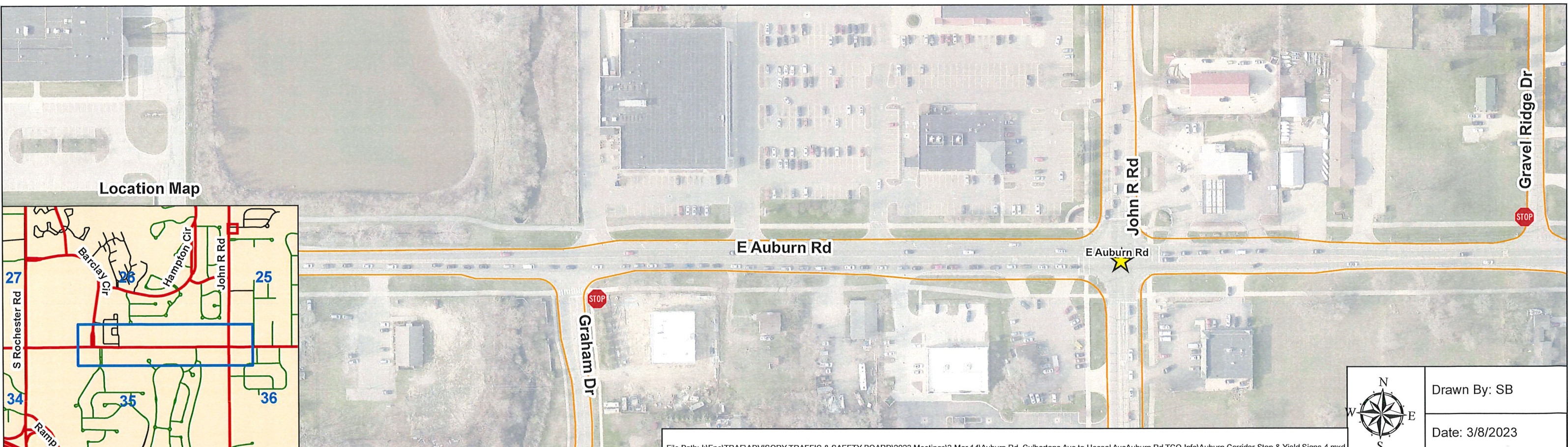

Location Map

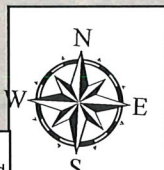
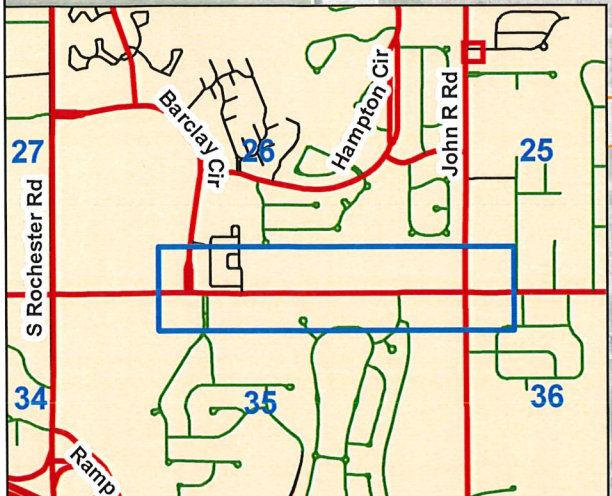

Drawn By: SB  
Date: 3/8/2023



# City of Rochester Hills Traffic Control Order John R Rd to Culberston Ave: Section 25 & 36



## Legend



Pedestrian Midblock YS-114-23



Signal TS-04-23



Stop SS-154-23



Yield YS-114-23

TCO SS-154-23.2  
Gravel Ridge Dr, Robinwood Rd, Andlaur Dr, Avon Manor Rd, Frankson Ave, Weaverton, Emmons Ave, Longview Ave, Eastern Ave, Melvin Ave, and Hessel Ave stop for Auburn Rd

TCO TS-04-23.2  
Signal for John R Rd at Auburn

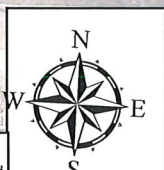
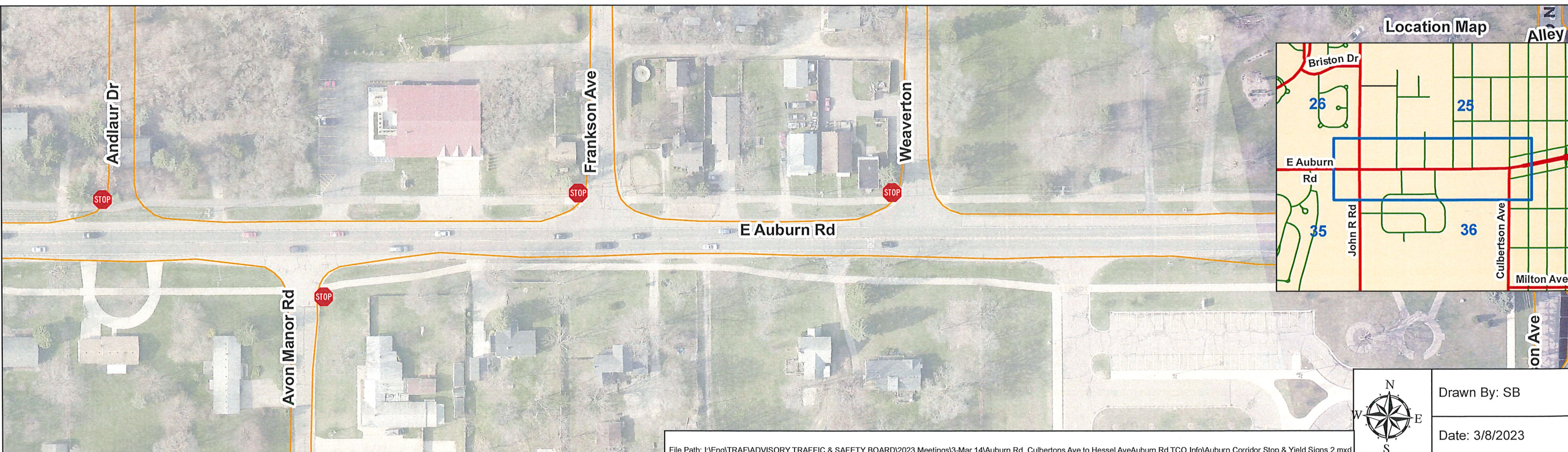
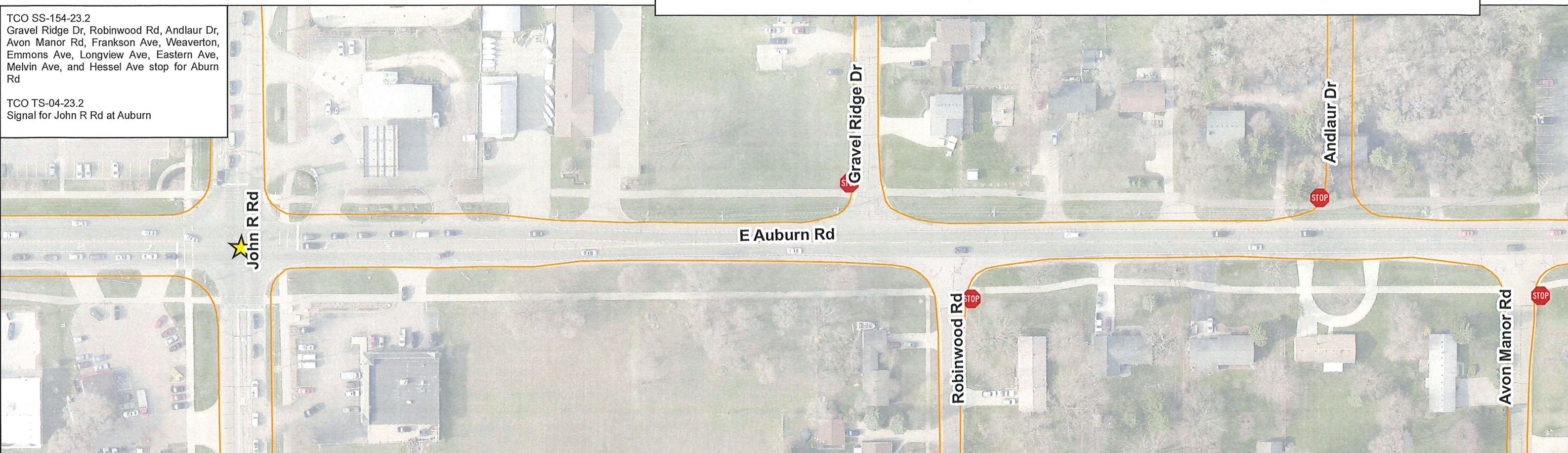

Drawn By: SB

Date: 3/8/2023



# City of Rochester Hills Traffic Control Order Culberston Ave to Hessel Ave: Section 25 & 36

## Legend

- Pedestrian Midblock YS-114-23
- Signal TS-04-23
- Stop SS-154-23
- Yield YS-114-23

TCO SS-154-23.2  
Gravel Ridge Dr, Robinwood Rd, Andlaur Dr, Avon Manor Rd, Frankson Ave, Weaverton, Emmons Ave, Longview Ave, Eastern Ave, Melvin Ave, and Hessel Ave stop for Auburn Rd

TCO SS-154-23.3  
The streets Emmons Ave, and Eastern Ave must STOP for North Alleyway Traffic.

TCO SS-154-23.4  
All alleyways STOP for the epublic road. Except for Emmons Ave, and Eastern Ave North Alleys which has the right-of-way over those streets.

TCO YS-114-23  
Includes all yield signs at roundsabouts and pedestrian Mid-Block-Crossings

TSO-04-23.3  
Signal for Auburn & Culberston intersection

