

© 2008, SDA ARCHITECTS, INC.
 THE DRAWINGS AND / OR SPECIFICATIONS CONTAINED HEREIN ARE THE EXCLUSIVE PROPERTY OF SDA ARCHITECTS, INC. AND SHALL NOT BE UTILIZED OR COPIED BY OTHER PARTIES WITHOUT PRIOR WRITTEN CONSENT.

tom moss & associates, inc.
 DESIGN/BUILD CONTRACTORS
 1893 BIRCHWOOD TROY, MI 48063
 (248)740-7800 FAX (248)740-7805



42490 Garfield - Suite 204
 Clinton Twp., MI 48038
 (586) 286-9100
 Fax (586) 286-9130

Project
 Proposed Outdoor Alterations for:

Chapman's Mill

2086 Crooks Road
 Rochester Hills, Michigan

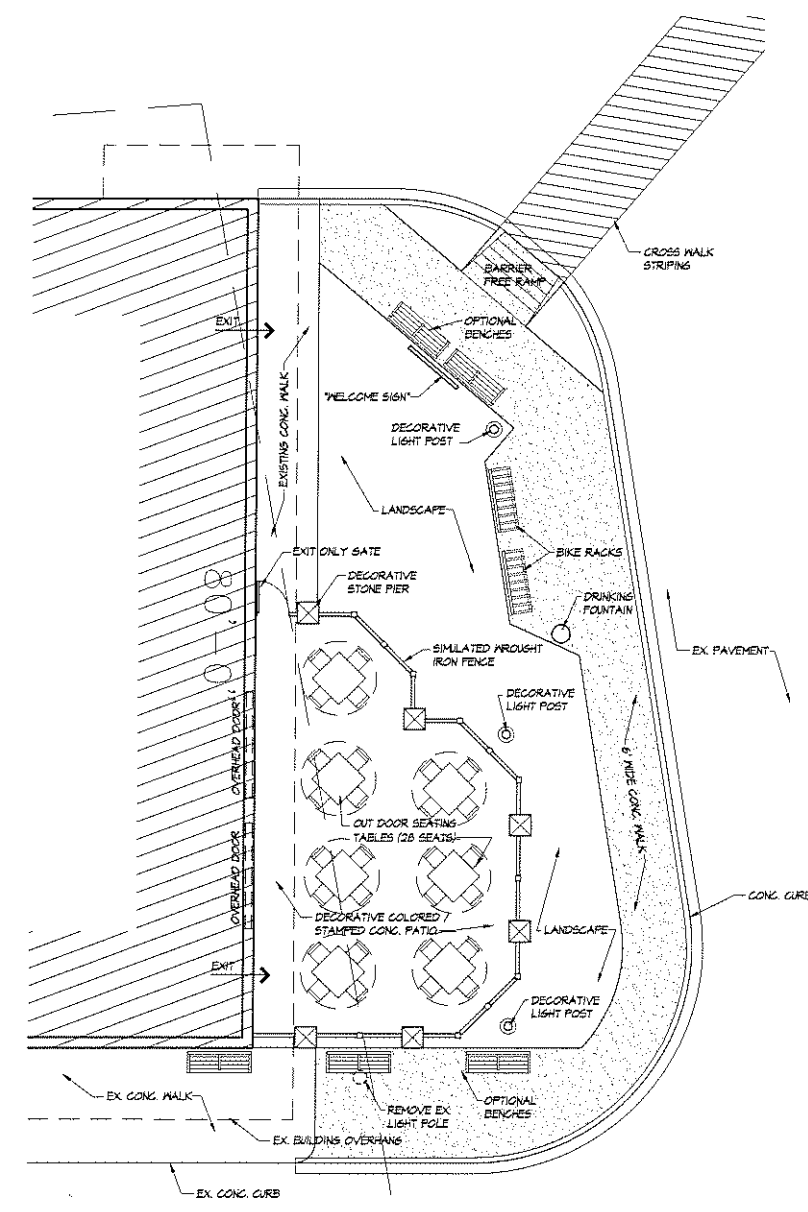
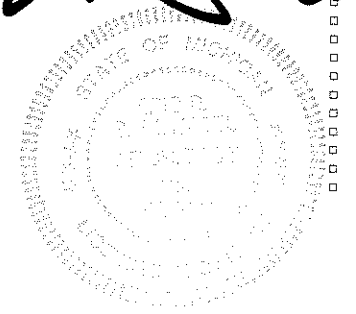

Proposed Patio (Outdoor Dining) Plan Scale: 1/8"=1'-0"

- OUTDOOR DINING WILL BE CONNECTED TO INDOOR DINING AREA BY TWO 10 FOOT WIDE OVERHEAD DOORS AND ONE 8 FOOT WIDE PERSON DOOR.
- DECORATIVE STONE PIERS SHALL MATCH PROPOSED BUILDING RENOVATIONS AND SHALL BE APPROX. 8" HIGH. SIMULATED WROUGHT IRON FENCING SHALL BE PRE-FINISHED ALUMINUM, APPROX. 4'-6" HIGH TO MEET L.C.C. STANDARDS.

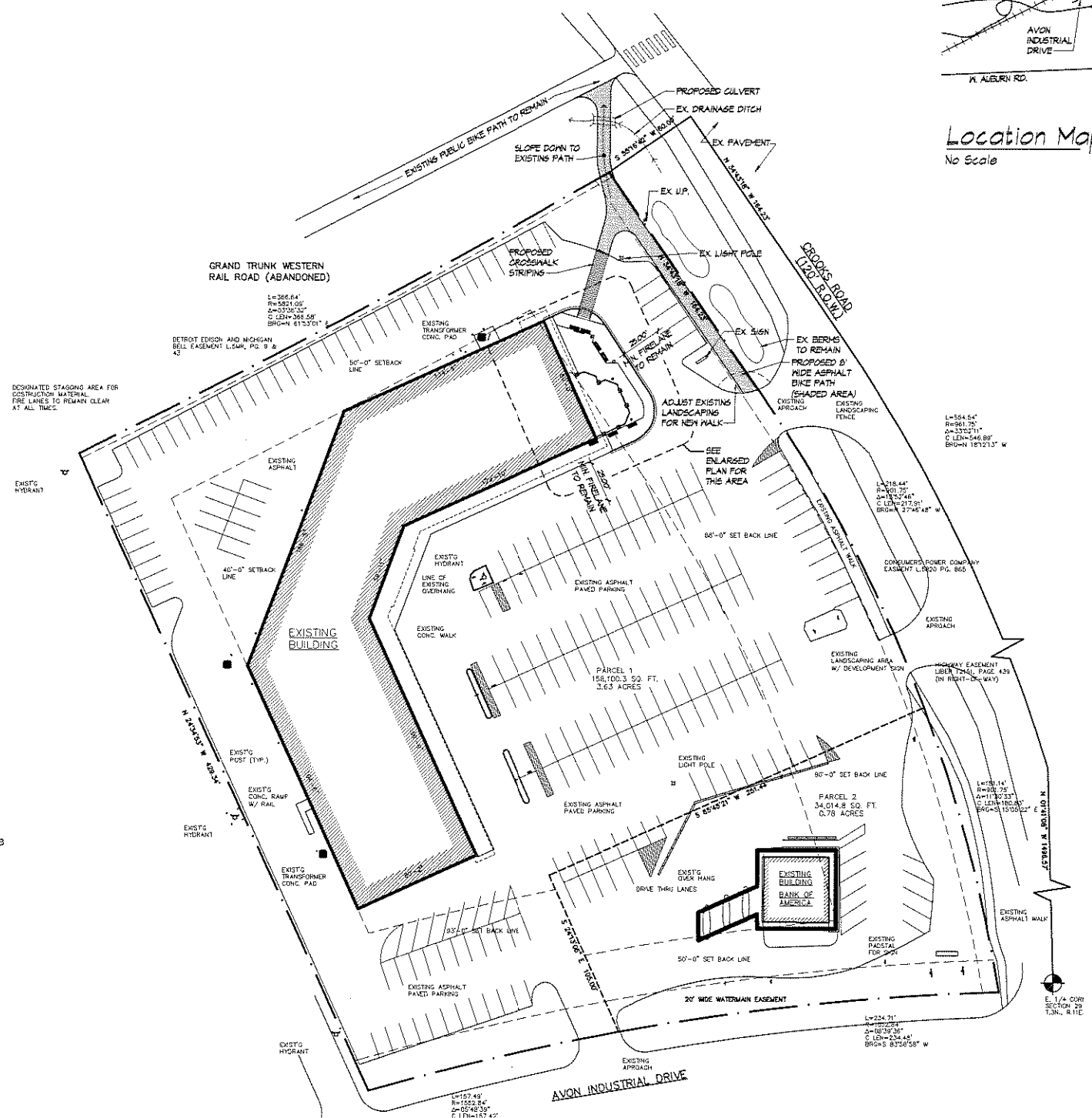

Site Plan Scale: 1"=40'-0"

NOTE: ALL EXISTING SITE INFORMATION AS WELL AS ALL EXTERIOR BUILDING RENOVATIONS, SHALL BE PER SEPARATE PROJECT AS DESIGNED AND DOCUMENTED BY SERRA & ASSOCIATES. OVERALL SITE PLAN IS PROVIDED FOR INFORMATIONAL PURPOSES ONLY TO SHOW RELATIONSHIPS OF PROPOSED CHAPMAN'S MILL RESTAURANT OUTDOOR DINING AREA AND CONNECTION OF ON-SITE PEDESTRIAN CIRCULATION TO EXISTING BIKE PATH.

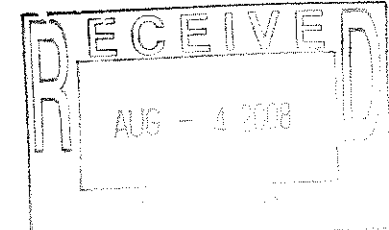

Sheet Number
 AI
 Site Plan
 Project Number
 08-117