

SITE PLAN FOR

TIM HORTON'S

ADAMS MARKETPLACE

ROCHESTER HILLS, MICHIGAN

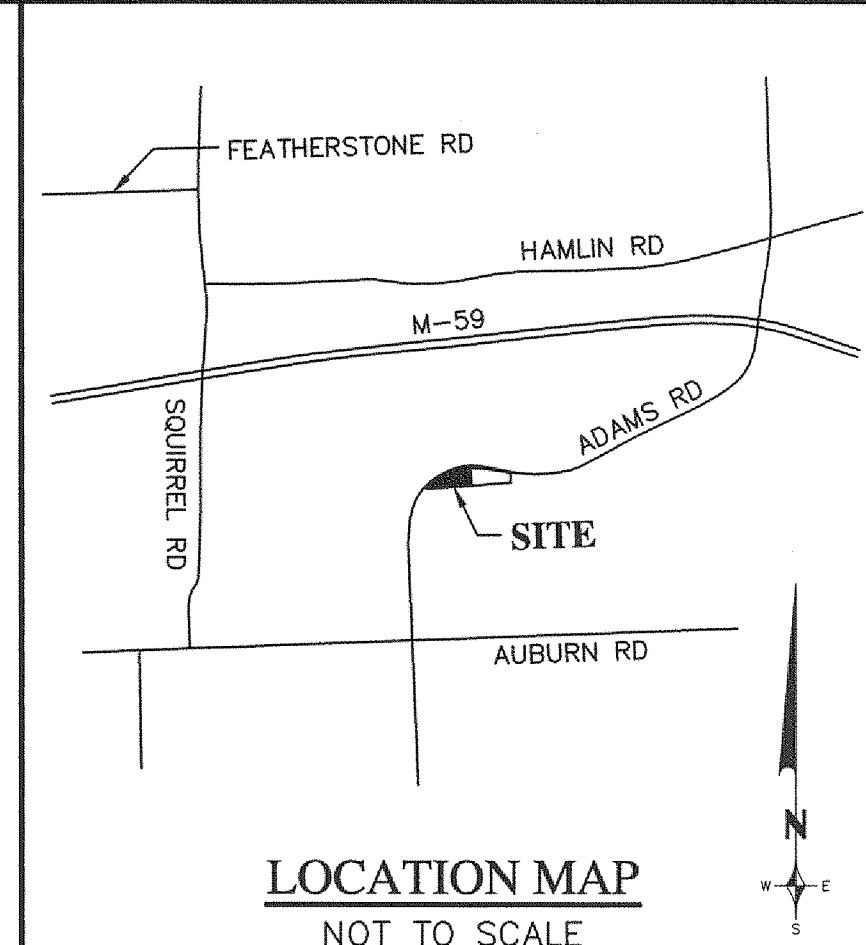

PROJECT SPONSOR:
TIM HORTON'S USA, INC.
565 EAST GRAND RIVER, SUITE 101
BRIGHTON, MI 48116
PHONE: (810) 844-2747 FAX: (810) 229-3072
CONTACT: MARK KELLENBERGER
EMAIL: KELLENBERGER_MARK@TIMHORTONS.COM

CIVIL ENGINEER/SURVEYOR:
ZEIMET WOZNAK AND ASSOCIATES, INC.
55800 GRAND RIVER, SUITE 100
NEW HUDSON, MI 48165
PHONE: (248) 437-5099 FAX: (248) 437-5222
CONTACT: RICK HOFSESS, PE, PS
EMAIL: RHOFSESS@ZEIMETWOZNAK.COM

LANDSCAPE ARCHITECT:
JIM ALLEN
557 CARPENTER
NORTHVILLE, MI 48167
PHONE: (248) 467-4668 FAX: (248) 349-0559
CONTACT: JIM ALLEN
EMAIL: JCA@WIDOPENWEST.COM

- SHEET INDEX**
- COVER SHEET
 - SP-1 DIMENSION SITE PLAN
 - SP-2 GRADING PLAN
 - SP-3 UTILITY PLAN
 - SP-4 STORMWATER MANAGEMENT PLAN
 - SP-5 SOIL EROSION CONTROL PLAN
 - SP-6 MISCELLANEOUS DETAILS
 - SP-7 LIGHTING PLAN
- LANDSCAPE PLANS**
- L-1 LANDSCAPE PLAN
- ARCHITECTURAL PLANS**
- A2 EQUIPMENT PLAN/FLOORPLAN
 - A5 ELEVATION- FRONT/ SIDE
 - A5.1 ELEVATION- REAR/ SIDE
 - P1 SANITARY
 - P2 WATER
 - SD2 TRASH ENCLOSURE

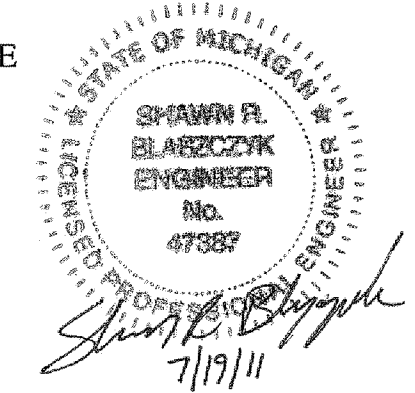

SCALE: 1" = 200'

OVERALL LEGAL DESCRIPTION (15-30-302-031):

A PARCEL OF LAND LOCATED IN THE SOUTHWEST 1/4 OF SECTION 30, T. 3 N., R. 11 E., CITY OF ROCHESTER HILLS, OAKLAND COUNTY, MICHIGAN, MORE PARTICULARLY DESCRIBED AS:

COMMENCING AT THE WEST 1/4 CORNER OF SAID SECTION 30 (AS REMONUMENTED) THENCE S. 85°49'02" W. 1.93 FEET ALONG THE WESTERLY EXTENSION OF THE EAST AND WEST 1/4 LINE OF SECTION 30 TO A PROPERTY CONTROLLING CORNER (FORMERLY DESCRIBED AS THE WEST 1/4 CORNER OF SECTION 30); THENCE PROCEEDING ALONG THE WEST PROPERTY CONTROLLING LINE OF SAID SECTION 30 (AS MONUMENTED) FORMERLY DESCRIBED AS THE WEST LINE OF SAID SECTION 30 ALSO BEING THE CENTERLINE OF ADAMS ROAD (VARIABLE WIDTH) THE FOLLOWING TWO (2) COURSES: 1) S. 01°30'03" E. 385.17 FEET AND 2) S. 02°03'12" E. 632.96 FEET; THENCE N. 85°38'28" E. 271.46 FEET TO A POINT ON THE SOUTHERLY RIGHT-OF-WAY OF ADAMS ROAD (VARIABLE WIDTH) SAID POINT ALSO BEING THE POINT OF BEGINNING; THENCE FROM SAID POINT OF BEGINNING THE FOLLOWING TWO (2) COURSES ALONG SAID SOUTHERLY RIGHT-OF-WAY: 1) 753.14 FEET ALONG THE ARC OF A CURVE TO THE RIGHT, RADIUS 760.00 FEET, CENTRAL ANGLE 56°46'43", AND A CHORD THAT BEARS N. 70°06'42" E. 722.70 FEET AND 2) S. 81°29'57" E. 337.76 FEET; THENCE S. 03°10'24" E. 118.34 FEET; THENCE S. 85°38'28" W. 1023.15 FEET TO THE POINT OF BEGINNING, CONTAINING 3.745 ACRES OF LAND, BEING SUBJECT TO ANY EASEMENTS AND RESTRICTIONS OF RECORD.

TIM HORTON'S PARCEL DESCRIPTION:

A PARCEL OF LAND LOCATED IN THE SOUTHWEST 1/4 OF SECTION 30, T. 3 N., R. 11 E., CITY OF ROCHESTER HILLS, OAKLAND COUNTY, MICHIGAN, MORE PARTICULARLY DESCRIBED AS:

COMMENCING AT THE WEST 1/4 CORNER OF SAID SECTION 30 (AS REMONUMENTED) THENCE S. 85°49'02" W. 1.93 FEET ALONG THE WESTERLY EXTENSION OF THE EAST AND WEST 1/4 LINE OF SECTION 30 TO A PROPERTY CONTROLLING CORNER (FORMERLY DESCRIBED AS THE WEST 1/4 CORNER OF SECTION 30); THENCE PROCEEDING ALONG THE WEST PROPERTY CONTROLLING LINE OF SAID SECTION 30 (AS MONUMENTED) FORMERLY DESCRIBED AS THE WEST LINE OF SAID SECTION 30 ALSO BEING THE CENTERLINE OF OLD ADAMS ROAD (VARIABLE WIDTH) THE FOLLOWING TWO (2) COURSES: 1) S. 01°30'03" E. 385.17 FEET AND 2) S. 02°03'12" E. 632.96 FEET; THENCE N. 85°38'28" E. 271.46 FEET TO A POINT ON THE SOUTHERLY RIGHT-OF-WAY OF SOUTH ADAMS ROAD (VARIABLE WIDTH) SAID POINT ALSO BEING THE POINT OF BEGINNING; THENCE FROM SAID POINT OF BEGINNING ALONG SAID SOUTHERLY RIGHT-OF-WAY 604.91 FEET ALONG THE ARC OF A CURVE TO THE RIGHT, RADIUS 760.00 FEET, CENTRAL ANGLE 45°36'13", AND A CHORD THAT BEARS N. 64°31'27" E. 589.07 FEET; THENCE S. 04°21'37" E. 212.23 FEET; THENCE S. 85°38'28" W. 549.52 FEET TO THE POINT OF BEGINNING, CONTAINING 1.88 ACRES OF LAND, BEING SUBJECT TO ANY EASEMENTS AND RESTRICTIONS OF RECORD.

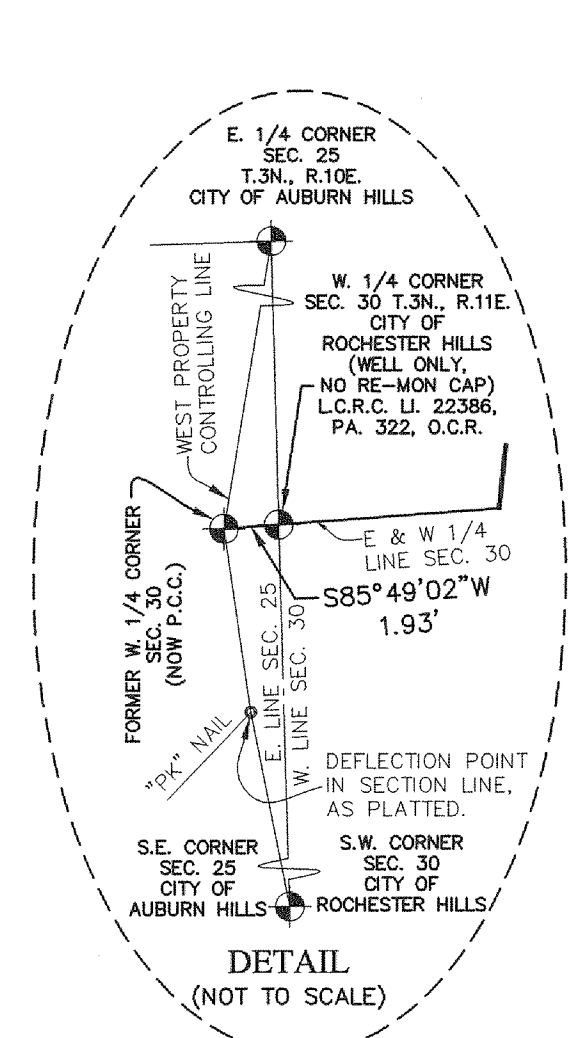

H:\Projects\1108\dwg\1108_she_pln.dwg, COVER SP, 7/25/2011 6:23:21 AM, SRB/aczyk

REVISIONS	DATE	BY	REVISIONS	DATE	BY	REVISIONS	DATE	BY	REVISIONS	DATE	BY
PER CITY REVIEW	7/19/11	SRB									

ZEIMET WOZNAK
AND ASSOCIATES
Civil Engineers & Land Surveyors
55800 GRAND RIVER AVE, SUITE 100
NEW HUDSON, MICHIGAN 48165
P: (248) 437-5099 F: (248) 437-5222 www.zeimetwoznak.com

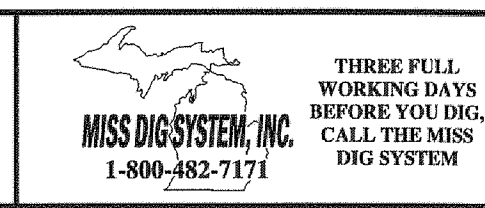

PROJECT SPONSOR:
TIM HORTON'S USA, INC.
565 EAST GRAND RIVER, SUITE 101
BRIGHTON, MI 48116 (810) 844-2747

COVER SHEET
TIM HORTON'S
ROCHESTER HILLS, MICHIGAN

NOT FOR CONSTRUCTION
CITY FILE NO. 11-002

DATE	4/25/11	SCALE	HOR: 1" = 200'
DESIGNED BY	SRB	JOB NO.	11108
DRAWN BY	SRB	SHEET	COVER