

Lots 23 & 24 of "Auburn Highlands" of part of the Southeast 1/4 of Section 30, T3N, R11E, City of Rochester Hills, Oakland County, Michigan, as recorded in Liber 40 of Plats, page 19, Oakland County Records.

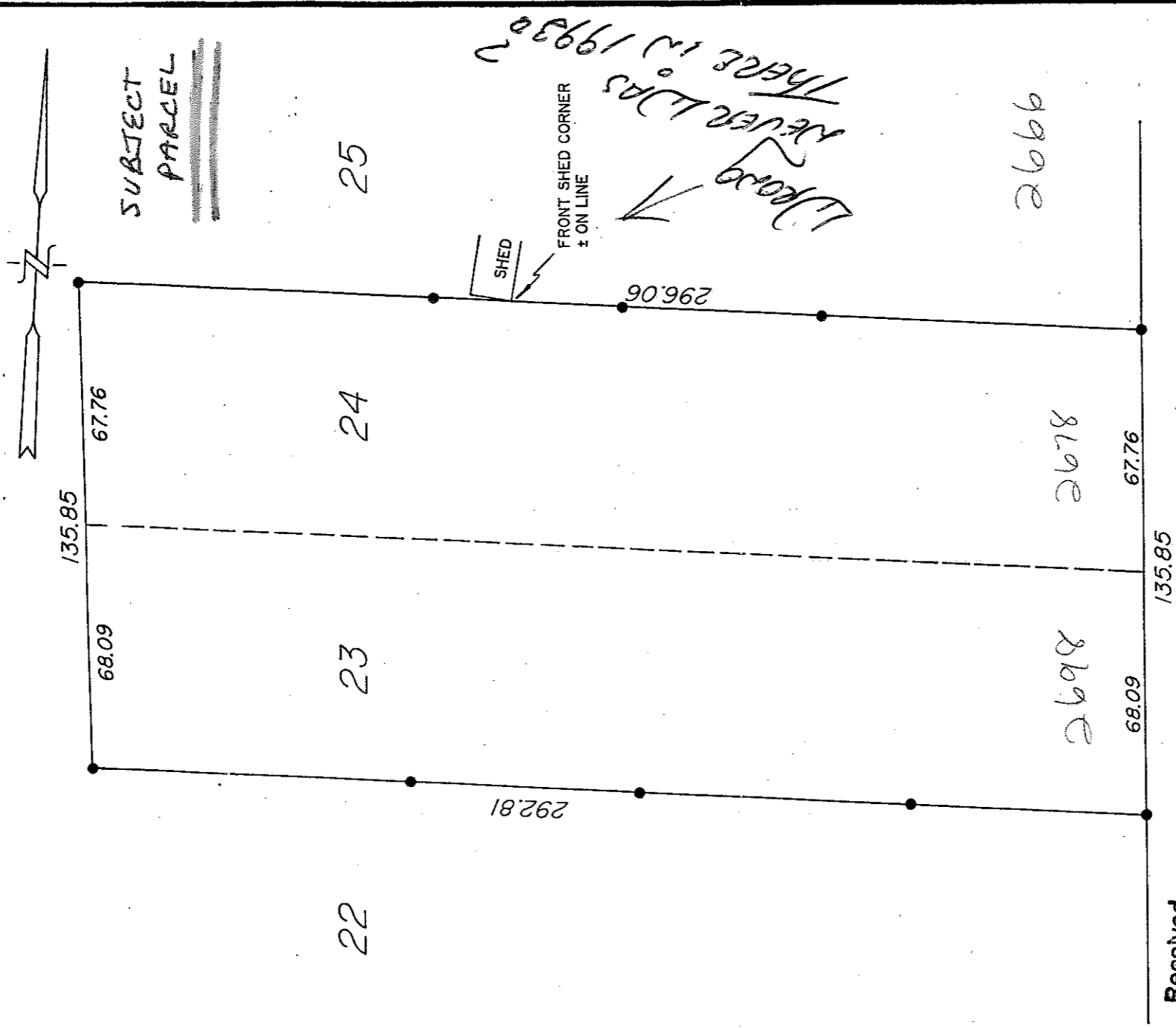

Received

LEACH ROAD 50FT.

NOV 10 2011

Building Department
City of Rochester Hills

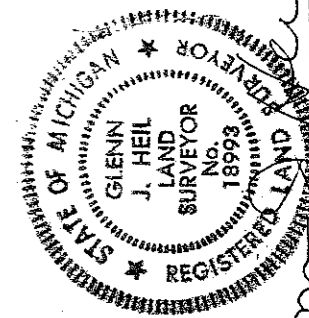

Glenn J. Heil
REGISTERED LAND SURVEYOR NO. 18993

GLENN J. HEIL

GLENN J. HEIL
Professional Surveyor
959 Manitou Lane
Lake Orion, Michigan 48362
Phone 332-2738

SCALE: 1 inch = 40 feet
DATE: October 19, 1993
REV.
JOB NO.: 1953-93

TYPE: Staking
CLIENT: Leach Road Community Church
2698 Leach Road
Rochester Hills 48309

LEGEND
R - Recorded
M - Measured
C - Calculated
● - Iron Stake
X - Concrete Monument
□ - Wood Stake
+ - Chiseled Cross

P.O.B. - Point of Beginning
Elevations
B.M. - Bench Mark
*** - Fence