

# City of ROCHESTER HILLS

1000 Rochester Hills Drive, Rochester Hills, Michigan 48309-3033

Bryan K. Barnett, Mayor

City Council Members: Erik Ambrozaitis J. Martin Brennan Greg Hooper Vern A. Pixley James Rosen Michael Webber Ravi Yalamanchi

## DEPARTMENT OF PUBLIC SERVICES

Roger H. Rousse  
Director

Telephone  
248.656.4685  
FAX  
248.656.4758

Billing / Account  
Information  
248.656.4688

Engineering Services  
248.656.4640

Pathways  
248.656.4640

Roads  
248.656.4685

Water / Sewer  
248.656.4685

September 2, 2009

To: Residents within the Rochester Knolls Subdivision

**Re: Traffic Study for West Middle School Ingress/Egress - Sections 16 & 17**

Dear Resident:

The City of Rochester Hills' Engineering Department will be conducting a traffic study to evaluate potential ingress and egress traffic conflicts occurring during the morning and afternoon student arrivals and dismissals, respectively. As part of the study, staff will implement a temporary traffic control order (TCO) to restrict left-turn movements from southbound Old Perch onto Ansal Drive between 7 a.m. to 8 a.m. on school days only (see sign location map on reverse).

The vehicular and pedestrian movements will be reviewed during the a.m. arrivals while the turning movement restrictions are in place. Based upon staff's evaluation, a determination will be made regarding whether the turning restrictions improve the ingress/egress to the school and help to minimize any existing left-turn traffic conflicts. If there is evidence of reduced turning movement conflicts, staff will formally present the study to the City's Advisory Traffic & Safety Board (ATSB) for further discussion. A determination will be made whether to support having the TCO implemented permanently, and to possibly include the p.m. dismissal time as well.

This study is being conducted in partnership between the City, the Oakland County Sheriff's Office (OCSO), the Rochester Community Schools (RCS), and the Traffic Improvement Association (TIA), whose common objective is to increase traffic safety and minimize conflicts where feasible at the school's entrance.

If you have any questions or need additional information, please feel free to contact Mr. Marc Matich or myself at (248) 656-4640.

Sincerely,



Paul G. Shumejko, P.E., PTOE  
Transportation Engineer

PGS/jfd

Attachment: Sign Location Map

c: Mayor Bryan K. Barnett  
City Council Members  
Roger H. Rousse, DPS Director  
Paul Davis, P.E., City Engineer  
Marc G. Matich, Traffic Technician  
Bud Clark, Traffic Sign Shop  
John Stoner, Rochester Community School  
Captain Johnson, OCSO  
Chief Crowell, RHPD  
Vince Foisy, RHPD  
Jamie Smith, Media Specialist  
Advisory Traffic & Safety Board (ATSB)  
Michael K. Dillon, Principal - West Middle School  
Dave Allyn, TIA

City Hall  
General Information  
248.656.4600

Bryan K. Barnett  
Mayor  
248.656.4664

# Proposed NO LEFT TURN Signs For SB OLD Perch @ Ansal Drive 7:00-8:00 AM School Days Only

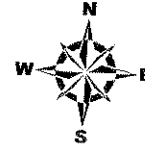

## Section # 16/17

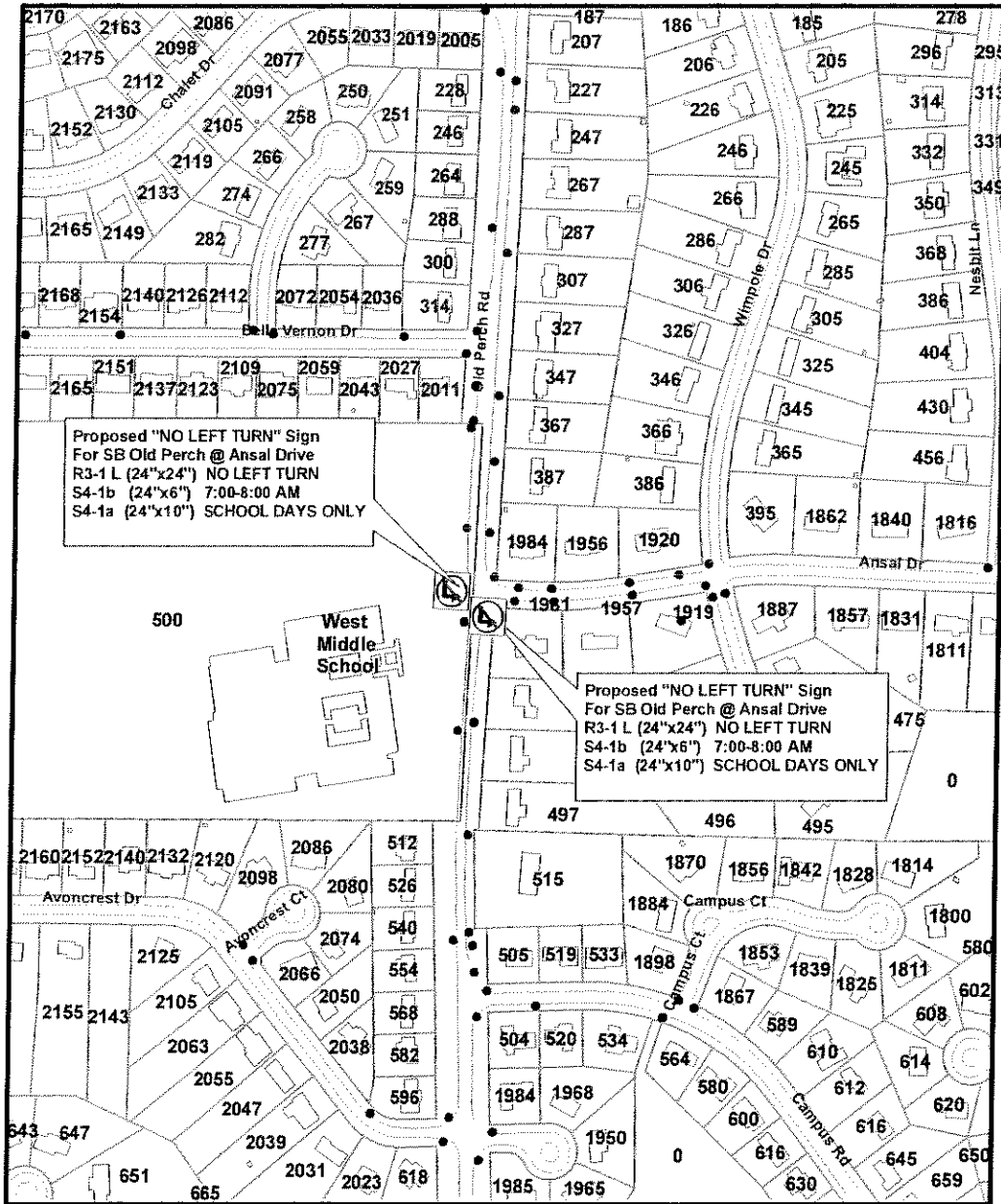

### Legend

- RoadCenterlineRoute
- RoadEdge
- Tax Parcel Joined To Attributes
- Building
- Existing Signs