

# Lorna Stone House Restoration

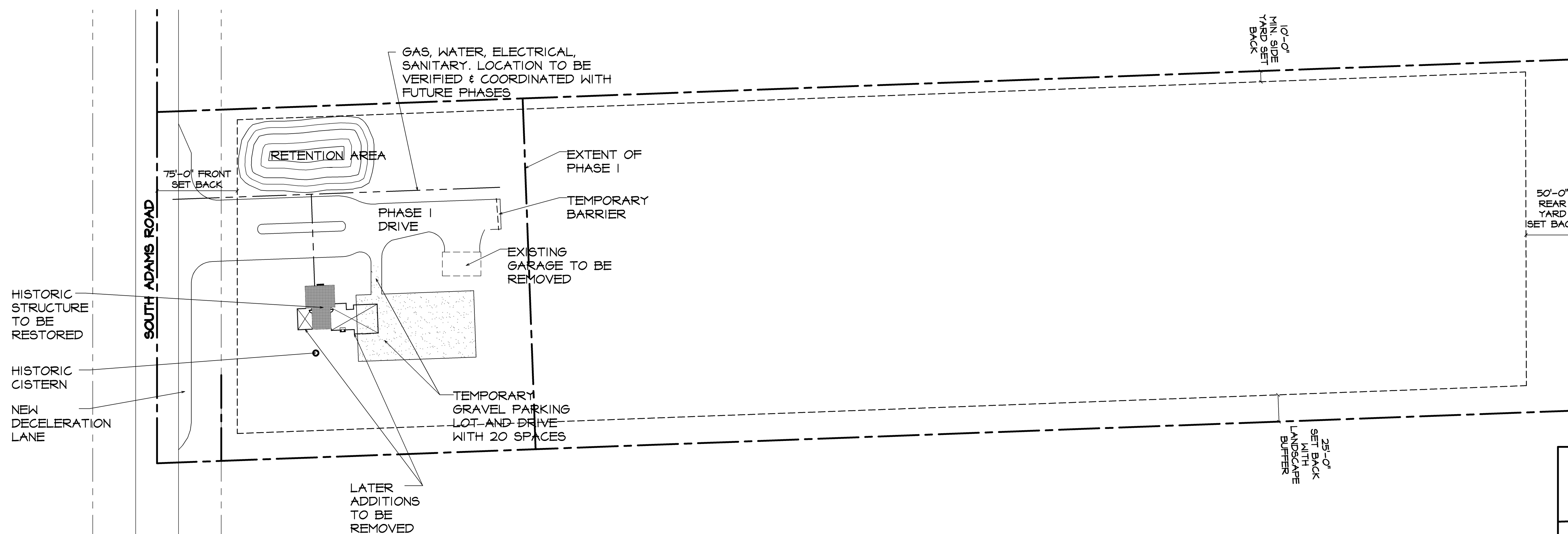

## PHASE I LORNA STONE HOUSE & GARAGE RESTORATION SITE INFORMATION

ZONING: R-4 ONE FAMILY RESIDENCE w/ A FUD OVERLAY & FB-1 FLEXIBLE BUSINESS

**CHURCH**  
45 PEOPLE / 3 = 15 SPACES REQUIRED  
20 SPACES PROVIDED

**RETENTION AREA**  
7,880 SQ. FT.

**PHASE I DRIVE**  
DRIVE WAY = 11,564 SQ. FT.

**PHASE I CHURCH**  
TOTAL SITE = 22,284 SQ. FT.  
BUILDING FOOT PRINT = 815 SQ. FT.  
GARAGE FOOT PRINT = 801 SQ. FT.  
PARKING = 6,900 SQ. FT.  
LANDSCAPE = 36,660 SQ. FT.

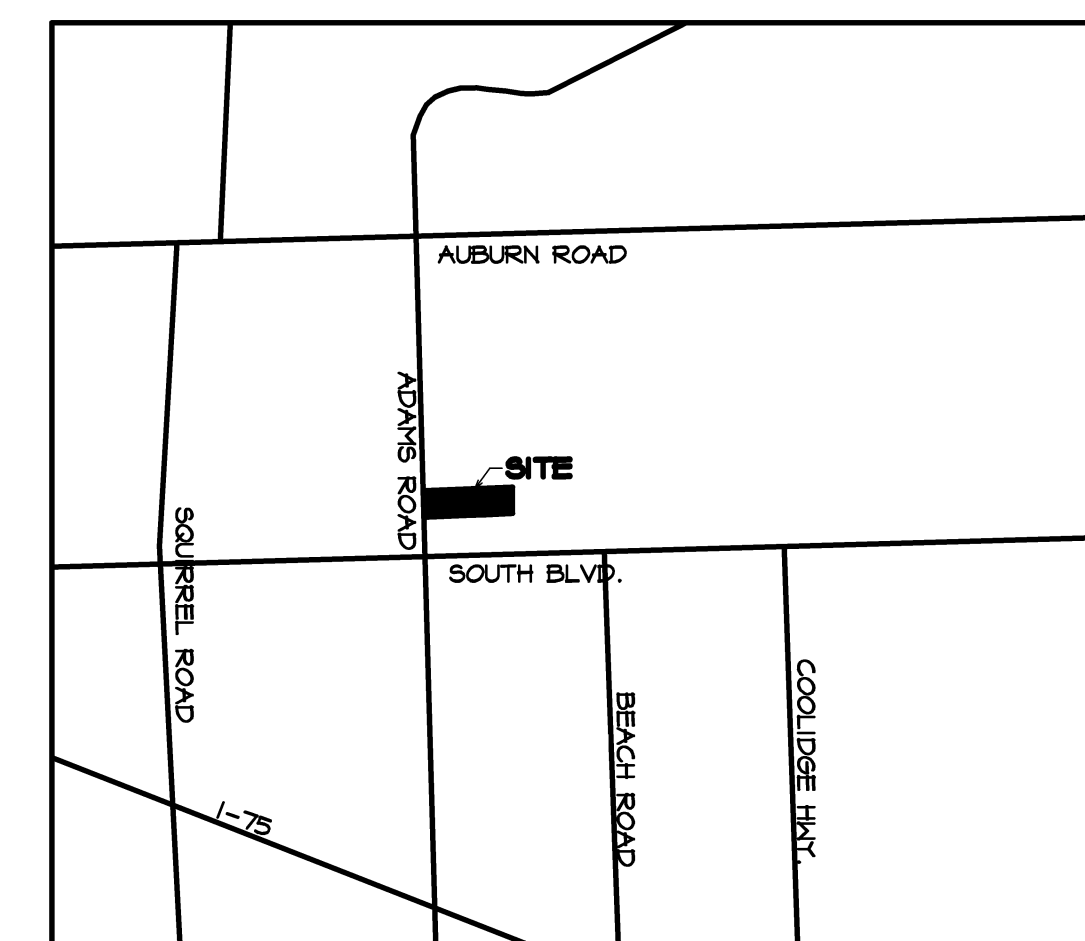

North  
**LOCATION MAP**  
SCALE: N.T.S.

DRAWING LIST			
Sheet Number	Sheet Title	Issued	Rev
SP-1	PROP SITE PLAN PHASE I	11-18-11	
A-1	STONE HOUSE FIRST FLOOR PLAN PLAN	11-18-11	
A-2	STONE HOUSE ELEVATIONS	11-18-11	
A-3	GARAGE RENOVATION PROPOSED MASTERPLAN	11-18-11	
SP-2			