

NOWAK & FRAUS

Consulting Engineers
Land Surveyors
Land Planners

1310 N. Stephenson Highway
Royal Oak, MI 48067-1508
Tel. (248) 399-0886
Fax. (248) 399-0805

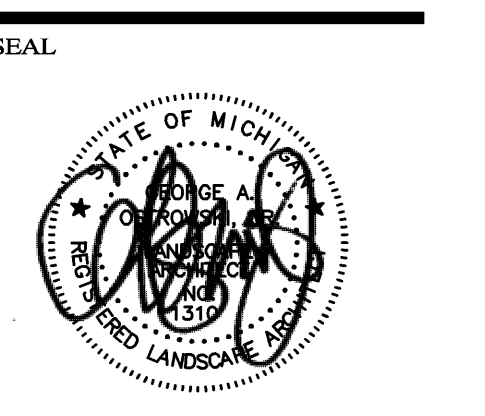

PROJECT
Bloomer Park Estates

CLIENT
P.E.G. Construction
2437 Munster
Rochester Hills, MI 48309

Contact:
Mr. Guido Grassi
Tel. 248.375.1654

PROJECT LOCATION
Part of the NW 1/4 of
Section 13 T. 3 North, R. 11
East City of Rochester
Hills, Oakland County,
Michigan

SHEET
Tree Preservation Plan



DATE/REVISION	REVISION
04-26-04	REVISED PER CITY REVIEW
06-01-04	REVISED PER CITY REVIEW
06-30-05	REVISED PER ENGINEERING

DRAWN BY:
G. Ostrowski
DESIGNED BY:
G. Ostrowski
APPROVED BY:
G. Ostrowski
DATE:
01-12-04
SCALE:
1" = 30'

N/F JOB NO. 8608-01 SHEET NO. L1

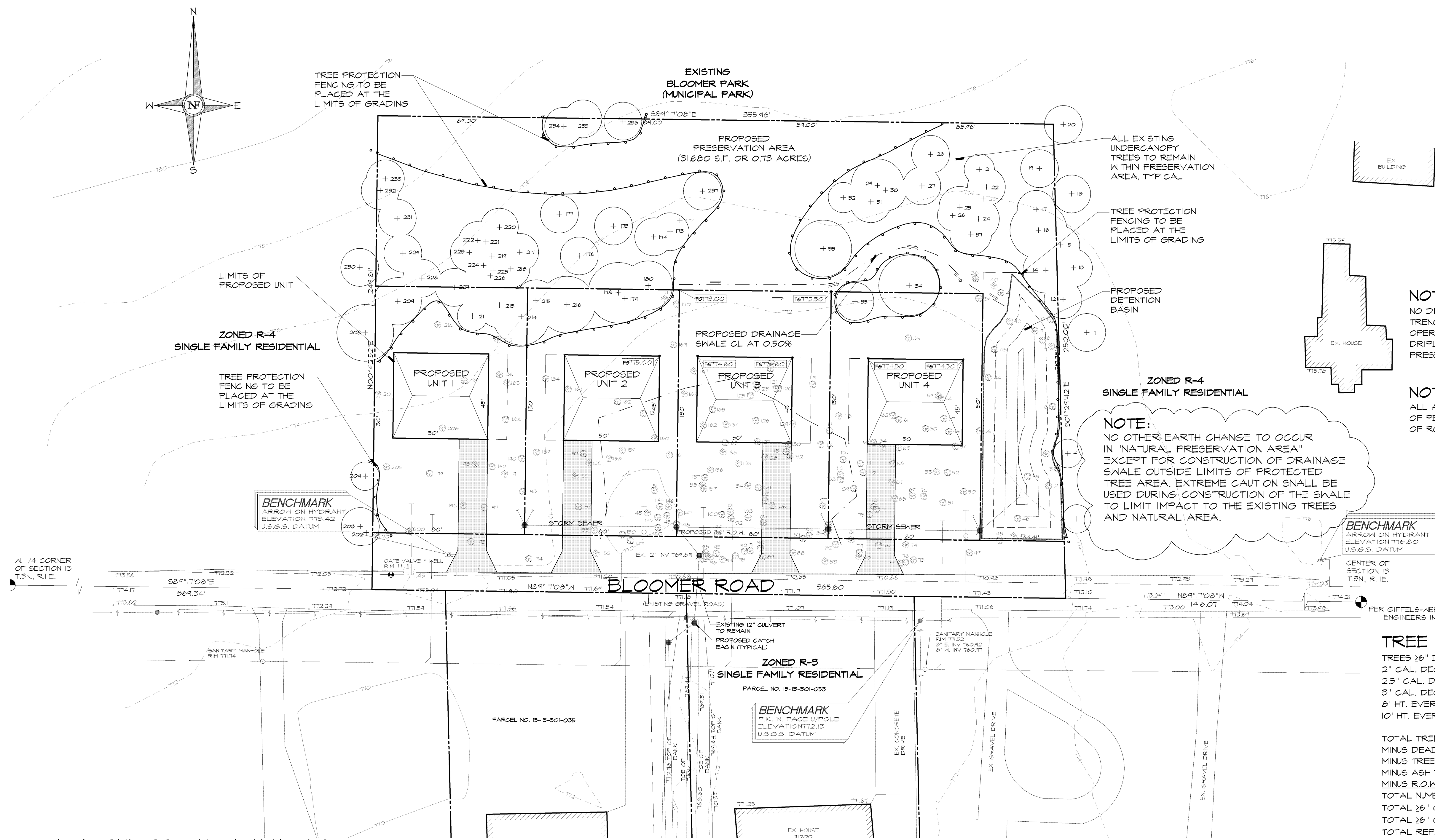
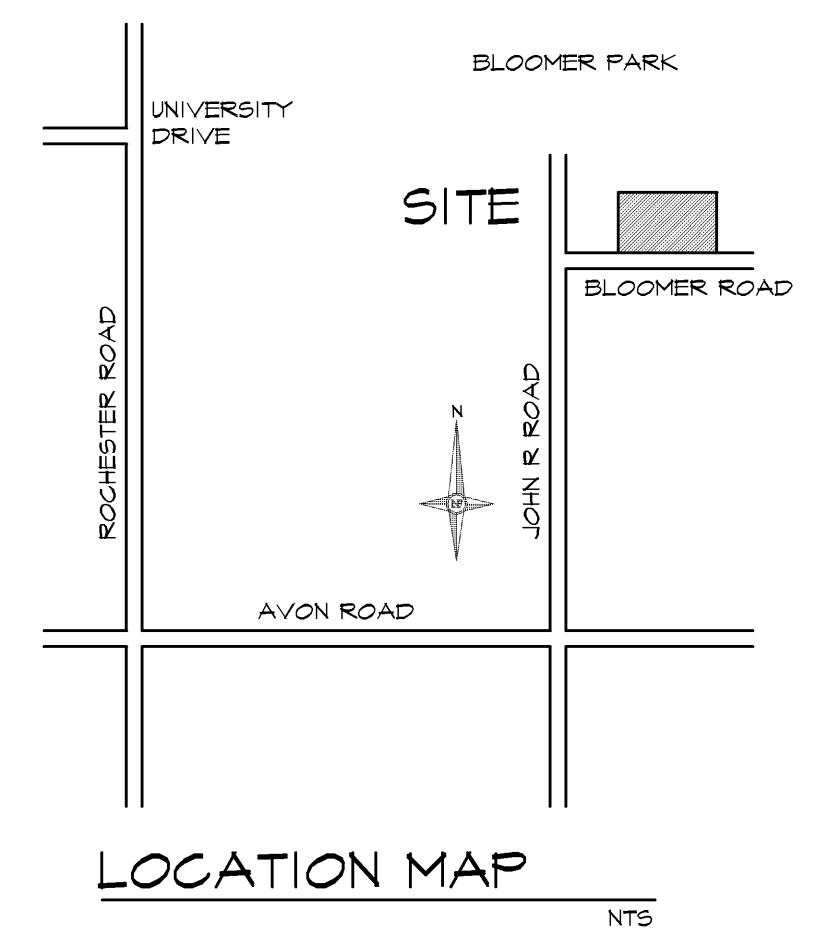

NOTE:
NO DIGGING, GRADING (CUT OR FILL), TRENCHING OR ANY OTHER CONSTRUCTION OPERATION IS PERMITTED WITHIN THE DRIFLINE OF ANY TREE DESIGNATED FOR PRESERVATION.

NOTE:
ALL ASH TREES ARE TO BE DISPOSED OF PER THE DIRECTIONS OF THE CITY OF ROCHESTER HILLS FORESTRY DIVISION.

NOTE:
NO OTHER EARTH CHANGE TO OCCUR IN "NATURAL PRESERVATION AREA" EXCEPT FOR CONSTRUCTION OF DRAINAGE SWALE OUTSIDE LIMITS OF PROTECTED TREE AREA. EXTREME CAUTION SHALL BE USED DURING CONSTRUCTION OF THE SWALE TO LIMIT IMPACT TO THE EXISTING TREES AND NATURAL AREA.

TREE PRESERVATION SUMMARY

TREES $\geq 6"$ DBH SHALL BE REPLACED AT 1:1

2" CAL. DECIDUOUS =	1 CREDIT
2.5" CAL. DECIDUOUS =	1.5 CREDIT
3" CAL. DECIDUOUS =	2 CREDITS
8' HT. EVERGREEN =	1 CREDIT
10' HT. EVERGREEN =	2 CREDITS

TOTAL TREES SURVEYED:	235
MINUS DEAD TREES:	-49
MINUS TREES OFF-SITE:	-13
MINUS ASH TREES:	-23
MINUS ROW TREES:	-22
TOTAL NUMBER OF TREES $\geq 6"$ CAL.:	128
TOTAL $\geq 6"$ CAL. TREES TO BE SAVED:	52 (41%)
TOTAL $\geq 6"$ CAL. TREES TO BE REMOVED:	76 (59%)
TOTAL REPLACEMENT CREDITS REQUIRED:	98 (76+22 R.O.W.)
TOTAL REPLACEMENT CREDITS PROVIDED:	116

GENERAL TREE PROTECTION NOTES

- APPROVED TREE PROTECTION SHALL BE ERECTED PRIOR TO THE START OF CONSTRUCTION ACTIVITIES, AND SHALL REMAIN IN PLACE UNTIL THE CONSTRUCTION IS COMPLETE.
- ALL UNDERSTORY VEGETATION WITHIN THE LIMITS OF PROTECTIVE FENCING SHALL BE PRESERVED.
- NO PERSON MAY CONDUCT ANY ACTIVITY WITHIN THE DRIP LINE OF ANY TREE DESIGNATED TO REMAIN, INCLUDING BUT NOT LIMITED TO, PLACING SOLVENTS, BUILDING MATERIALS, CONSTRUCTION EQUIPMENT, OR SOIL DEPOSITS WITHIN THE DRIP LINE.
- WHERE GROUPINGS OF TREES ARE TO REMAIN, TREE FENCING SHALL BE PLACED AT THE LIMITS OF GRADING LINE.
- DURING CONSTRUCTION, NO PERSON SHALL ATTACH ANY DEVICE OR WIRE TO ANY TREE, SCHEDULED TO REMAIN.
- ALL UTILITY SERVICE REQUESTS MUST INCLUDE NOTIFICATION TO THE INSTALLER THAT PROTECTED TREES MUST BE AVOIDED. ALL TRENCHING SHALL OCCUR OUTSIDE OF THE PROTECTIVE FENCING.
- SWALES SHALL BE ROUTED TO AVOID THE AREA WITHIN THE DRIP LINES OF PROTECTED TREES.
- TREES LOCATED ON ADJACENT PROPERTIES THAT MAY BE AFFECTED BY CONSTRUCTION ACTIVITIES MUST BE PROTECTED.
- ROOT ZONES OF PROTECTED TREES SHOULD BE SURROUNDED WITH RIGIDLY STAKED FENCING.
- THE PARKING OF IDLE AND RUNNING EQUIPMENT SHALL BE PROHIBITED UNDER THE DRIP LINE OF PROTECTED TREES.
- THE STRIPPING OF TOPSOIL FROM AROUND PROTECTED TREES SHALL BE PROHIBITED.
- ALL TREES TO BE REMOVED SHALL BE CUT AWAY FROM TREES TO REMAIN.
- THE GRUBBING OF UNDERSTORY VEGETATION WITHIN CONSTRUCTION AREAS SHOULD BE CLEARED BY CUTTING VEGETATION AT THE GROUND WITH A CHAIN SAW OR MANUALLY WITH A HYDRO-AXE.
- THE CONTRACTOR IS RESPONSIBLE FOR THE REPLACEMENT PER ORDINANCE GUIDELINES FOR THE DAMAGE OR REMOVAL OF ANY TREE DESIGNATED TO REMAIN.
- TREES TO BE REMOVED SHALL BE FIELD VERIFIED, EVALUATED AND FLAGGED FOR REMOVAL BY THE LANDSCAPE ARCHITECT OR FORESTER, ONLY AS DIRECTED BY THE OWNER OR OWNERS REPRESENTATIVE.
- TREE PROTECTION FENCE SHALL CONSIST OF STAKED, 4' HT. ORANGE PLASTIC SNOW FENCE, OR SIMILAR STURDY MATERIAL, ACCEPTABLE TO THE CITY.

CITY TREE PROTECTION NOTES

- THE TREE PROTECTION FENCING (TPF) SHALL BE ERECTED PER THE PLANS APPROVED BY THE CITY OF ROCHESTER HILLS PLANNING DEPARTMENT. THE TPF MUST BE IN PLACE AND INSPECTED BY THE CITY LANDSCAPE ARCHITECT PRIOR TO THE START OF ANY EARTHWORK OR CONSTRUCTION OPERATIONS. IT IS THE DEVELOPER'S RESPONSIBILITY TO CONTACT THE CITY PLANNING DEPARTMENT AT 248-656-4660 TO SCHEDULE A TREE INSPECTION. THE TPF SHALL REMAIN IN PLACE THROUGHOUT THE ENTIRE CONSTRUCTION PROCESS OR UNTIL THE CITY AUTHORIZES THE REMOVAL OR ISSUES A FINAL CERTIFICATE OF OCCUPANCY, WHICHEVER OCCURS FIRST.
- UPON COMPLETION OF GRADING AND THE INSTALLATION OF THE INFRASTRUCTURE A SECOND INSPECTION OF THE TPF AND THE TREES DESIGNATED FOR PRESERVATION IS REQUIRED BY THE CITY OF ROCHESTER HILLS LANDSCAPE ARCHITECT PRIOR TO THE START OF ANY ADDITIONAL CONSTRUCTION. IT IS THE DEVELOPER'S RESPONSIBILITY TO CONTACT THE CITY PLANNING DEPARTMENT AT 248-656-4660 TO SCHEDULE THIS INSPECTION.
- UPON COMPLETION OF ALL CONSTRUCTION AND PRIOR TO THE REMOVAL OF THE TPF THE CITY LANDSCAPE ARCHITECT MUST INSPECT ALL TREES DESIGNATED TO BE PRESERVED. THE LANDSCAPE PERFORMANCE BOND WILL NOT BE RELEASED UNTIL THIS INSPECTION IS COMPLETE AND ALL RELATED ISSUES ARE RESOLVED. IT IS THE DEVELOPER'S RESPONSIBILITY TO SCHEDULE THIS INSPECTION.
- A FINAL INSPECTION BY THE CITY LANDSCAPE ARCHITECT IS REQUIRED AT THE END OF THE WARRANTY AND MAINTENANCE PERIOD. THE LANDSCAPE MAINTENANCE BOND WILL NOT BE RELEASED UNTIL THIS INSPECTION IS COMPLETE AND ALL RELATED ISSUES ARE RESOLVED. IT IS THE DEVELOPER'S RESPONSIBILITY TO CONTACT THE CITY PLANNING DEPARTMENT AT 248-656-4660 TO SCHEDULE THIS INSPECTION.
- THE TREE CONSERVATION ORDINANCE PROHIBITS ANY CONSTRUCTION OR DEVELOPMENT ACTIVITIES WITHIN THE DRIFLINE OF REGULATED TREES NOT APPROVED FOR REMOVAL, INCLUDING BUT NOT LIMITED TO LAND CLEARING, GRUBBING, TRENCHING, GRADING OR FILLING. NO PERSON SHALL PLACE ANY SOLVENTS, BUILDING MATERIAL, CONSTRUCTION EQUIPMENT, SOIL DEPOSITS, OR HARMFUL MATERIALS WITHIN THE DRIFLINE LIMIT OF TREES DESIGNATED FOR PRESERVATION.
- PROPOSED GRADES ARE TO MATCH THE EXISTING ELEVATIONS OUTSIDE THE LIMITS OF THE TPF. NO GRADING EITHER CUT OR FILL IS PERMITTED WITHIN THE DRIP LINE OF ANY TREE DESIGNATED FOR PRESERVATION.
- DURING THE CONSTRUCTION PROCESS NO PERSON SHALL ATTACHED ANY DEVICE OR WIRE/CABLE/CORD/ROPE TO AN EXISTING TREE DESIGNATED FOR PRESERVATION.
- ALL UTILITY SERVICE REQUESTS MUST INCLUDE NOTIFICATION TO THE INSTALLER THAT PROTECTED TREES MUST BE AVOIDED. ALL TRENCHING SHALL OCCUR OUTSIDE THE TPF.
- SWALES SHALL BE ROUTED TO AVOID THE AREA WITHIN THE DRIFLINE OF ANY TREE DESIGNATED FOR PRESERVATION. SWALES SHALL CONSTRUCTED SO AS NOT TO DIRECT ANY ADDITIONAL FLOW INTO THE DRIFLINE OF A TREE DESIGNATED FOR PRESERVATION.
- IF TREE PROTECTION CANNOT BE MAINTAINED FOR A TREE THROUGHOUT ENTIRE PERIOD REQUIRED, THE REPLACEMENT OF THAT TREE WILL BE REQUIRED ON AN INCH FOR INCH BASIS PRIOR TO THE ISSUANCE OF A CERTIFICATE OF OCCUPANCY.
- REGULATED TREES LOCATED OFF-SITE ON ADJACENT PROPERTIES THAT MAY BE AFFECTED BY CONSTRUCTION OPERATIONS MUST BE PROTECTED AS DESCRIBED HEREIN.
- THE TPF SHALL CONSIST OF 4' FOOT HIGH ORANGE SNOW FENCING TO BE INSTALLED AROUND THE DRIFLINE OF ALL DESIGNATED TREES TO BE SAVED. THIS FENCING SHALL BE SUPPORTED BY 6' FOOT METAL T-BAR POSTS 5 FEET ON CENTER AND DRIVEN A MIN. OF 24" INTO GROUND. THE TPF SHALL REMAIN UPRIGHT AND SECURELY IN PLACE FOR THE REQUIRED TIME AS SPECIFIED ABOVE.

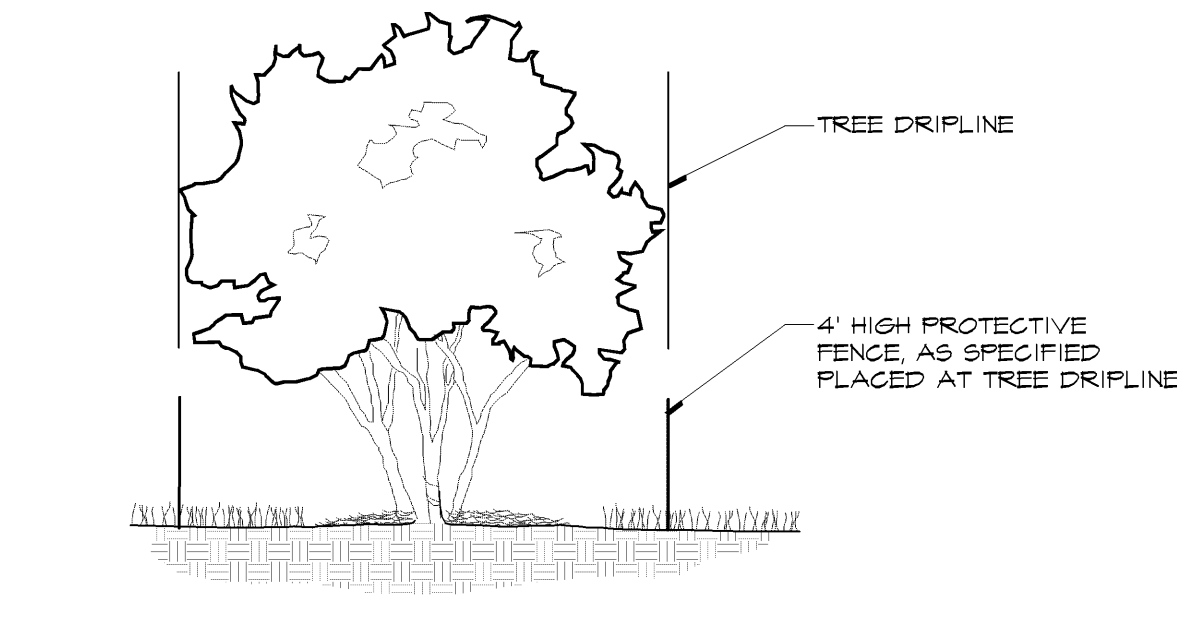

TREE PROTECTION DETAIL-SECTION

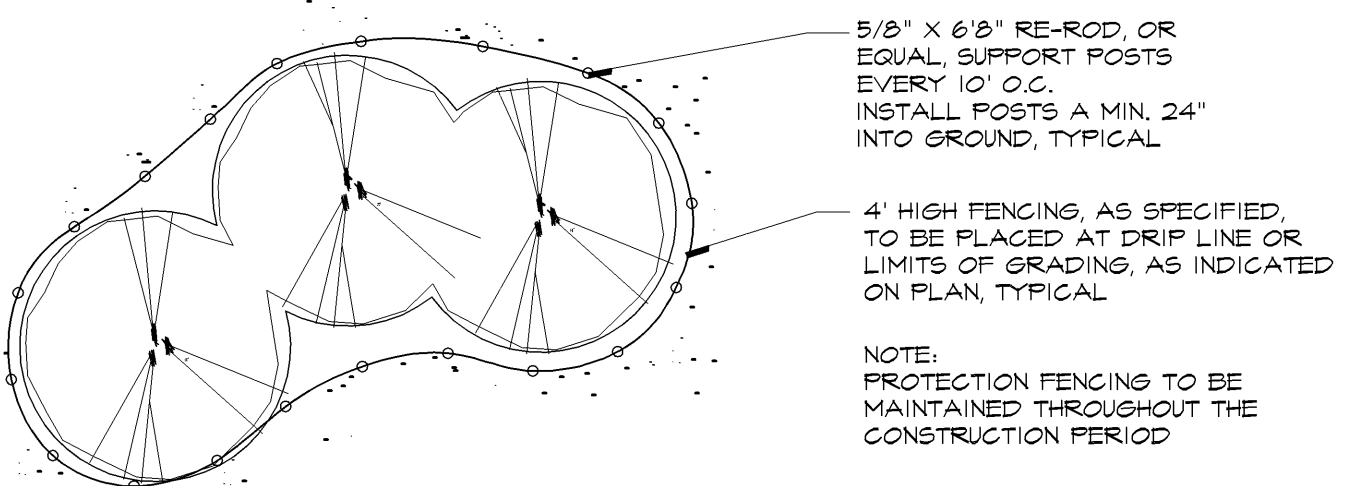

TREE PROTECTION DETAIL-PLAN

NOTE:
SEE SHEET L2 FOR REPLACEMENT TREE LOCATION, SPECIES AND QTY.

CITY FILE NO. 04-007

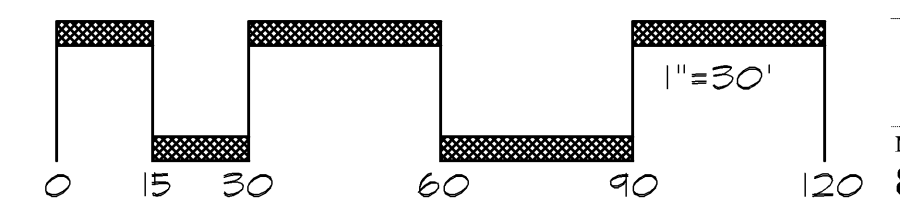



NOWAK & FRAUS

Consulting Engineers
Land Surveyors
Land Planners

1310 N. Stephenson Highway
Royal Oak, MI 48067-1508
Tel. (248) 399-0886
Fax. (248) 399-0805

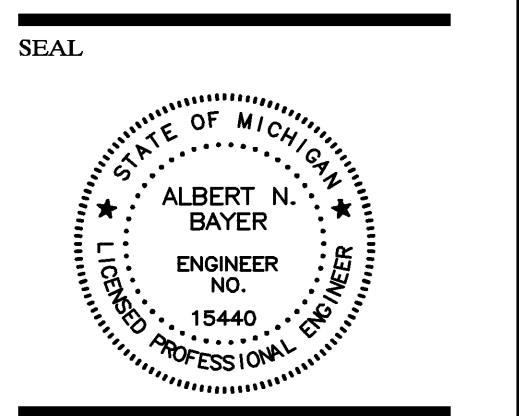

PROJECT
Bloomer Park
Estates Site
Condominiums

CLIENT/PROPERTY OWNER
P.E.G. Construction
2437 Munster
Rochester Hills, MI
48309

Contact:
Mr. Guido Grassi
Tel. 248.375.1654

PROJECT LOCATION
Part of the NW. 1/4 of
Section 13 T. 3 North, R.
11 East City of Rochester
Hills, Oakland County,
Michigan

SHEET
Boundary / Topographic /
Tree Survey



DATE/REVISION
4/23/04 PER CITY
6/01/04 PER CITY

Topo Notes
All elevations are existing elevations.
Utility locations were obtained from municipal officials and records of utility companies, and no guarantee can be made to the completeness, or exactness of location.

This survey may not show all easements of record unless an updated title policy is furnished to the surveyor by the owner

DRAWN BY:
J. Lawrey

DESIGNED BY:
A. Bayer

APPROVED BY:
A. Bayer

DATE:
05-12-03
SCALE:
1" = 30'

N/F JOB NO. 8608-01 SHEET NO. 1

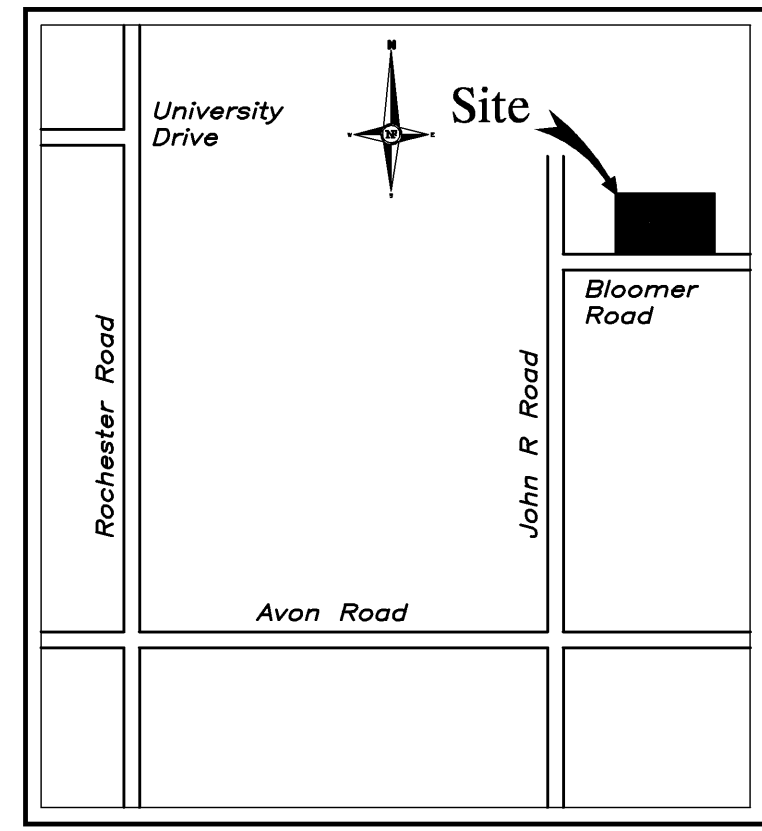

Location Map
N.T.S.

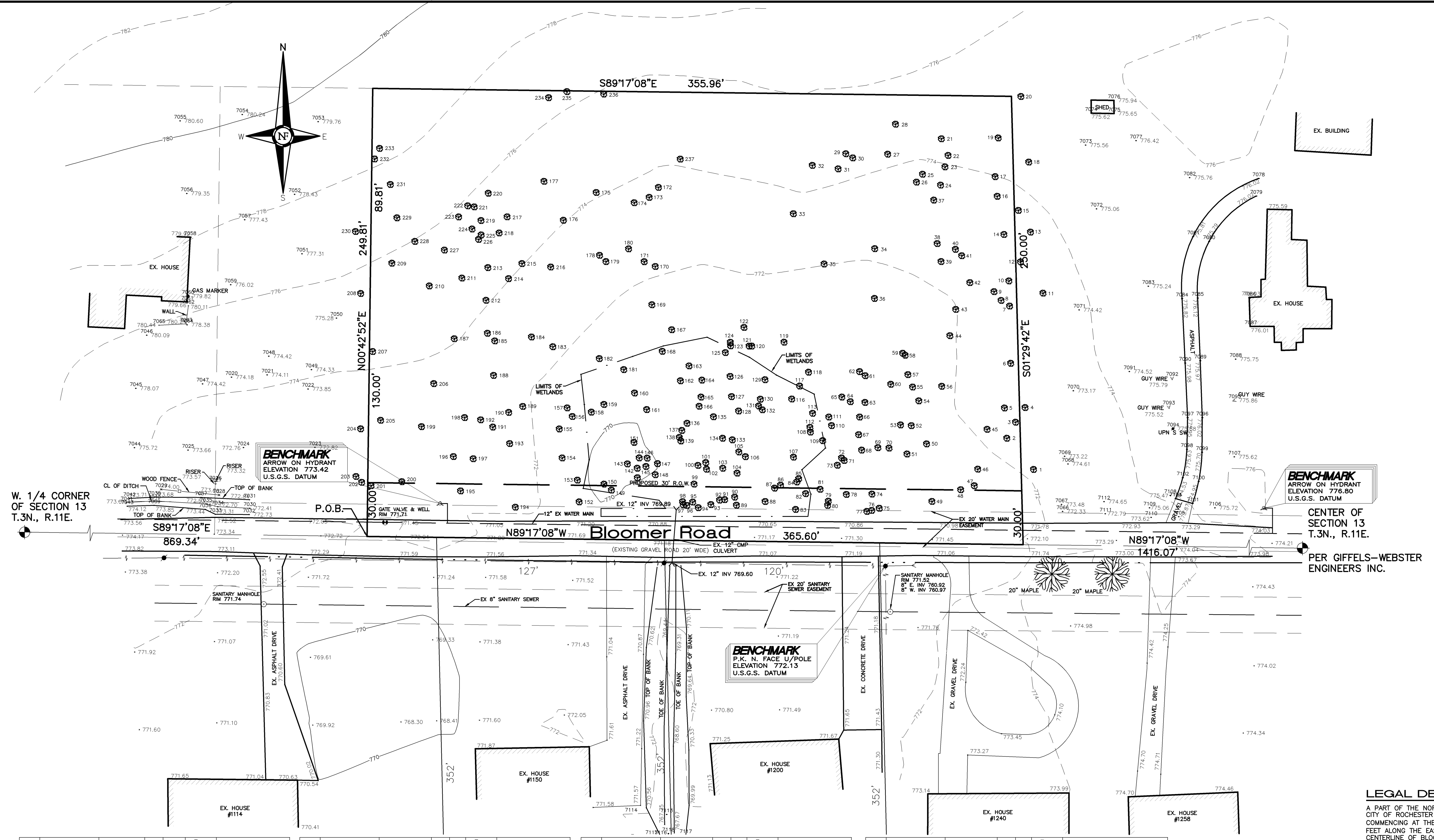

LEGAL DESCRIPTION

A PART OF THE NORTHWEST 1/4 OF SECTION 13, TOWN 3 NORTH, RANGE 11 EAST, CITY OF ROCHESTER HILLS, OAKLAND COUNTY, MICHIGAN, BEING DESCRIBED AS COMMENCING AT THE WEST 1/4 OF SAID SECTION 13; THENCE S89°17'08"E 869.34 FEET ALONG THE EAST AND WEST 1/4 LINE OF SAID SECTION 13 AND ALONG THE CENTERLINE OF BLOOMER ROAD (60' R.O.W.) TO THE POINT OF BEGINNING; THENCE N00°42'52"E 249.81 FEET; THENCE S89°17'08"E 355.96 FEET; THENCE S01°29'42"E 250.00 FEET TO A POINT ON THE EAST AND WEST 1/4 LINE OF SECTION 13 AND THE CENTERLINE OF SAID BLOOMER ROAD; THENCE N89°17'08"W 365.60 FEET ALONG THE EAST AND WEST 1/4 LINE OF SECTION 13 TO THE POINT OF BEGINNING AND CONTAINING 2.07 ACRES.

Tree #	Botanical Name	Common Name	Dia.	Type	Tree Condition	Comments
1	Acer saccharum	Sugar Maple	7	Good		
2	Acer saccharum	Sugar Maple	8	Good		
3	Acer saccharum	Sugar Maple	8	Good		
4	Acer saccharum	Sugar Maple	7	Good		
5	Acer saccharum	Sugar Maple	7	Good		
6	Prunus serotina	Black Cherry	9	twin	Good	weak trunk union
7	Acer saccharum	Sugar Maple	8	Good		
8	Acer saccharum	Sugar Maple	8	Good		
9	Acer saccharum	Sugar Maple	8	Good		
10	Acer saccharum	Sugar Maple	6	Good		
11	Acer saccharum	Sugar Maple	7	Good		
12	Acer saccharum	Sugar Maple	7	Good		
13	Acer saccharum	Sugar Maple	8	twin	Good	
14	Acer saccharum	Sugar Maple	8	Good		
15	Acer saccharum	Silver Maple	8	twin	Good	
16	Acer saccharum	Silver Maple	8	Good		
17	Sassafras albidum	Sassafras	7	Good		
18	Acer saccharum	Sugar Maple	9	twin	Fair	weak trunk union, trunk seam
19	Prunus serotina	Black Cherry	7	Good		
20	Acer saccharum	Sugar Maple	7	Good		
21	Acer saccharum	Sugar Maple	8	Good		
22	Ulmus americana	American Elm	8	Good		
23	Fraxinus pennsylvanica	Green Ash	8	Good		
24	Prunus serotina	Black Cherry	9	Good		
25	Acer saccharum	Sugar Maple	7	Good		
26	Acer saccharum	Silver Maple	7	Good		
27	Pinus strobus	White Pine	7	Good		
28	Ulmus americana	American Elm	10	Good		
29	Pinus strobus	White Pine	10	Good		
30	Acer saccharum	Sugar Maple	8	Good		
31	Ulmus americana	American Elm	6	Good		
32	Acer saccharum	Silver Maple	9	Good		
33	Pinus strobus	White Pine	12	Good		
34	Ulmus americana	American Elm	13	Good		
35	Acer saccharum	Silver Maple	6	Good		
36	Fraxinus pennsylvanica	Green Ash	6	Good		
37	Acer saccharum	Sugar Maple	6	Good		
38	Acer saccharum	Sugar Maple	11	Good		
39	Fraxinus pennsylvanica	Green Ash	13	Good		
40	Acer saccharum	Sugar Maple	7	Good		
41	Acer saccharum	Sugar Maple	6	Good		
42	Acer saccharum	Sugar Maple	6	Good		
43	Pinus strobus	White Pine	15	Good		
44	Acer saccharum	Sugar Maple	8	twin	Good	90 degree bend in upper trunk
45	Acer saccharum	Sugar Maple	7	Good		
46	Acer saccharum	Sugar Maple	8	twin	Good	
47	Acer saccharum	Sugar Maple	7	Good		
48	Fraxinus pennsylvanica	Green Ash	9	Good		
49	Carya ovata	Shagbark Hickory	8	twin	Good	
50	Acer saccharum	Sugar Maple	7	Good		
51	Fraxinus pennsylvanica	Green Ash	9	Good		
52	Prunus serotina	Black Cherry	6	Good		
53	Acer saccharum	Sugar Maple	7	Good		
54	Acer saccharum	Sugar Maple	7	Good		

Tree #	Botanical Name	Common Name	Dia.	Type	Tree Condition	Comments
55	Ulmus americana	American Elm	7	Good		
56	Acer saccharum	Sugar Maple	6	Good		
57	Acer saccharum	Sugar Maple	6	Good		
58	Ulmus americana	American Elm	9	Good		
59	Ulmus americana	American Elm	7	Good		
60	Acer saccharum	Sugar Maple	6	Good		
61	Ulmus americana	American Elm	10	Fair		Elm bark beetles
62	Ulmus americana	American Elm	10	Dead		
63	Ulmus americana	American Elm	9	Poor		
64	Ulmus americana	American Elm	10	Good		
65	Acer saccharum	Silver Maple	9	Good		
66	Ulmus americana	American Elm	7	Good		
67	Ulmus americana	American Elm	7	Dead		
68	Fraxinus pennsylvanica	Green Ash	8	Good		
69	Ulmus americana	American Elm	7	Dead		
70	Ulmus americana	American Elm	6	Good		
71	Acer saccharum	Silver Maple	6	twin	Good	
72	Ulmus americana	American Elm	9	Dead		
73	Ulmus americana	American Elm	6	Good		
74	Ulmus americana	American Elm	7	Dead		
75	Populus deltoides	Eastern Cottonwood	10	Good		
76	Populus deltoides	Eastern Cottonwood	7	Good		
77	Populus deltoides	Eastern Cottonwood	6	Good		
78	Populus deltoides	Eastern Cottonwood	9	Good		
79	Populus deltoides	Eastern Cottonwood	11	Good		
80	Populus deltoides	Eastern Cottonwood	6	Good		
81	Populus deltoides	Eastern Cottonwood	9	Good		
82	Populus deltoides	Eastern Cottonwood	11	Good		
83	Ulmus americana	American Elm	8	Good		
84	Populus deltoides	Eastern Cottonwood	6	Good		
85	Populus deltoides	Eastern Cottonwood	6	Good		
86	Populus deltoides	Eastern Cottonwood	12	Good		
87	Populus deltoides	Eastern Cottonwood	8	Good		
88	Populus deltoides	Eastern Cottonwood	7	Good		
89	Populus deltoides	Eastern Cottonwood	7	Poor		top of crown dead
90	Populus deltoides	Eastern Cottonwood	8	Good		
91	Populus deltoides	Eastern Cottonwood	8	Good		
92	Populus deltoides	Eastern Cottonwood	10	Good		
93	Populus deltoides	Eastern Cottonwood	12	Good		
94	Populus deltoides	Eastern Cottonwood	7	Good		
95	Populus deltoides	Eastern Cottonwood	13	Good		
96	Populus deltoides	Eastern Cottonwood	8	Good		
97	Populus deltoides	Eastern Cottonwood	7	Good		
98	Populus deltoides	Eastern Cottonwood	6	Good		
99	Ulmus americana	American Elm	7	Dead		
100	Ulmus americana	American Elm	8	Dead		
101	Ulmus americana	American Elm	10	twin	Good	
102	Ulmus americana	American Elm	6	Dead		
103	Ulmus americana	American Elm	12	Dead		
104	Ulmus americana	American Elm	9	Good		
105	Ulmus americana	American Elm	14	Dead		
106	Ulmus americana	American Elm	9	Good		
107	Populus deltoides	Eastern Cottonwood	10	Good		
108	Acer saccharum	Silver Maple	14	Good		

Tree #	Botanical Name	Common Name	Dia.	Type	Tree Condition	Comments
109	Ulmus americana	American Elm	6	Dead		
110	Ulmus americana	American Elm	10	Dead		
111	Ulmus americana	American Elm	6	Dead		
112	Ulmus americana	American Elm	7	Dead		
113	Ulmus americana	American Elm	7	Good		
114	Fraxinus pennsylvanica	Green Ash	9	Dead		
115	Fraxinus pennsylvanica	Green Ash	8	Dead		
116	Fraxinus pennsylvanica	Green Ash	8	Dead		
117	Ulmus americana	American Elm	7	Dead		
118	Ulmus americana	American Elm	9	Dead		
119	Fraxinus pennsylvanica	Green Ash	6	twin	Good	
120	Fraxinus pennsylvanica	Green Ash	8	Good		
121	Ulmus americana	American Elm	12	Good		
122	Fraxinus pennsylvanica	Green Ash	6	Good		
123	Populus deltoides	Eastern Cottonwood	13	Good		
124	Acer saccharum	Silver Maple	7	twin	Good	
125	Acer saccharum	Silver Maple	11	Poor		50% of crown missing
126	Ulmus americana	American Elm	8	twin	Good	
127	Ulmus americana	American Elm	8	Dead		
128	Populus deltoides	Eastern Cottonwood	16	Good		
129	Ulmus americana	American Elm	7	Good		
130	Ulmus americana	American Elm	8	Dead		
131	Ulmus americana	American Elm	8	Dead		
132	Ulmus americana	American Elm	8	Dead		
133	Ulmus americana	American Elm	14	Dead		
134	Ulmus americana	American Elm	14	Dead		
135	Acer saccharum	Silver Maple	9	Good		
136	Ulmus americana	American Elm	8	Dead		
137	Ulmus americana	American Elm	7	Dead		
138	Ulmus americana	American Elm	7	Dead		
139	Ulmus americana	American Elm	6	Dead		
140	Populus deltoides	Eastern Cottonwood	14	Good		
141	Populus deltoides	Eastern Cottonwood	17	twin	Good	
142	Populus deltoides	Eastern Cottonwood	16	mtp.	Good	
143	Populus deltoides	Eastern Cottonwood	8	Good		
144	Populus deltoides	Eastern Cottonwood	13	twin	Fair	
145	Populus deltoides	Eastern Cottonwood	13	Fair		
146	Populus deltoides	Eastern Cottonwood	14	Good		
147	Salix sp.	Willow	6	Good		80% crown dead
148	Populus deltoides	Eastern Cottonwood	17	Good		
149	Populus deltoides	Eastern Cottonwood	14	twin	Poor	1/3 tree is dead
150	Populus deltoides	Eastern Cottonwood	17	Good		
151	Populus deltoides	Eastern Cottonwood	15	Good		
152	Ulmus americana	American Elm	8	Dead		
153	Ulmus americana	American Elm	9	Good		
154	Ulmus americana	American Elm	9	Good		
155	Ulmus americana	American Elm	6	Dead		
156	Ulmus americana	American Elm	8	Dead		
157	Fraxinus pennsylvanica	Green Ash	7	Good		
158	Populus deltoides	Eastern Cottonwood	17	Good		
159	Salix sp.	Willow	6	Good		
160	Fraxinus pennsylvanica	Green Ash	11	Poor		
161	Fraxinus pennsylvanica	Green Ash	6	Good		
162	Acer saccharum	Silver Maple	13	Good		
163	Ulmus americana	American Elm	7	Dead		
164	Acer saccharum	Silver Maple	8	Good		

Tree #	Botanical Name	Common Name	Dia.	Type	Tree Condition	Comments
165	Ulmus americana	American Elm	7	Dead		
166	Ulmus americana	American Elm	6	Dead		
167	Acer saccharum	Silver Maple	11	Good		
168	Fraxinus pennsylvanica	Green Ash	8	Good		
169	Ulmus americana	American Elm	7	Dead		
170	Ulmus americana	American Elm	6	Good		
171	Ulmus americana	American Elm	6	Dead		
172	Fraxinus pennsylvanica	Green Ash	7	Good		
173	Pinus strobus	White Pine	14	Good		
174	Pinus strobus	White Pine	10	Good		
175	Ulmus americana	American Elm	9	Good		
176	Pinus strobus	White Pine	11	Good		
177	Populus deltoides	Eastern Cottonwood	6	Good		
178	Acer saccharum	Sugar Maple	11	Good		
179	Pinus strobus	White Pine	8	Good		
180	Ulmus americana	American Elm	6	twin	Fair	
181	Fraxinus pennsylvanica	Green Ash	6	Good		
182	Fraxinus pennsylvanica	Green Ash	8	Good		
183	Pinus strobus	White Pine	9	Good		
184	Pinus sylvestris	Scotch Pine	7	Good		
185	Ulmus americana	American Elm	7	Poor		bark beetles
186	Acer saccharum	Silver Maple	6	Good		
187	Fraxinus pennsylvanica	Green Ash	11	Good		
188	Fraxinus pennsylvanica	Green Ash	6	mult.	Good	weak trunk union
189	Populus deltoides	Eastern Cottonwood	9	Dead		
190	Ulmus americana	American Elm	8	Dead		
191	Populus tremuloides	Trembling Aspen	9	Fair		
192	Populus tremuloides	Trembling Aspen	9	Fair		80 degree crook in trunk
193	Ulmus americana	American Elm	8	twin	Fair	
194	Carya ovata	Shagbark Hickory	9	Fair		previous scaffold branch failures but sound
195	Fraxinus pennsylvanica	Green Ash	8	Poor		boners
196	Populus tremuloides	Trembling Aspen	6	Fair		scale insects noted on trunk
197	Populus tremuloides	Trembling Aspen	9	Fair		scale insects noted on trunk
198	Populus tremuloides	Trembling Aspen	9	twin	Dead	
199	Fraxinus pennsylvanica	Green Ash	6	Dead		
200	Carya ovata	Shagbark Hickory	7	Good		
201	Acer saccharum	Silver Maple	8	twin	Good	
202	Ulmus americana	American Elm	6	Good		
203	Acer saccharum	Silver Maple	9	Good		
204	Carya ovata	Shagbark Hickory	10	Good		
205	Pinus strobus	White Pine	22	Good		
206	Pinus strobus					