

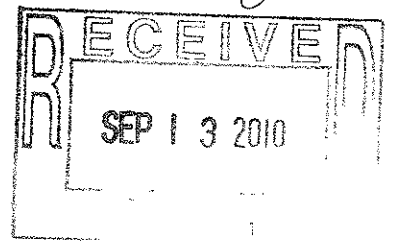

As seen from this aerial view the proposed play area (marked in black) is shielded on all sides except the north. The shed in back also act as a shield. Nothing can be seen from any roads.

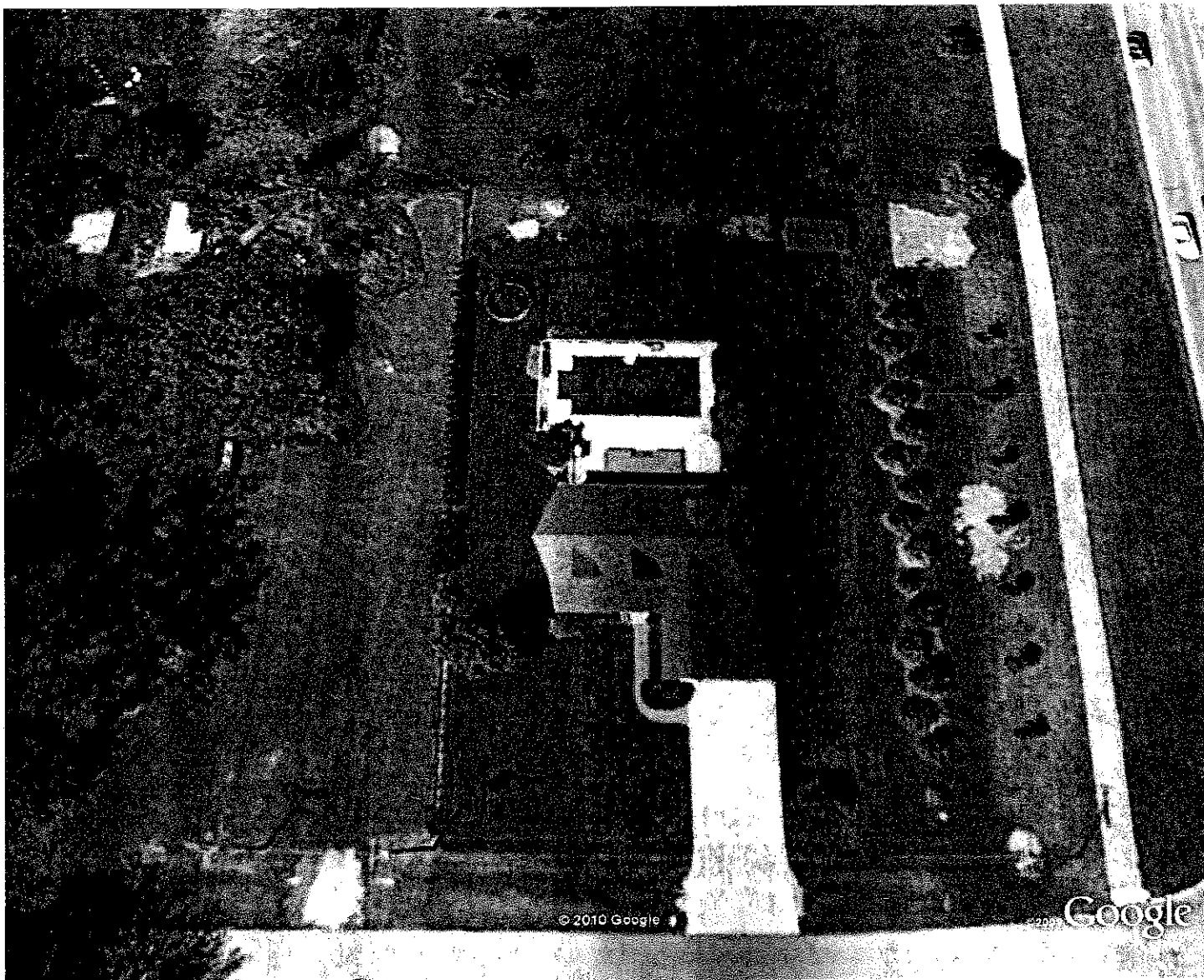



© 2010 Google

Google

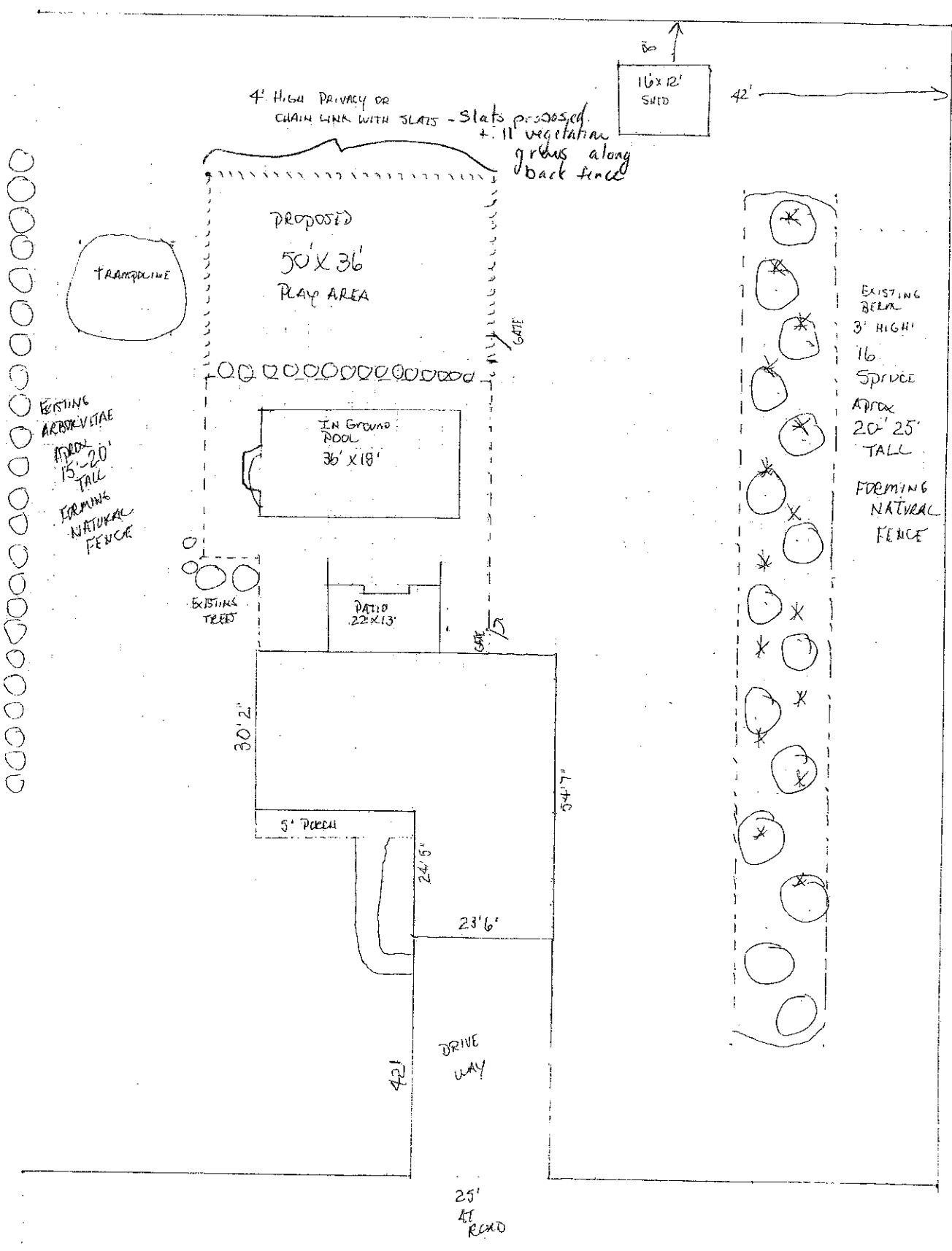

"NOT TO SCALE"

1 sq = Approx 4 ft

MORTGAGE SURVEY

Certified to: COUNTRYWIDE HOME LOANS

Applicant: PAUL D. AND DIANE D. KAPANKA

Property Description:

The East 160 feet of Lots 46 and 47; JUENGL'S ORCHARDS, part of N.E. 1/4 of Sec. 27, T.3 N., R.11 E., Avon Twp. (now City of Rochester Hills), Oakland County, Michigan, as recorded in Liber 72 of Plats, Page 32 of Oakland County Records.

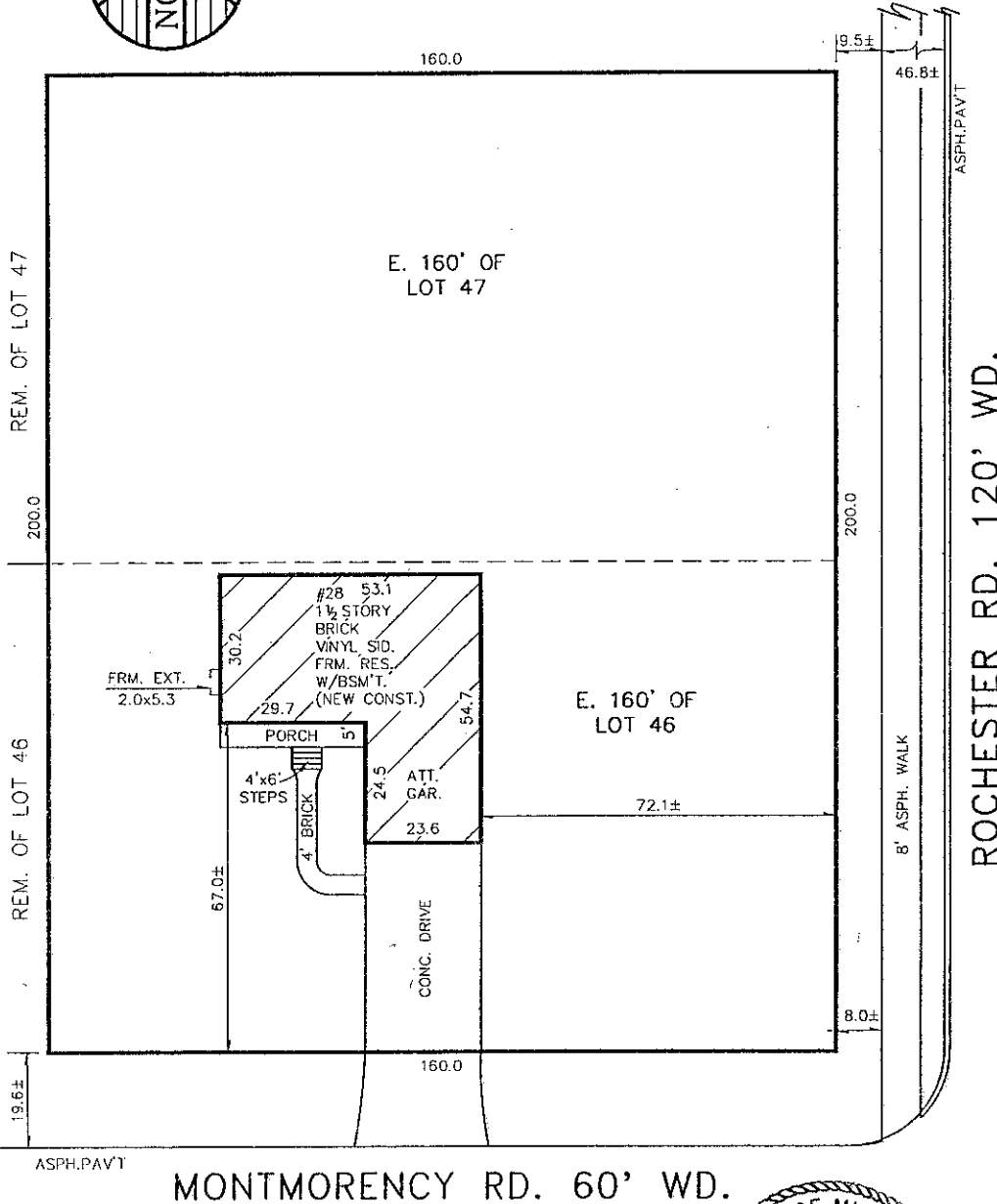

REM. OF LOT 47

REM. OF LOT 46

19.6±

ASPH.PAVT

MONTMORENCY RD. 60' WD.

CERTIFICATE: We hereby certify that we have surveyed the above-described property in accordance with the description furnished for the purpose of a mortgage loan to be made by the forementioned applicants, mortgagor, and that the buildings located thereon do not encroach on the adjoining property, nor do the buildings on the adjoining property encroach upon the property heretofore described, except as shown. This survey is not to be used for the purpose of establishing property lines, nor for construction purposes, no stakes having been set at any of the boundary corners.

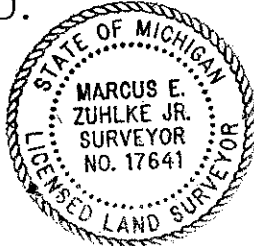

Marcus E. Zuhlke Jr.

JOB NO: 99-03285 SCALE: 1" = 30'
DATE: 2-15-99 DR BY: SK

KEM-TEC
LAND SURVEYORS

16041 East Nine Mile Road
Eastpointe, MI 48021-2319
(810) 772-2222
FAX: (810) 772-4048



KEM-TEC WEST
LAND SURVEYORS

800 E. Stadium
Ann Arbor, MI 48104-4355
(734) 994-0888
(800) 433-6133
FAX: (734) 994-0667