

CERTIFICATE OF SURVEY

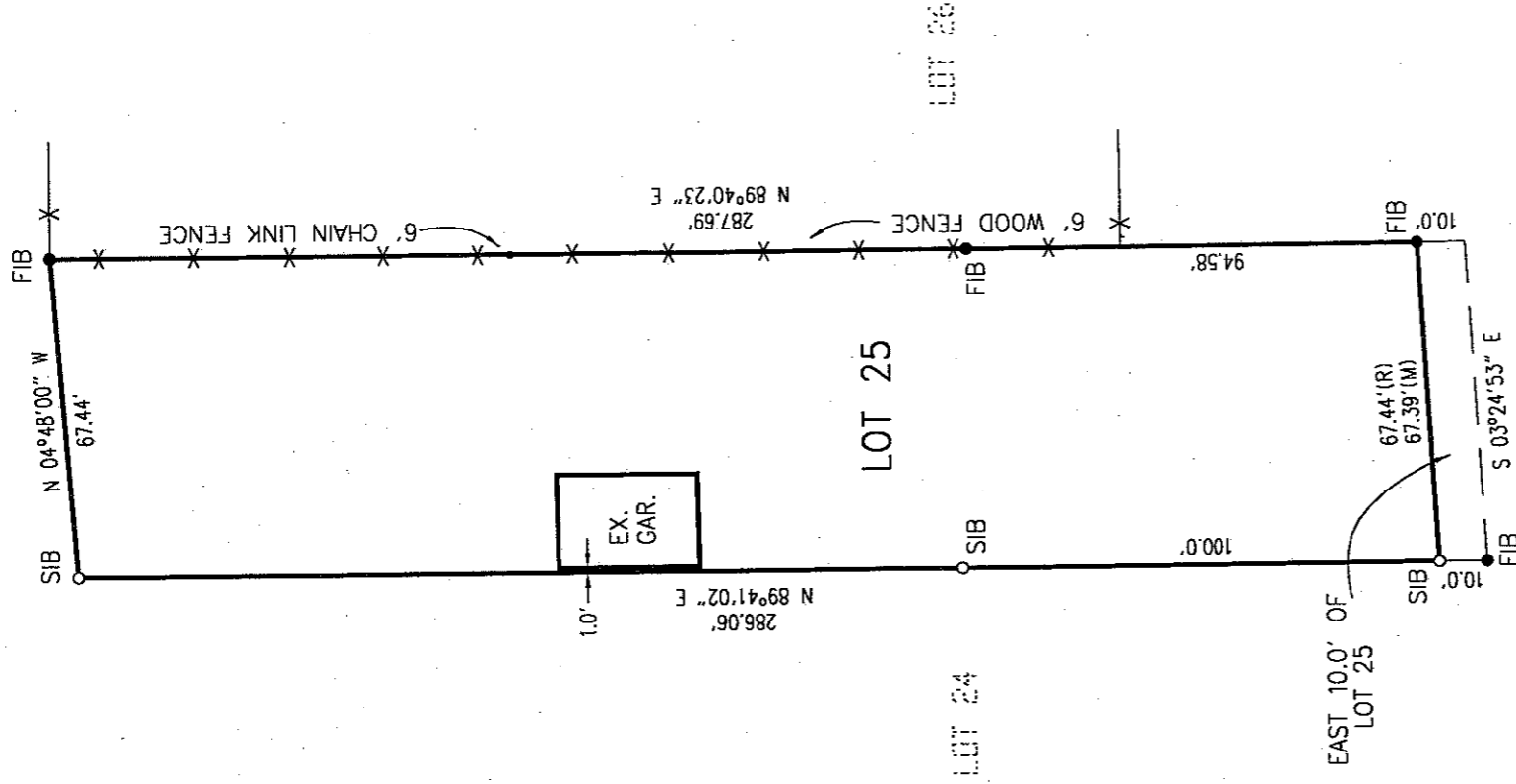

NOTES:

- BEARINGS IN RELATION TO PLAT OF RECORD.
- NO TITLE WORK HAS BEEN SUPPLIED BY THE CLIENT FOR PURPOSES OF THIS SURVEY. THEREFORE NO GUARANTEE IS MADE THAT ANY OR ALL EASEMENTS, BOTH RECORDED AND UNRECORDED ARE SHOWN ON THIS SURVEY.

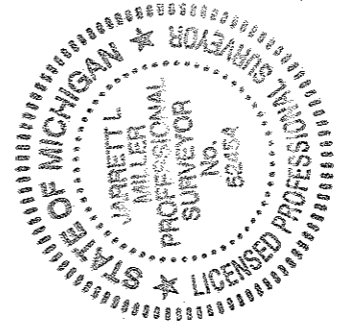
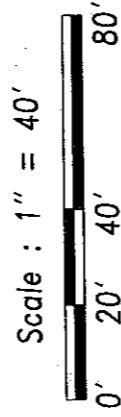

Property Description: (#70-15-30-451-013)
 Lot 25, excluding the East 10.0 feet, "Auburn Highlands," part of the SE 1/4 of Section 30, T.3N., R.11E., Avon Township, Oakland County, Michigan as recorded in Liber 40, Page 19 of Oakland County Records.

Surveyor's Certificate

I hereby certify that I have surveyed and mapped the land above platted and/or described on January 10, 2012, and that the ratio of closure on the unadjusted field observations of such survey was 1/50,000.

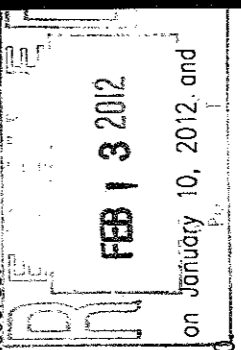

URBAN LAND CONSULTANTS
 CIVIL ENGINEERS PLANNERS LAND SURVEYORS
 GPS CONSULTANTS
 8800 23 MILE ROAD SHELBY TWP., MI 48316-4516
 PHONE 566 731-8030
 FAX 566 731-2605

- LEGEND**
- = Found Bar
 - = Found Pipe
 - SIB = Set Bar/Cap
 - SMN = Set Mag Nail
 - R = Record Distance
 - M = Measured Distance
 - RAD = Radial

JARRETT L. MILLER
 PROFESSIONAL SURVEYOR
 No. 52454

Date 01-12-12
 Drawn J.L.M.
 Check J.L.M.
 Sheet 1 of 1
 Job No. 120103-8414