

Site Address: 6475 Mallow Ct. Sidwell #: _____

ROCHESTER HILLS HISTORIC DISTRICTS COMMISSION

Application for Approval of Modification/Construction of Resource

(New Construction / Demolition)

(There is no fee for this Application)

NOTE: All information must be received at the Rochester Hills Planning and Development Department at least three (3) weeks prior to the Historic Districts Commission Meeting. Regular meetings are held on the second (2nd) Thursday of each month.

Applicant's Name: SAN JUAN POOLS of Michigan

Applicant's Address: 1630 AIRPORT ROAD

Waterford City MI State 48327 Zip Code

Telephone: Home: _____ Work: 248-674-5000

Fax: 248-674-5400 Email: _____

Requesting Approval For: (Check all that apply)

- | | |
|--|---|
| <input type="checkbox"/> New Building | <input type="checkbox"/> Residential |
| <input type="checkbox"/> Addition | <input type="checkbox"/> Commercial |
| <input type="checkbox"/> Exterior Alteration | <input checked="" type="checkbox"/> Other |
| <input type="checkbox"/> Building Relocation | |
| <input type="checkbox"/> Demolition | |

Historic District Location: (Check one)

- Stoney Creek Winkler Mill Pond Non-contiguous

Address and Location of Site: 6475 Mallow Ct.

For an Existing Home/Structure: Year Built: N/A

History of site, structure(s), and building(s):

N/A

Description of Proposed Work:

INSTALLATION of ONE
Piece Fiberglass inground Swimming
Pool

The Applicant hereby certifies that the property (resource) where work will be undertaken has, or will have before the proposed project completion date, a fire alarm system or a smoke alarm complying with the requirements of the Stille-DeRossett-Hale single state construction code act, 1972 PA 230, MCL 125.1501 to 125-1531. (Certification required pursuant to Public Act 67, amended April 20, 2004, an Amendment to Public Act 169 of 1970, Michigan's Local Historic District Act).

The Applicant understands and acknowledges that any work authorized by the Historic Districts Commission is required to be inspected by City Inspectors, and by his/her signature below, the Applicant confirms that he/she consents to entry onto the subject property for purposes of inspection(s). The Applicant will notify the Planning & Development Department upon completion of the approved work.

Kimberly S. Meize
(Applicant's Signature)

7-26-07
(Date)

(SEE ATTACHED FOR IMPORTANT INFORMATION)

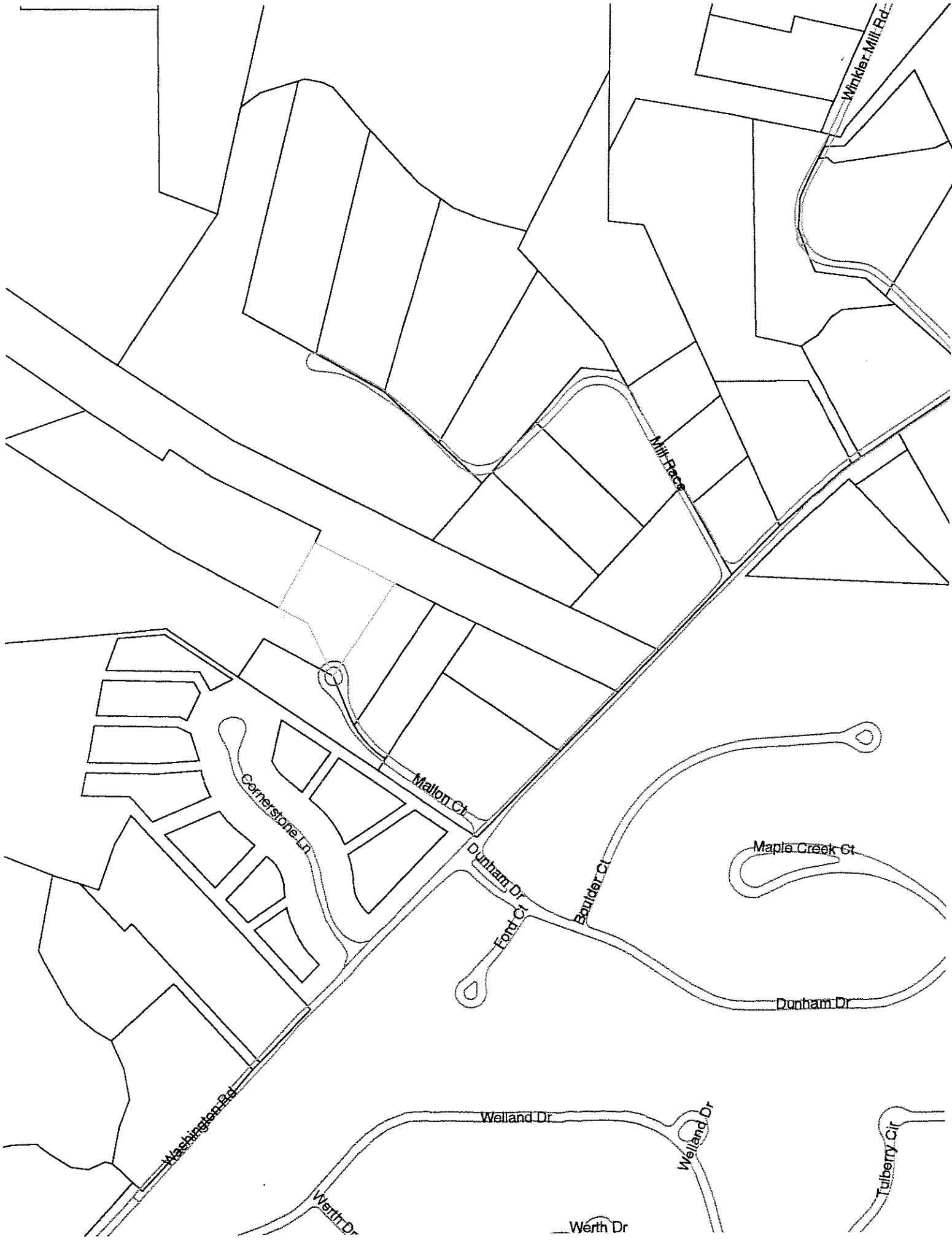

Winkler Mill Rd

Mill Race

Cornerstone Ln

Malton Ct

Dunham Dr

Ford Ct

Boulder Ct

Maple Creek Ct

Dunham Dr

Washington Blvd

Werth Dr

Welland Dr

Werth Dr

Welland Dr

Tulberry Cir

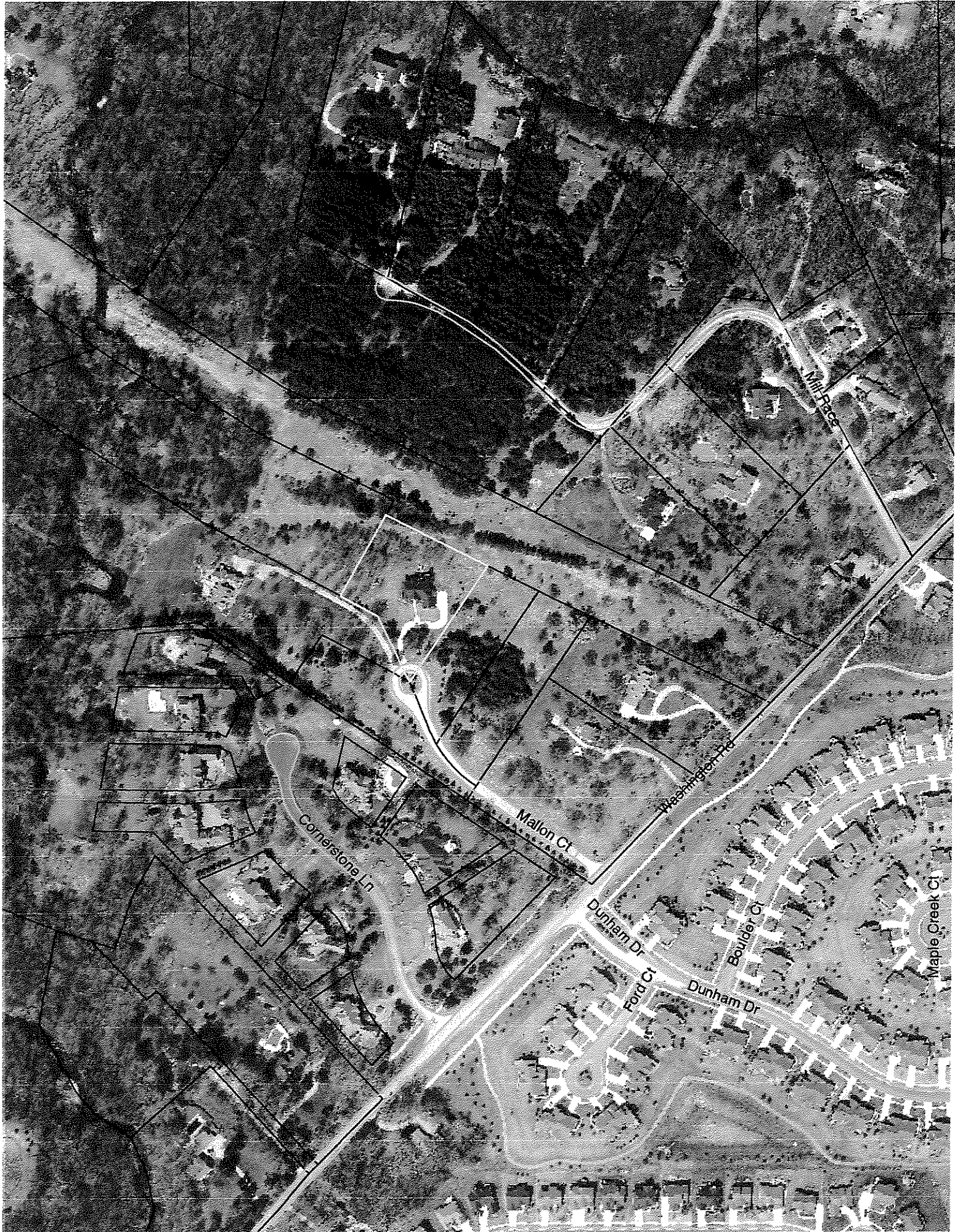

CONSTRUCTION NOTES:

1. ALL CONSTRUCTION TO REMAIN CLEAR OF ALL TREES AND THEIR DRIPLINES. PROTECTION TO BE INSTALLED PREVIOUS TO ANY CONSTRUCTION.
2. ONLY THE TREES NEAR THE CONSTRUCTION AREAS HAVE BEEN NOTED AND MARKED ON THESE PLANS
3. CURRENT GRADES TO BE MAINTAINED WITHIN 6 INCHES

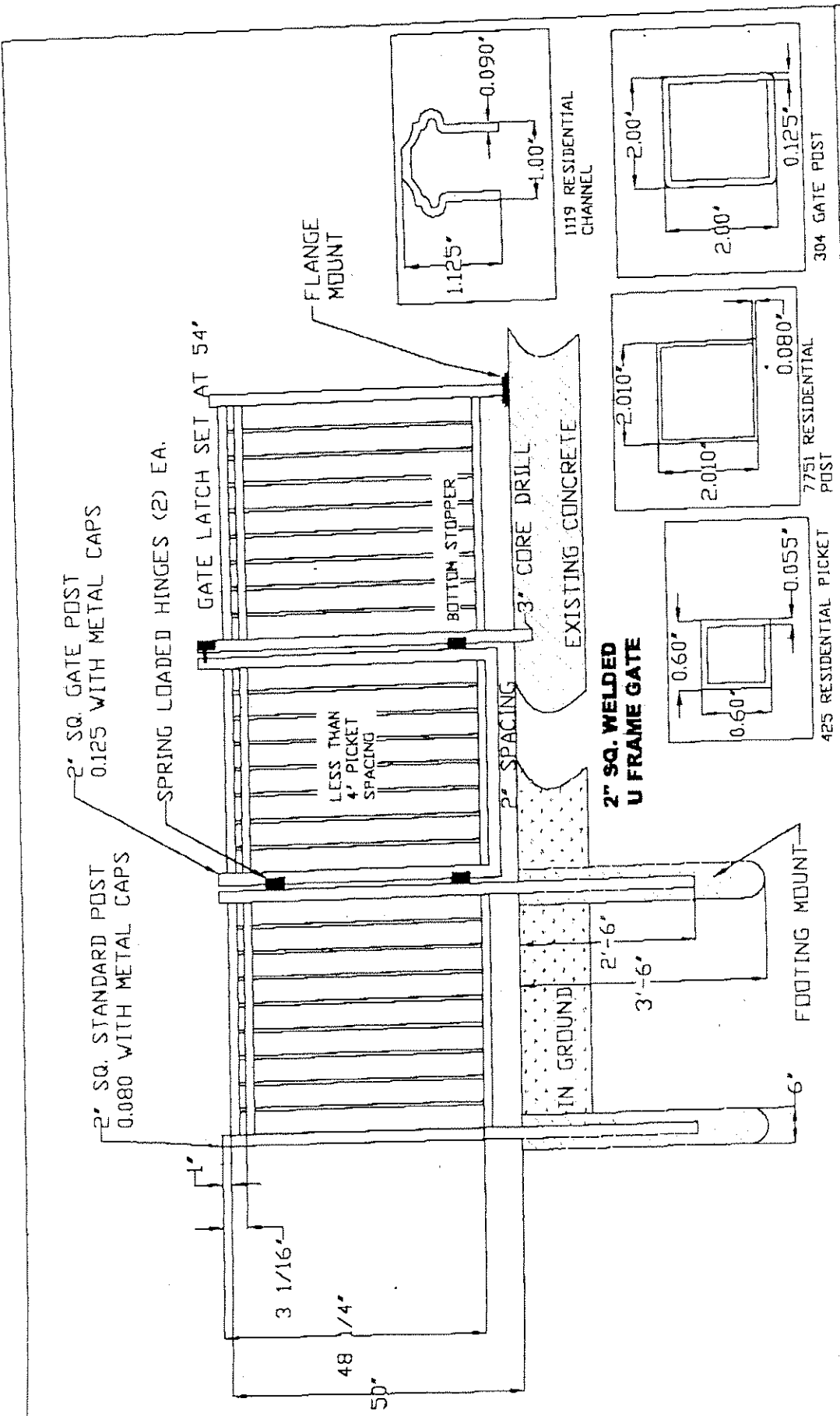

CUSTOMER:

"F" SIGNATURE (3 CHANNEL BOCA)
 FENCE ELEVATION
 RESIDENTIAL GRADE FENCE
 4' HIGH

MANUFACTURED BY:
 ELEGANT ALUMINUM PRODUCTS
 16965 MASONIC, FRASER MI 48026
 586-293-1020 FAX 586-293-1070
 WWW.ELEGANTALUMINUM.COM