

STATE OF MICHIGAN
DEPARTMENT OF CONSUMER & INDUSTRY SERVICES
LIQUOR CONTROL COMMISSION
7150 Harris Drive
P.O. Box 30005
Lansing, MI 489097505

LOCAL APPROVAL NOTICE

(Authorized by MCL 436.1501(2) and MAC 1105(2)(d))

Req ID:

Date: February 16, 2007

To:
Rochester Hills City Council

Applicant:

Brinker Michigan, Inc., d/b/a Chili's Grill & Bar
Bryan D. McCrory, Vice President
6820 LBJ Freeway, Dallas, Texas

(Attorney Telephone: 248-816-5000)
Carlin, Edwards, Brown & Howe, PLLC

Local Legislative approval is required for new and transferring On-Premises licenses by MCL 436.1501 of the Michigan Liquor Control Code of 1998. Local approval is also required for DANCE, ENTERTAINMENT, DANCE-ENTERTAINMENT OR TOPLESS ACTIVITY permits by authority of MCL 436.1916.

For your convenience a resolution form is enclosed that includes a description of the licensing transaction requiring approval. The clerk should complete the resolution certifying that your decision of approval or disapproval of the application was made at an official meeting. **Please return the completed resolution to the Liquor Control Commission as soon as possible.**

If you have any questions, please contact the On-Premise Section of the Licensing Division as (517) -322-1400.

**PLEASE COMPLETE ENCLOSED RESOLUTION AND RETURN
TO THE LIQUOR CONTROL COMMISSION AT ABOVE ADDRESS**

STATE OF MICHIGAN
DEPARTMENT OF CONSUMER & INDUSTRY SERVICES
LIQUOR CONTROL COMMISSION

RESOLUTION

At a _____ meeting of the Rochester Hills City Council
(Regular or Special) (Township Board, City or Village Council)

called to order by _____ on _____ at _____ P.M.

The following resolution was offered:

Moved by _____ and supported by _____

That the request from Brinker Michigan, Inc. d/b/a Chili's Grill & Bar for a New "from quota" Class C License to be located at the SW corner of M-59 and Adams Road, Rochester Hills, MI 48309, Oakland County

be considered for _____ "Above All Others":
(Approval or Disapproval)

APPROVAL

DISAPPROVAL

Yeas: _____

Yeas: _____

Nays: _____

Nays: _____

Absent: _____

Absent: _____

It is the consensus of this legislative body that the application be:

_____ for issuance
(Recommended or not Recommended)

State of Michigan _____)

County of Oakland _____)

I hereby certify that the foregoing is a true and complete copy of a resolution offered and

adopted by the Rochester Hills City Council at a _____
(Township Board, City or Village Council) (Regular or Special)

meeting held on _____
(Date)

SEAL

(Signed) _____
(Township, City or Village Clerk)

(Mailing address of Township, City or Village)

CITY OF ROCHESTER HILLS CLASS C LIQUOR LICENSE APPLICATION

APPLICANT'S CHECK LIST FOR SUBMISSION

Completed Application

Listing of Corporation/Partners

Building/Site Plans

Financial Statement

Menu

Training Policy

Fingerprints

Dance/Entertainment Agreement (if applicable)

DRAFT

Date: September ____, 2006

XX New Class C License Transfer
Class C License Dance Permit
Entertainment Permit Dance
Entertainment Permit

Applicant's Name: Bryan D. McCrory, Vice President Phone No. _____

Address: 6820 LBJ Freeway City Dallas ST TX

Age: _____ Citizenship: USA Date of Birth _____ Birthplace: _____

If naturalized, year and place:

If a partnership, please complete the following:

Partner's Name: N/A Phone No. _____

Address: _____ City _____
ST _____

Age: _____ Citizenship: _____ Date of Birth _____ Birthplace: _____

If naturalized, year and place: _____

Manager's Name: Unknown at this time Phone No. _____

Address: _____ City _____ ST _____

Age: _____ Date if Birth: _____

If a corporation, the names, addresses of the officers and directors, date of birth and age of each:

Applicant is Brinker Michigan, Inc., a Delaware corporation. See enclosed list of officers and directors

Page 2
Liquor License Application

Location of Proposed License: SW Corner – M-59 and Adams Road, Walmart Plaza

Does applicant presently own the premises? No
If not, name of owner of premise: Grand Sakwa Rochester Hills, LLC

Legal Description of Property (Sidwell #) Restaurant Pad #8
Length of time business has been in operation: N/A

Has applicant ever been convicted of a felony? Yes _____ No X
If convicted of felony, explain: _____

Has applicant previously applied for liquor license? Year requested:
Location of business: See enclosed list of Michigan licensed locations owned by Applicant.
Was liquor license granted: _____
Have any of the applicants or persons listed above been convicted of a violation of federal or
state law concerning the manufacture, possession or sale of alcoholic beverages? Yes No X
Name of person _____

What is the applicant's current business?
Own and operate restaurants

Length of time in named business? Since 1977

List all uses in addition to sale of alcoholic beverages: Full _____
service restaurants selling food and alcoholic beverages.

Does applicant presently operate a restaurant? Yes
Name and address of restaurant: See enclosed list

Does applicant presently hold a Class C liquor license? Yes
Name and address of restaurant: See enclosed list

List record and history of any liquor license violations by the applicant for preceding ten (10)
years. Applicant has had several MLCC violations over the past 10 years, the restaurants on the
enclosed list. No suspensions/revocations.

Record history of any liquor license violations by the corporation or by a parent of subsidiary corporation of the applicant for the immediate preceding ten (10) years.

<u>Proposed Liquor Establishment:</u>	<u>Existing Building</u>	<u>New Construction</u>
Size of Site:		12,000 sq. ft. on 0.3648 ac. pad
Size of Building:		5,876 sq. ft.
Size of Kitchen:		2,200 sq. ft.
Seating Capacity:		219
Size of Dance Floor, if any:		N/A
Percentage of Floor Area for Dining:		90%
Percentage of Floor Area for Bar:		10%
Present Zoning:		general commercial
Required Zoning:		general commercial
Cost of Remodeling:		
Cost of Construction:		\$2,079,000.00 estimated
Estimated Dates of Construction	Start: 8/07	Completion: 2/08
Total cost to be expended by licensee for the licensed premises:		
Building Plans Submitted - 3 Sets Required:	Number of Copies Enclosed: <u>3</u>	
Site Plans Submitted - 6 Sets Required:	Number of Copies Enclosed: <u>6</u>	
Do Site Plans show off-street parking and lighting?	Yes <input checked="" type="checkbox"/>	No <input type="checkbox"/>

Describe the proposed character/type of establishment (e.g. theme, entertainment, food)

Applicant will own and operate a full service Chili's Grill & Bar restaurant similar to other Chili's restaurants throughout the U.S. and in Michigan. It is a casual theme restaurant with a full menu available for guests of all ages. Chili's is one of the most popular casual theme restaurants in this country.

Proposed menu attached: Yes No **XX**

Describe the surrounding neighborhood and explain how the proposed establishment fits this location in Rochester Hills.

This is a new commercial development planned by the City to serve the surrounding residential areas.

Revenues: Provide a breakdown of the anticipated revenues from food, alcoholic beverages and other revenues (copy must be attached): Should be about 20% alcoholic beverages and 80% food.

Evidence of Financial Responsibility: See Federal filings enclosed.

Amount of Funds supplied by Principals: 100%

Amount of Funds to be Financed: _____

Name of Financer/Phone Number: _____

Personal References/Phone Number:

Business References/Phone Number:

Has applicant completed a certified training program? Yes and will for this restaurant before opening.

Have employees completed a certified training program? No But all employees will be trained under the NRA ServSafe Training program prior to opening.

Applicant understands that should any of the above information prove to be inaccurate or untruthful, it will be grounds to deny applicant's request or revoke any approvals.

I (We) Bryan D. McCrory, Vice President, Secretary and Treasurer
affirm I (We) will not violate any of the laws of the State of Michigan or of the United States or any ordinances of the City of Rochester Hills in the conduct of my (our) business, and acknowledge receipt of a copy of Chapter 6, Alcoholic Liquor of the Rochester Hills Code of Ordinances.

I hereby certify the above information to be true and accurate to the best of my (our) knowledge.

September 13, 2006
Applicant Signature/Date

Bryan D. McCrory 9/13/06
Applicant Signature/Date
Bryan D. McCrory

This application is not considered complete until applicant has made contact with the Rochester Hills contingent of the Oakland County Sheriff's Department and complied with fingerprinting and any other necessary requirements of the Oakland County Sheriff's Department.

OWNERSHIP CHART

BRINKER MICHIGAN INC.,
a Delaware corporation
(Proposed Licensee)

100%

BRINKER RESTAURANT CORPORATION,
a Delaware corporation
(Current Licensee)

100%

BRINKER INTERNATIONAL, INC.,
a Delaware public corporation

Dated: July 14, 2004

Blmfield.03744.41919.571779-1

86'-2 1/2"

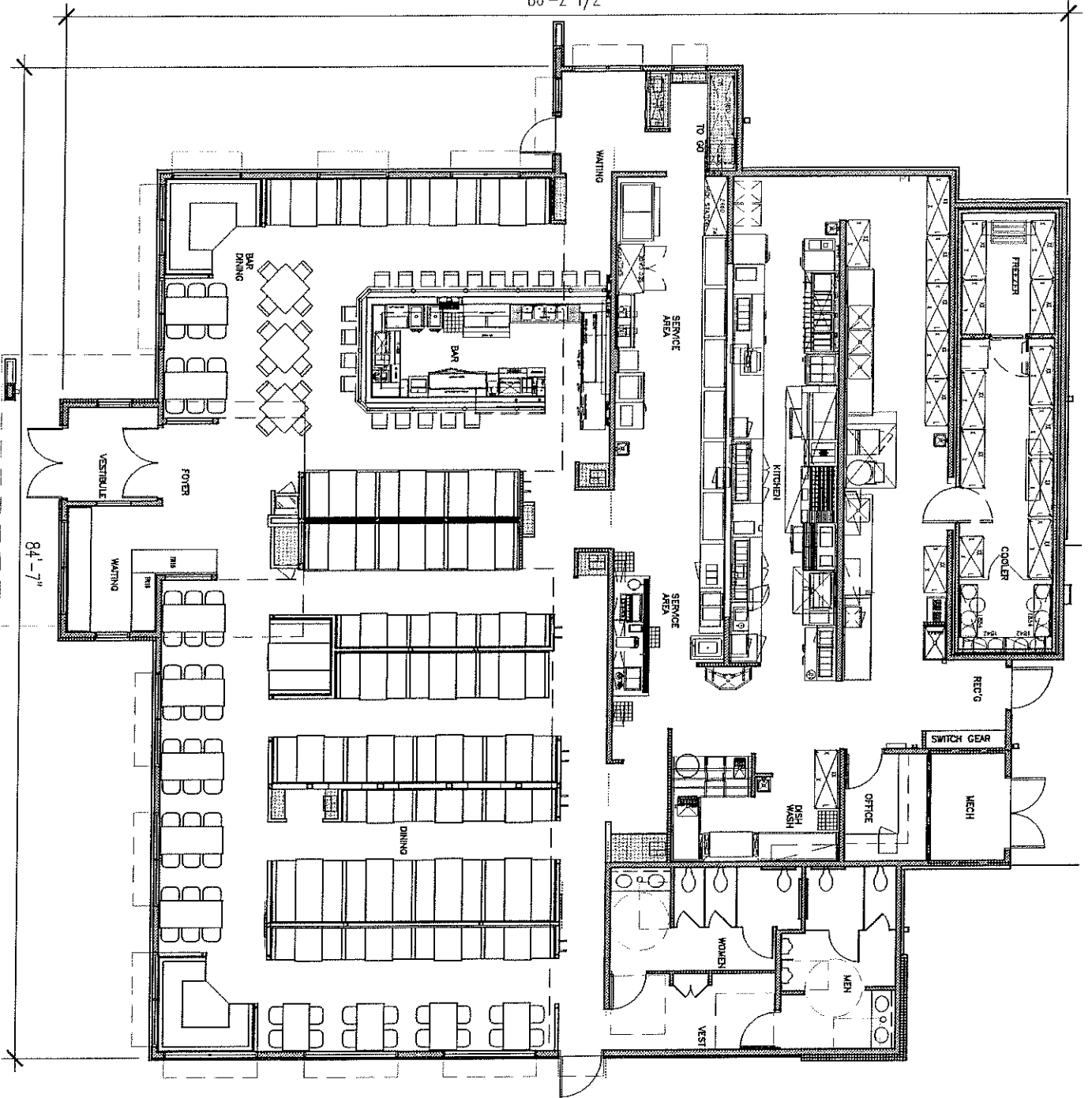

84'-7"



04.10.05

05/11/2007

CD 1 A



BRINKER
INTERNATIONAL

SEATING CAPACITIES			
TYPES	PARTIES	SEATS	% OF PARTIES
BAR DINING			
BAR STOOLS	NA	19	5.4%
4 TOP BOOTH	7	28	2.3%
4 TOP FLEX	3	12	15%
6 TOP FLEX	2	12	8%
6 TOP CORNER BOOTH	1	6	
SUB TOTAL	13	77	100%
DINING			
2 TOP BOOTH	10	20	29%
4 TOP BOOTH	10	40	29%
4 TOP FLEX	4	16	11%
6 TOP FLEX	5	30	14%
6 TOP BOOTH	5	30	14%
6 TOP CORNER BOOTH	1	6	3%
SUB TOTAL	35	142	100%
CAPACITY	48	219	
SQUARE FOOTAGE	5,876 SQ.FT.		

M-59

ESTIMATED LEASE LIMITS
 16,910,4681 SQ. FT.
 0.3882 ACRES

NOTE:
 LAYOUT SHOWS PERIMETER SIDEWALKS AND
 CONC. SERVICE YARD APPROACH BY BRINKER
 PERIMETER CURB & GUTTER-ADJACENT
 BUILDING WALKS BY LANDLORD.

173 PARKING SPACES
 10' X 18' STANDARD SPACE

FULL CROSS PARKING

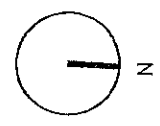
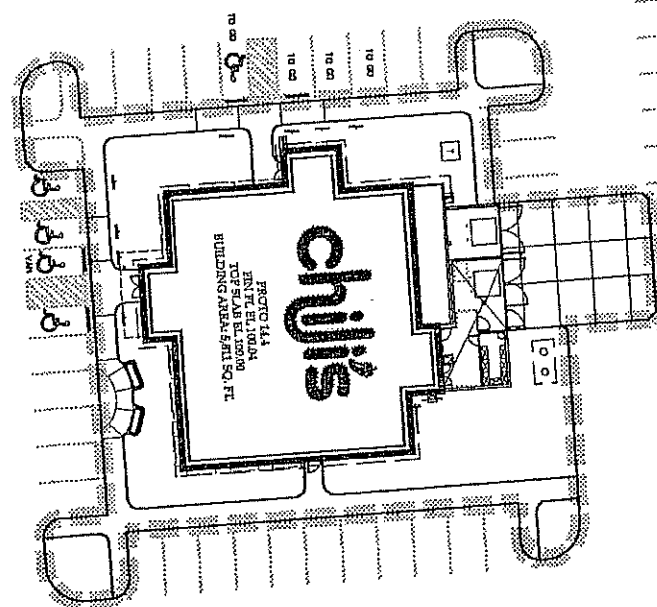

PRELIMINARY SITE PLAN
 1" = 50'

WALMART

FILE NO 56040208
 DATE REV. 9/01/06
 DRAWING REF
 PSP1
 PRELIMINARY
 SITE PLAN

NEW RESTAURANT
 S.W. CORNER OF M-59 & ADAMS ROAD



ROCHESTER HILLS, OAKLAND COUNTY, MICHIGAN

DRAWN BY
 CHECKED BY
 PROJECT LDR
 REG.
 MAK
 REG.
 REG.



1811 4 MILE ROAD, NE
 GRAND RAPIDS, MI 49525-2442
 616 361 2694 VOICE
 616 361 1493 FAX
 WWW.PROGRESSIVE.COM

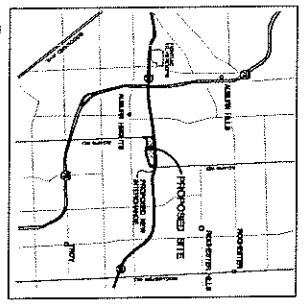
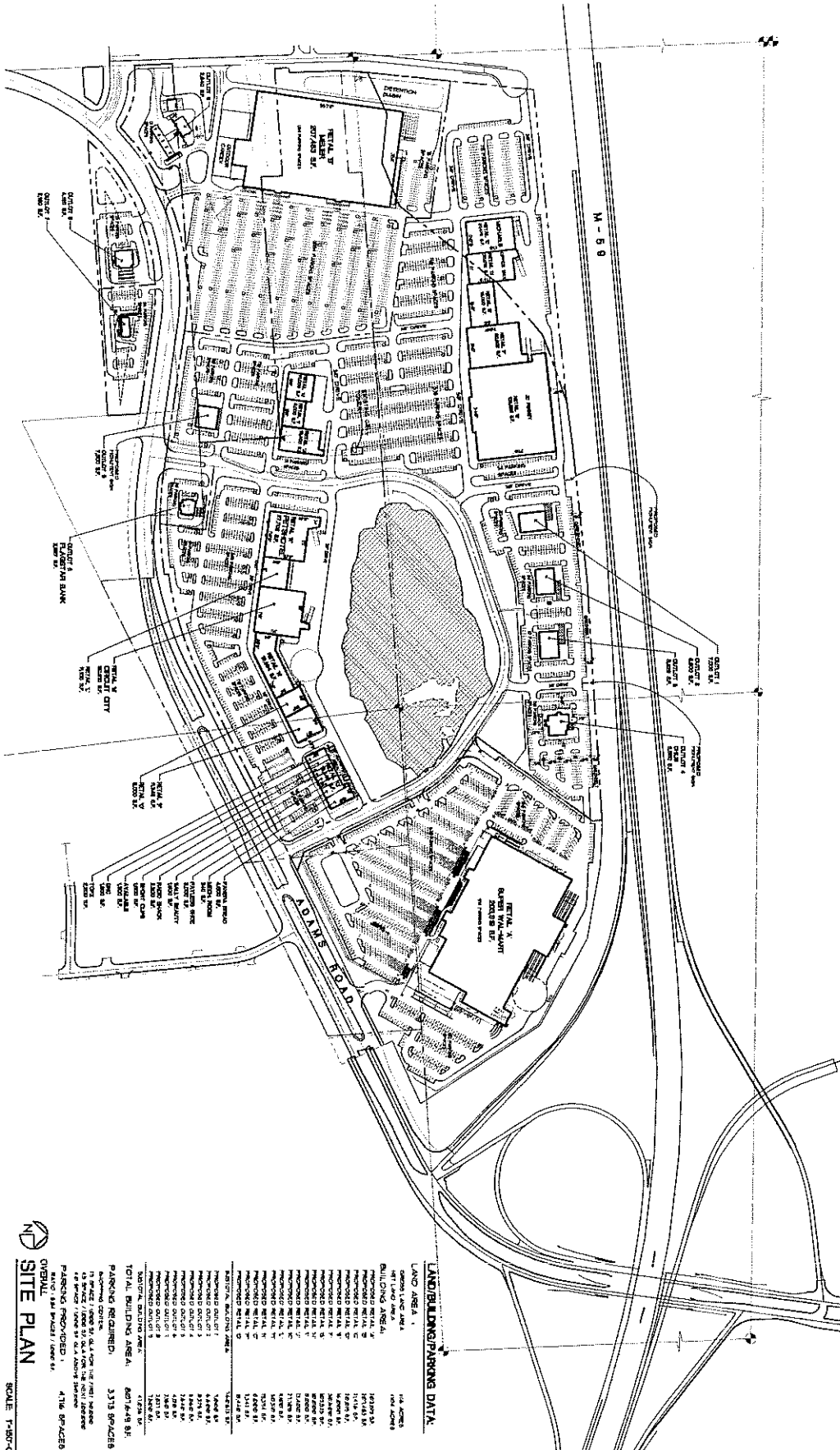

SITE PLAN

SCALE: 1"=50'-0"

DATE: 02/06/13

PROJECT: 02069

LAND BUILDING/PARKING DATA

LAND AREA	BUILDING AREA	PARKING
10,000 sq ft	10,000 sq ft	100 spaces
20,000 sq ft	20,000 sq ft	200 spaces
30,000 sq ft	30,000 sq ft	300 spaces
40,000 sq ft	40,000 sq ft	400 spaces
50,000 sq ft	50,000 sq ft	500 spaces
60,000 sq ft	60,000 sq ft	600 spaces
70,000 sq ft	70,000 sq ft	700 spaces
80,000 sq ft	80,000 sq ft	800 spaces
90,000 sq ft	90,000 sq ft	900 spaces
100,000 sq ft	100,000 sq ft	1,000 spaces
110,000 sq ft	110,000 sq ft	1,100 spaces
120,000 sq ft	120,000 sq ft	1,200 spaces
130,000 sq ft	130,000 sq ft	1,300 spaces
140,000 sq ft	140,000 sq ft	1,400 spaces
150,000 sq ft	150,000 sq ft	1,500 spaces
160,000 sq ft	160,000 sq ft	1,600 spaces
170,000 sq ft	170,000 sq ft	1,700 spaces
180,000 sq ft	180,000 sq ft	1,800 spaces
190,000 sq ft	190,000 sq ft	1,900 spaces
200,000 sq ft	200,000 sq ft	2,000 spaces
210,000 sq ft	210,000 sq ft	2,100 spaces
220,000 sq ft	220,000 sq ft	2,200 spaces
230,000 sq ft	230,000 sq ft	2,300 spaces
240,000 sq ft	240,000 sq ft	2,400 spaces
250,000 sq ft	250,000 sq ft	2,500 spaces
260,000 sq ft	260,000 sq ft	2,600 spaces
270,000 sq ft	270,000 sq ft	2,700 spaces
280,000 sq ft	280,000 sq ft	2,800 spaces
290,000 sq ft	290,000 sq ft	2,900 spaces
300,000 sq ft	300,000 sq ft	3,000 spaces
310,000 sq ft	310,000 sq ft	3,100 spaces
320,000 sq ft	320,000 sq ft	3,200 spaces
330,000 sq ft	330,000 sq ft	3,300 spaces
340,000 sq ft	340,000 sq ft	3,400 spaces
350,000 sq ft	350,000 sq ft	3,500 spaces
360,000 sq ft	360,000 sq ft	3,600 spaces
370,000 sq ft	370,000 sq ft	3,700 spaces
380,000 sq ft	380,000 sq ft	3,800 spaces
390,000 sq ft	390,000 sq ft	3,900 spaces
400,000 sq ft	400,000 sq ft	4,000 spaces
410,000 sq ft	410,000 sq ft	4,100 spaces
420,000 sq ft	420,000 sq ft	4,200 spaces
430,000 sq ft	430,000 sq ft	4,300 spaces
440,000 sq ft	440,000 sq ft	4,400 spaces
450,000 sq ft	450,000 sq ft	4,500 spaces
460,000 sq ft	460,000 sq ft	4,600 spaces
470,000 sq ft	470,000 sq ft	4,700 spaces
480,000 sq ft	480,000 sq ft	4,800 spaces
490,000 sq ft	490,000 sq ft	4,900 spaces
500,000 sq ft	500,000 sq ft	5,000 spaces
510,000 sq ft	510,000 sq ft	5,100 spaces
520,000 sq ft	520,000 sq ft	5,200 spaces
530,000 sq ft	530,000 sq ft	5,300 spaces
540,000 sq ft	540,000 sq ft	5,400 spaces
550,000 sq ft	550,000 sq ft	5,500 spaces
560,000 sq ft	560,000 sq ft	5,600 spaces
570,000 sq ft	570,000 sq ft	5,700 spaces
580,000 sq ft	580,000 sq ft	5,800 spaces
590,000 sq ft	590,000 sq ft	5,900 spaces
600,000 sq ft	600,000 sq ft	6,000 spaces
610,000 sq ft	610,000 sq ft	6,100 spaces
620,000 sq ft	620,000 sq ft	6,200 spaces
630,000 sq ft	630,000 sq ft	6,300 spaces
640,000 sq ft	640,000 sq ft	6,400 spaces
650,000 sq ft	650,000 sq ft	6,500 spaces
660,000 sq ft	660,000 sq ft	6,600 spaces
670,000 sq ft	670,000 sq ft	6,700 spaces
680,000 sq ft	680,000 sq ft	6,800 spaces
690,000 sq ft	690,000 sq ft	6,900 spaces
700,000 sq ft	700,000 sq ft	7,000 spaces
710,000 sq ft	710,000 sq ft	7,100 spaces
720,000 sq ft	720,000 sq ft	7,200 spaces
730,000 sq ft	730,000 sq ft	7,300 spaces
740,000 sq ft	740,000 sq ft	7,400 spaces
750,000 sq ft	750,000 sq ft	7,500 spaces
760,000 sq ft	760,000 sq ft	7,600 spaces
770,000 sq ft	770,000 sq ft	7,700 spaces
780,000 sq ft	780,000 sq ft	7,800 spaces
790,000 sq ft	790,000 sq ft	7,900 spaces
800,000 sq ft	800,000 sq ft	8,000 spaces
810,000 sq ft	810,000 sq ft	8,100 spaces
820,000 sq ft	820,000 sq ft	8,200 spaces
830,000 sq ft	830,000 sq ft	8,300 spaces
840,000 sq ft	840,000 sq ft	8,400 spaces
850,000 sq ft	850,000 sq ft	8,500 spaces
860,000 sq ft	860,000 sq ft	8,600 spaces
870,000 sq ft	870,000 sq ft	8,700 spaces
880,000 sq ft	880,000 sq ft	8,800 spaces
890,000 sq ft	890,000 sq ft	8,900 spaces
900,000 sq ft	900,000 sq ft	9,000 spaces
910,000 sq ft	910,000 sq ft	9,100 spaces
920,000 sq ft	920,000 sq ft	9,200 spaces
930,000 sq ft	930,000 sq ft	9,300 spaces
940,000 sq ft	940,000 sq ft	9,400 spaces
950,000 sq ft	950,000 sq ft	9,500 spaces
960,000 sq ft	960,000 sq ft	9,600 spaces
970,000 sq ft	970,000 sq ft	9,700 spaces
980,000 sq ft	980,000 sq ft	9,800 spaces
990,000 sq ft	990,000 sq ft	9,900 spaces
1,000,000 sq ft	1,000,000 sq ft	10,000 spaces

ROGOY ARCHITECTS
 2000 UNIVERSITY ROAD
 SUITE 200
 ANN ARBOR, MI 48106
 TEL: 734.769.1234
 FAX: 734.769.1235
 WWW.ROGOYARCHITECTS.COM

GRAND PARKVA
 1000 GRAND PARKVA DRIVE
 ANN ARBOR, MI 48106
 TEL: 734.769.1234
 FAX: 734.769.1235
 WWW.GRANDPARKVA.COM

Commercial Development
 M-58 & Adams Rd
 ROCHESTER HILLS, MI

SP-1
 SCALE: 1"=50'-0"
 DATE: 02/06/13
 PROJECT: 02069

**BRINKER MICHIGAN, INC.
RESTAURANT LOCATIONS**

Licensee/Address/Licenses Held

Date of Licensure

1. Chili's Grill & Bar
5707 Southfield Road
Detroit, MI 48227
Business I.D. #156471
Class C-SS-OP(Food)
Store #98

10/86 to Present

2. Chili's Grill & Bar
32155 Van Dyke
Warren, MI 48093
Business I.D. # 156468
Resort Class C-SS-OP(Food)
Store #63

7/87 to Present

3. Chili's Grill & Bar
3795 Washtenaw
Ann Arbor, MI 48104
Business I.D. # 156474
Resort Class C-SS-OP(Food)
Store #70

10/87 to Present

4. Chili's Grill & Bar
20901 Haggerty Road
Novi, MI 48050
Business I.D. # 156469
Class C-SS-OP(Food)
Store #95

5/88 to Present

5. Chili's Grill & Bar
2735 South Rochester Road
Rochester Hills, MI 48037
Business I.D. # 156485
Class C-SS-OP(Food)
Store #195

1/90 to Present

6. Chili's Grill & Bar
12800 Hall Road
Sterling Heights, MI 48313
Business I.D. # 156476
Class C-SS-OP(Food)
Store #223

11/90 to Present

7. Chili's Grill & Bar
32769 Northwestern Hwy.
Farmington Hills, MI 48334
Business I.D. # 156477
Class C-SS-OP(Food)
Store #264

8/92 to 7/05

8. Macaroni Grill
32729 Northwestern Hwy.
Farmington Hills, MI 48334
Business I.D. # 156472
Class C-SS-OP(Food)
Store #13

2/93 to 7/05

9. Chili's Grill & Bar
402 W. Fourteen Mile Road
Troy, MI 48083
Business I.D. # 156482
Class C-SS-OP(Food)
Store #316

7/93 to Present

10. Macaroni Grill
39300 Seven Mile Road
Livonia, MI 48152
Business I.D. # 156480
Class C-SS-OP(Food)
Store #53

2/94 to Present

11. Chili's Grill & Bar
8071 Challis
Brighton, MI 48116
Business I.D. # 156484
Class C-SS-OP(OP(Food))
Store #433

1/96 to Present

12. Macaroni Grill
3010 S. State Street
Ann Arbor, MI 48108
Business I.D. # 156471
Class C-SS-OP(Food)
Store #141

11/96 to Present

13. On the Border Mexican Grill & Cantina 10/97 to Present
21091 Haggerty Road
Novi, MI 48375
Business I.D. # 156473
Class C-SS-OP(Food)
Store #44

14. Chili's Grill & Bar 1/98 to Present
41680 Ford Road
Canton, MI 48187
(Canton Township)
Business I.D. # 156478
Class C-SS-OP(Food)
Store #561

15. On the Border Mexican Grill & Cantina 9/99 to Present
3930 Baldwin Road
Auburn Hills, MI 48326
Resort Class C-SS-OP(Food)-
Additional Bar Permit
Store #99

AND

16. Chili's Grill & Bar 9/99 to Present
3940 Baldwin Road
Auburn Hills, MI 48326
SS-OP(Food)
Business I.D. # 156479
NOTE: Using Additional Bar Permit From Restaurant #15
Store #605

17. Macaroni Grill 12/99 to Present
14331 Hall Road
Utica, MI 48316
(Shelby Township)
Business I.D. # 156470
Class-C-SS-OP(Food)-Outdoor Service
Store #185

18. Macaroni Grill 6/00 to Present
2111 N. Squirrel
Auburn Hills, MI 48326
Business I.D. # 156488
Resort Class C-SS-OP(Food)
Store #199

19. Chili's Grill & Bar 8/02 to Present
8296 26 Mile Road
Shelby Township, MI 48316
Business I.D. # 156487
Resort Class C-SDM-SS-OP(Food)
Store #734
20. Macaroni Grill 1/03 to Present
5525 SE Twenty-Eighth
Grand Rapids, MI 49508
(Cascade Township)
Business I.D. # 156486
Resort Class C-SDM-SS-OP (Food)
Store #281
21. Chili's Grill & Bar 11/03 to Present
32487 Gratiot
Roseville, MI 48066
Business I.D. # 156483
Class C-SDM-SS-OP (Food)
Store #954
22. Chili's Grill & Bar 1/04 to Present
30712 Lyon Center
New Hudson (Lyon Township), MI 48165
Business I.D. # 156469
Class C-SDM-SS-OP (Food)
Store #944
23. Maggiano's/Corner Bakery Holding Corporation 9/04 to Present
d/b/a Maggiano's Little Italy
2089 W. Big Beaver
Troy, MI 48084
Business ID# 153334
Class C-SDM-SS-OP (Food) Dir-Con-1
24. On the Border Mexican Grill & Cantina 12/05 to Present
3676 Potomac Circle
Grandville, MI, 49418
Business ID: #153334
Class C Resort-OP (Food) ODS
Store #175

25. Chili's Grill & Bar 9/05 to Present
4305 Twenty-Fourth
Fort Gratiot, Michigan 48059
Business I.D. # 160725
Class C-SDM-SS-OP (Food)
Store #1107

26. On the Border Mexican Grill & Cantina 12/05 to Present
3195 SE Twenty Eighth St. (Woodland Mall)
Kentwood, MI 49512
Business ID #160916
Class C-SDM-SS-OP-ODS (Food)
Store #193

27. Chili's Grill & Bar 09/06 to Present
15201 Trenton
Southgate, MI 48195
Class C-SDM-SS-OP(Food)
Store #1241

28. On the Border Mexican Grill & Cantina
3310 Fairlane
Allen Park, MI 48101
Business ID #163813
Class C-SS-OP(food)-ODS
Store #1347

Dated: September, 2006

\\pclawserver\pclaw\data\pclawdocs\active\brinker inte-03744\chili_s allen park-60734\

2006-0827

Carlin, Edwards, Brown & Howe, PLLC

Attorneys & Counselors at Law

John B. Carlin, Jr.
Scott D. Edwards
Michael J. Brown
J. Patrick Howe

2855 Coolidge Hwy., Suite 203
Troy, Michigan 48084
P. (248) 816-5000
F. (248) 816-5115
www.cebhlaw.com

Central Michigan
6017 West St. Joe Hwy., Suite 202
Lansing, Michigan 48917
P. (517) 321-4616
F. (517) 321-4642

Northern Michigan
213 East Main St., 2nd Floor
Gaylord, Michigan 49735

September 21, 2006

VIA OVERNIGHT MAIL
Jane Leslie, Clerk
City of Rochester Hills
1000 Rochester Hills Drive
Rochester Hills, MI 48309

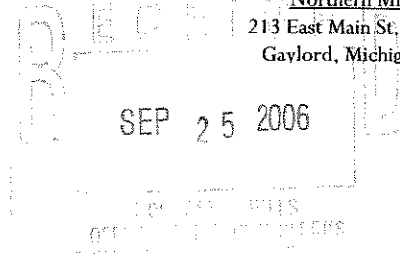

Re: Applicant: Brinker Michigan, Inc., d/b/a Chili's Grill & Bar
Location: SW Corner M-59 and Adams Road, Rochester Hills

Dear Ms. Leslie:

This firm represents Brinker Michigan, Inc. in connection with its liquor licensing matters in the State of Michigan. Enclosed in connection with the application for Brinker Michigan, Inc. for a new Quota Class C liquor license please find the following:

1. City of Rochester Hills Class C Liquor License Application;
2. Ownership Chart;
3. Three sets of building plans;
4. Six sets of site plans;
5. SEC Form 10-K for Brinker International, Inc., the parent company of Brinker Michigan, Inc., the Applicant;
6. A copy of the Menu;
7. A list of Brinker Michigan, Inc. licensed restaurants in the State of Michigan;
8. A copy of the letter submitting the application to Julie A. Wendt, Director of Licensing, Michigan Liquor Control Commission with a copy of the application documents; and
9. A check in the amount of \$1,500 payable to the City of Rochester Hills.

Please have this matter placed before the Liquor Advisory Board at your earliest opportunity. If there is any additional information that you require that you would consider to be helpful, please feel free to contact me and we will be happy to provide it to you.

Very truly yours,

CARLIN, EDWARDS, BROWN & HOWE, PLLC

A handwritten signature in black ink, appearing to read 'Scott Edwards', written over a horizontal line.

Scott Edwards
Direct Dial: (248) 816-3205
E-Mail: sedwards@cebhlaw.com

Enclosure

\\pclawserver\pclaw\data\pclawdocs\active\brinker inte-03744\chili_s # 1410 - roc-62130\

Carlin, Edwards, Brown & Howe, PLLC

Attorneys & Counselors at Law

John B. Carlin, Jr.
Scott D. Edwards
Michael J. Brown
J. Patrick Howe

2855 Coolidge Hwy., Suite 203
Troy, Michigan 48084
P. (248) 816-5000
F. (248) 816-5115
www.ccbhlaw.com

Central Michigan
6017 West St. Joe Hwy., Suite 202
Lansing, Michigan 48917
P. (517) 321-4616
F. (517) 321-4642
Northern Michigan
213 East Main St., 2nd Floor
Gaylord, Michigan 49735

September 22, 2006

VIA OVERNIGHT MAIL
Ms. Julie A. Wendt, Director
Licensing Division
Michigan Liquor Control Commission
7150 Harris Drive
P.O. Box 30005
Lansing, MI 48909

Re: Applicant: Brinker Michigan, Inc., d/b/a Chili's Grill & Bar
Location: SW Corner M-59 and Adams Road, Rochester Hills
Type of License: Quota Class C and SDM

Dear Ms. Wendt:

On behalf of the above-captioned client, we hereby apply for a new Quota Class C and SDM license, together with a Sunday Sales Permit and Official Permit for the Sale of Food on Sundays between the hours of 10:00 a.m. and 12:00 noon. Our client would like to use these licenses and permit at a newly constructed Chili's Grill & Bar to be located at SW Corner M-59 and Adams Road, Rochester Hills, Michigan. On behalf or our client we are submitting herewith the following documents:

1. LC-687 Application for License on behalf of Brinker Michigan, Inc.;
2. Ownership Chart for Brinker Michigan, Inc.;
3. Application for Sunday Sales Permit;
4. Application for Official Permit for Difference in Hours of Operation, for Sale of Food on Sundays from 10:00 a.m. to 12:00 noon;
5. LC-52, in duplicate, on behalf of Brinker Michigan, Inc.;
6. LC-621, on behalf of Brinker Restaurant Corporation, sole owner of the Applicant, Brinker Michigan, Inc.;
7. LC-52, in duplicate, on behalf of Brinker Restaurant Corporation;
8. LC-621, on behalf of Brinker International, Inc., the sole owner of the Brinker Restaurant Corporation, which is sole owner of the Applicant, Brinker Michigan, Inc.;
9. LC-52, in duplicate, on behalf of Brinker International, Inc.;
10. Articles of Incorporation for the Applicant, Brinker Michigan, Inc.;
11. Articles of Incorporation for Brinker Restaurant Corporation;

Ms. Julie A. Wendt, Director
September 22, 2006
Page 2

12. Certificate of Authority to do Business in the State of Michigan for Brinker Restaurant Corporation;
13. A copy of the Certificate of Merger of Brinker Restaurant Corporation and Brinker Michigan, Inc., a Michigan corporation;
14. Articles of Incorporation for Brinker International, Inc.;
15. A site plan for the restaurant;
16. A floor plan for the restaurant;
17. Letter of Intent from Brinker International, Inc. outlining proposed lease terms;
18. A list of Brinker Michigan, Inc. restaurants in Michigan;
19. The 2005 Annual Statement for Brinker International, Inc.;
20. Most recent Securities and Exchange Commission 10-K filing for Brinker International, Inc., sole owner of the Applicant;
21. A copy of Chili's Grill & Bar Menu; and
22. Our check in the amount of \$140.00 to cover the investigation fee.

We would appreciate your prompt attention to this matter, and should you need any further documents or information in order to authorize this application for investigation, please contact us at your earliest convenience.

We will await your response.

Very truly yours,

CARLIN, EDWARDS, BROWN & HOWE, PLLC

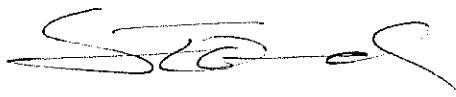

Scott Edwards
Direct Dial: (248) 816-3205
E-Mail: sedwards@cebhlaw.com

Enclosure

cc: Angela Dinwiddie (w/o encl. via email)
Jane Leslie, Clerk City of Rochester Hills (w/encl.)
Chief of Police, City of Rochester Hills (w/encl.)

.03744.62131

}}

CITY OF ROCHESTER HILLS

1000 Rochester Hills DR. Rochester Hills, MI 48309

CARLIN, EDWARDS, BROWN & HOWE

DATE: 9/27/2006
RECEIPT NO: 320106 TRY
DEPOSIT NO:

G/L NUMBER	DESCRIPTION	PERMIT	AMOUNT
101 451008	Lic.& Pmts.-Clerks Dept.		1,500.00
	TOTAL AMOUNT:	1,500.00	
	CASH AMOUNT:	.00	
	CHECK AMOUNT:	1,500.00	
	CREDIT CARD:	.00	
	DEBIT CARD:	.00	
	TOTAL RECEIVED:	1,500.00	
	CHANGE TENDERED:	.00	

CHECK #: 1069

RECEIVED BY: TREASURER/Temporary Cashier Two

}}

CITY OF ROCHESTER HILLS

1000 Rochester Hills DR. Rochester Hills, MI 48309

CARLIN, EDWARDS, BROWN & HOWE

DATE: 9/27/2006
RECEIPT NO: 320106 TRY
DEPOSIT NO:

G/L NUMBER	DESCRIPTION	PERMIT	AMOUNT
101 451008	Lic.& Pmts.-Clerks Dept.		1,500.00
	TOTAL AMOUNT:	1,500.00	
	CASH AMOUNT:	.00	
	CHECK AMOUNT:	1,500.00	
	CREDIT CARD:	.00	
	DEBIT CARD:	.00	
	TOTAL RECEIVED:	1,500.00	
	CHANGE TENDERED:	.00	

CHECK #: 1069

RECEIVED BY: TREASURER/Temporary Cashier Two

CITY OF ROCHESTER HILLS

DATE: December 18, 2006

Fire
Department

TO: Jane Leslie

RE: Chili's Grill & Bar
Adams Rd. and M-59
Liquor License Application

Todd M. Gary, Ext 2702

Please be advised the fire department has no objections to the issuance of this permit.

If you have any questions, please feel free to contact me.

CITY OF ROCHESTER HILLS

Building
Department

Kelly M. Winters – Deputy Director

DATE: 12/21/06

TO: Jane Leslie, Clerk's Office

RE: Adams Rd. & M-59
Liquor License Application

Per your request, I have reviewed the application for the new Class C License to be located at Adams Rd. & M-59, Rochester Hills, known as Chili's Grill & Bar. This new tenant will be part of the Grand Sakwa development at that site.

Please be advised that the building permit for the "anchor store", Walmart, has been issued for the early stages of construction of that building. However, no other buildings have been reviewed or approved for permits at that location, including this applicant.

Anticipating that the proposed Chili's Grill & Bar will meet all necessary code requirements through the normal plan review and construction process, the Building Department has no objection to the Class C License application.