

CERTIFICATE OF SURVEY

LOT 4 OF "WILLOWOOD SUBDIVISION" A PART OF THE N.W. 1/4 OF
SECTION 16, T.3N., R.11E., CITY OF ROCHESTER HILLS, OAKLAND
COUNTY, MICHIGAN AS RECORDED IN L.154, P.29, O.C.R.
ADDRESS: 1608 BLACK MAPLE DRIVE, ROCHESTER HILLS, MI 48309
PARCEL ID#: 15-16-126-011

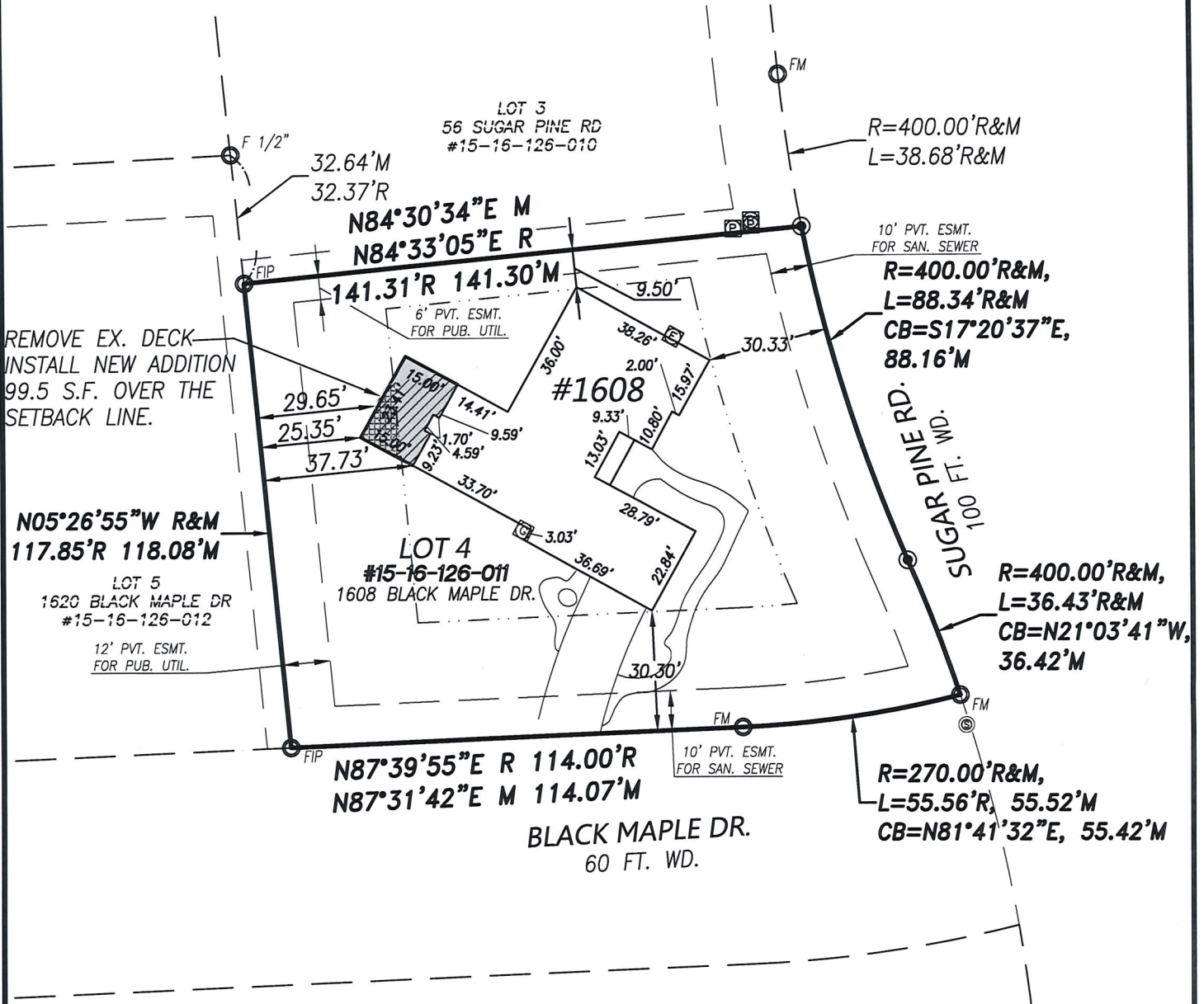

SCALE: 1" EQ. 40'

LEGEND:

- FOUND IRON
- SET IRON
- R RECORD DISTANCE
- M MEASURED DISTANCE

ZONING:

ZONING: R20S
FRONT SETBACK: 30'
SIDE: 10' / TOTAL 20'
REAR: 35'

I HEREBY STATE THAT I HAVE SURVEYED AND MAPPED THE LAND PLATTED AND/OR DESCRIBED ABOVE ON DECEMBER 9, 2020 AND THAT ALL OF THE REQUIREMENTS OF PUBLIC ACT 132 OF 1970, AS AMENDED, HAVE BEEN COMPLIED WITH.

BASIS OF BEARING: THE WEST LINE OF LOT 4 PER PLAT

PREPARED FOR:
MARILYN MACFARLAND
1608 BLACK MAPLE DR.
ROCHESTER HILL, MI 48309
(248) 330-6063

SHEET: 1 OF 1



Bradley G. Reichert
BRADLEY G. REICHERT P.S. #55923

Scale: 1"=40'
Date: 12/9/20
Job No. 20-188
Drawn: B.G.R.



P 248.651.0592 F 248.656.7099
Mail@ReichertSurveying.com
140 Flumerfelt Lane - Rochester, MI 48306

Date:	Rev. By:
3-16-21	GHR