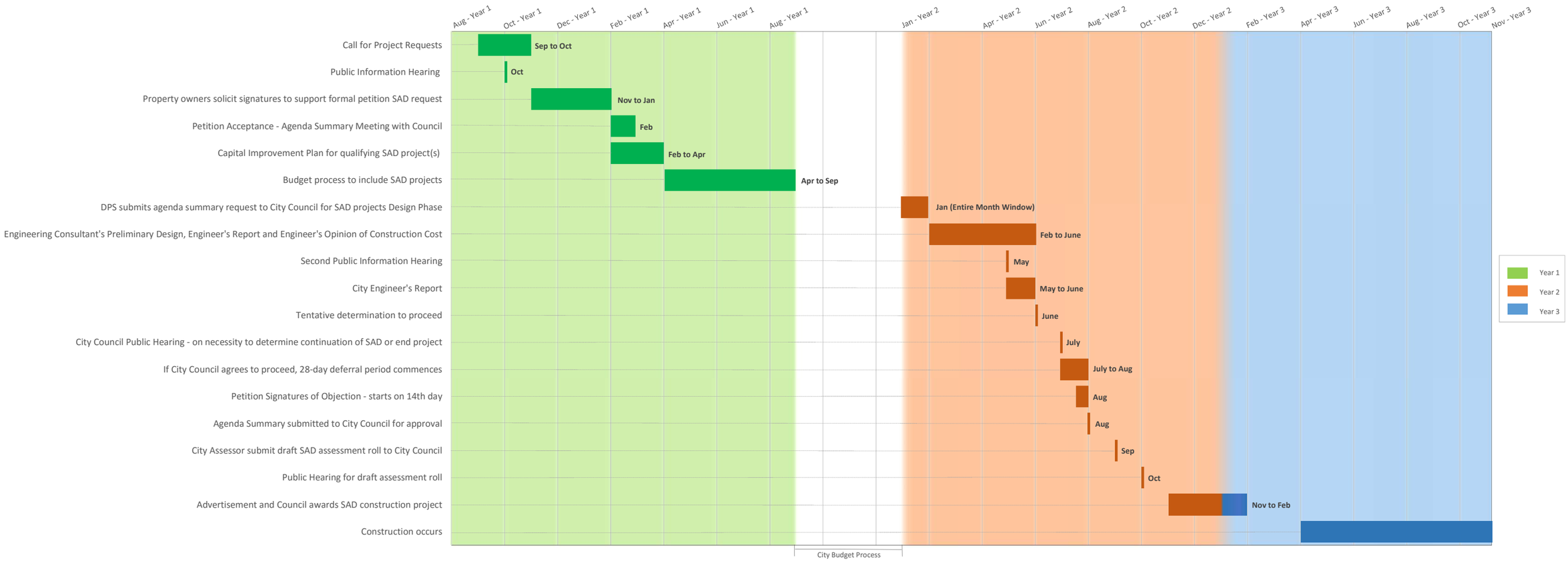Proposed Schedule for Special Assessment District (SAD) Gravel to Pavement Projects