

# ENLARGED DETAIL PLAN

## MILL RACE ROAD

NORTH 1/2 OF SECTION 1  
T.3N., R.11E., ROCHESTER HILLS  
OAKLAND COUNTY, MICHIGAN  
PARCEL #15-01-100-016

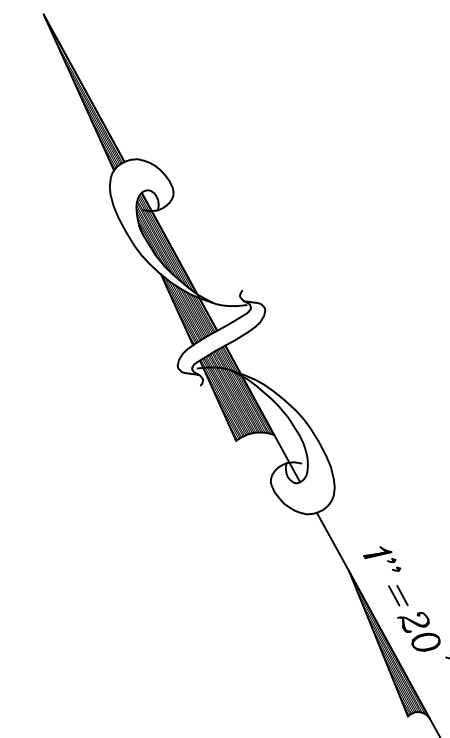
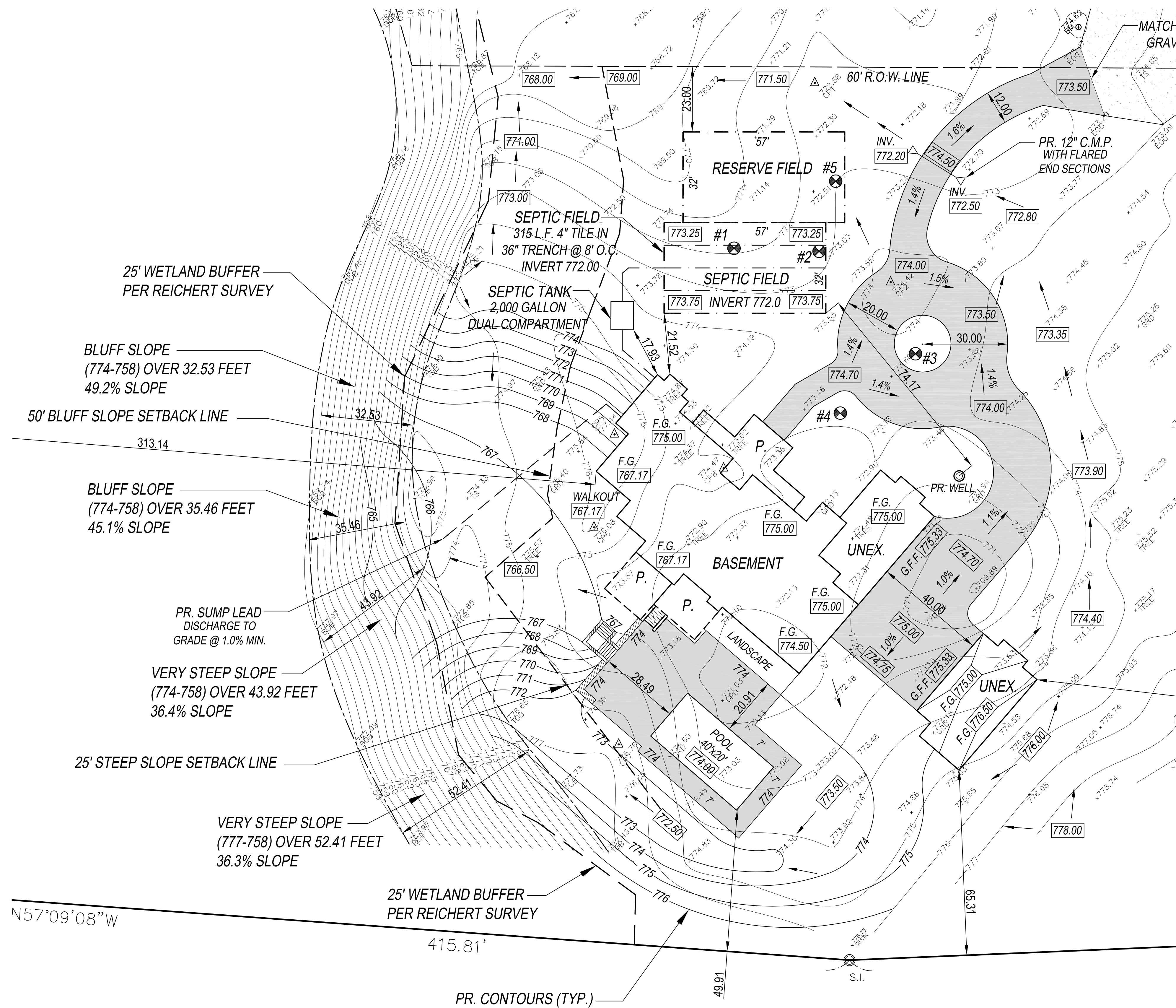

SCALE: 1" = 20'

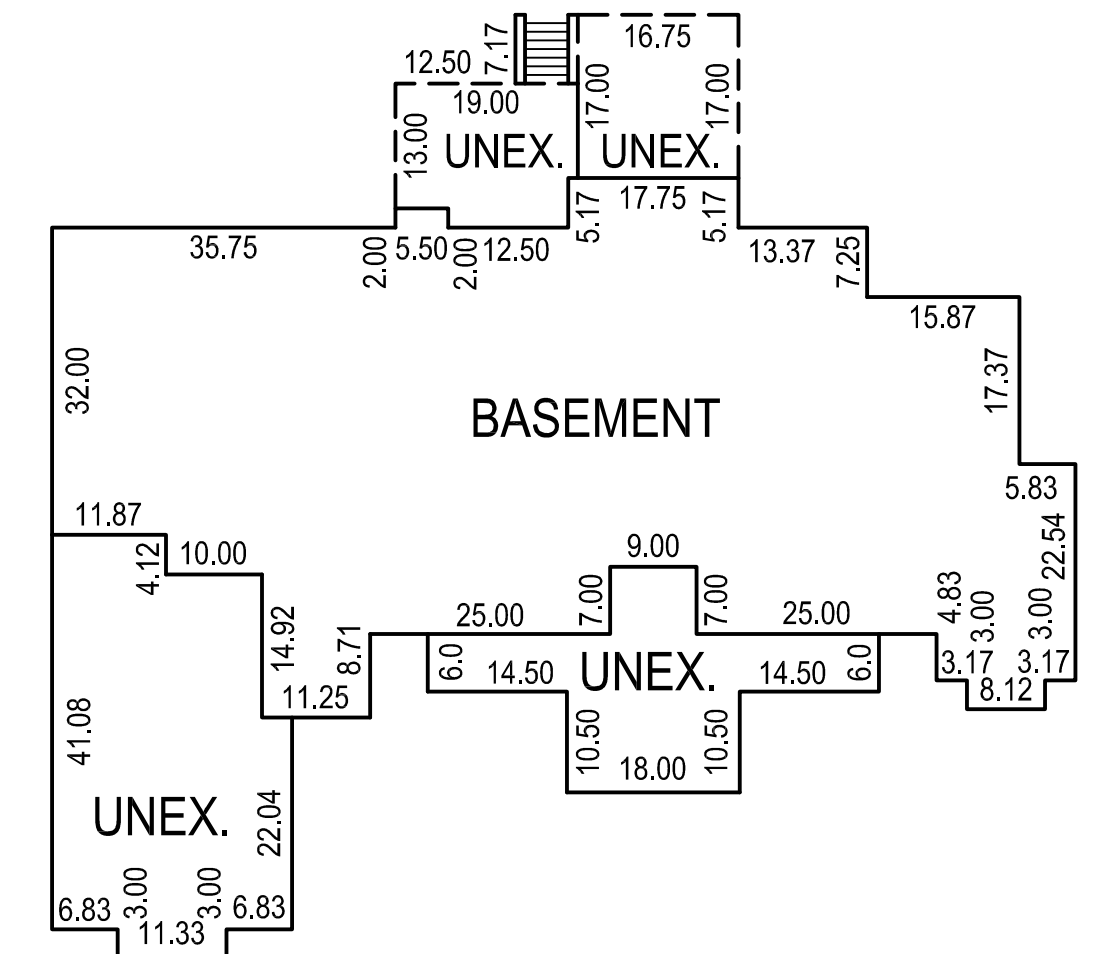
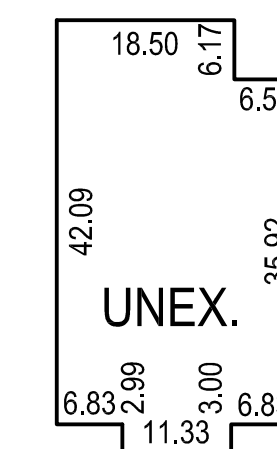

# HOUSE DETAIL

SCALE: 1" = 20'

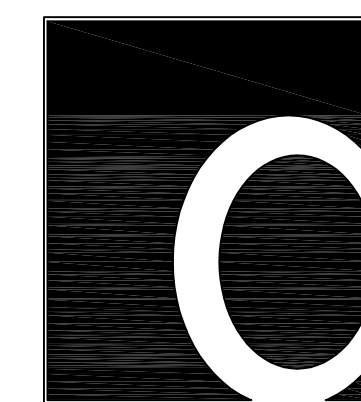

**D'Anna Associates**  
Architecture | Engineering

1055 SOUTH BLVD. E, SUITE 200  
ROCHESTER HILLS, MI 48307  
P 248-852-7702 F 248-852-7707

dannaassoc.com

CLIENT: Mr. & Mrs. Ferrazzo 15122 Commercial Drive Shelby Twp., MI 48315 (586) 557-1398	DATE: 5-23-19 JOB No. 19012 DRAWN BY: S.D.
--	--

MILL RACE ROAD  
ROCHESTER HILLS, OAKLAND COUNTY, MICHIGAN  
ENLARGED DETAIL PLAN