

THE IDEAS AND DESIGN CONCEPTS EXPRESSED HEREIN AND THE GRAPHICALLY DISPLAYED ARRANGEMENT OF THEIR COMPONENTS REPRESENTED BY THIS DRAWING HAVE BEEN DEVELOPED FOR THE EXCLUSIVE USE OF THE SPECIFIED PROJECT AND ARE THE SOLE PROPERTY OF JMP Design + Build, Inc. INCORPORATED. A CONVEYANCE OR DISCLOSURE OF THE IDEAS DESIGN CONCEPTS OR USE OF ANY GRAPHICALLY DISPLAYED ARRANGEMENTS OF THE COMPONENTS SHALL BE AT THE DISCRETION AND ONLY THROUGH THE EXPRESSED WRITTEN CONSENT OF JMP Design + Build, Inc. ALL MATERIALS HEREIN ARE PROPRIETARY AND COPYRIGHTED ARCHITECTURAL SEAL

ARCHITECTURAL SEAL

PROJECT

**LEE + MIRIJANA
 GJOKAJ REISIDENCE**
 1590 WASHINGTON RD. ROCHESTER HILLS, MI 48306

BUILDER/CLIENT

PRELIMINARY ○
 CONSTRUCTION ●
 PERMIT ○

SHEET TITLE:
CROSS SECTION

DATE: 01-13-2017
 02-01-2017
 02-16-2017
 03-10-2017
 03-15-2017

DRAWN BY: J.V.C.
 CHECKED BY: J.M.P.

JOB NUMBER:
 17 - 107

SHEET NUMBER:

A-6

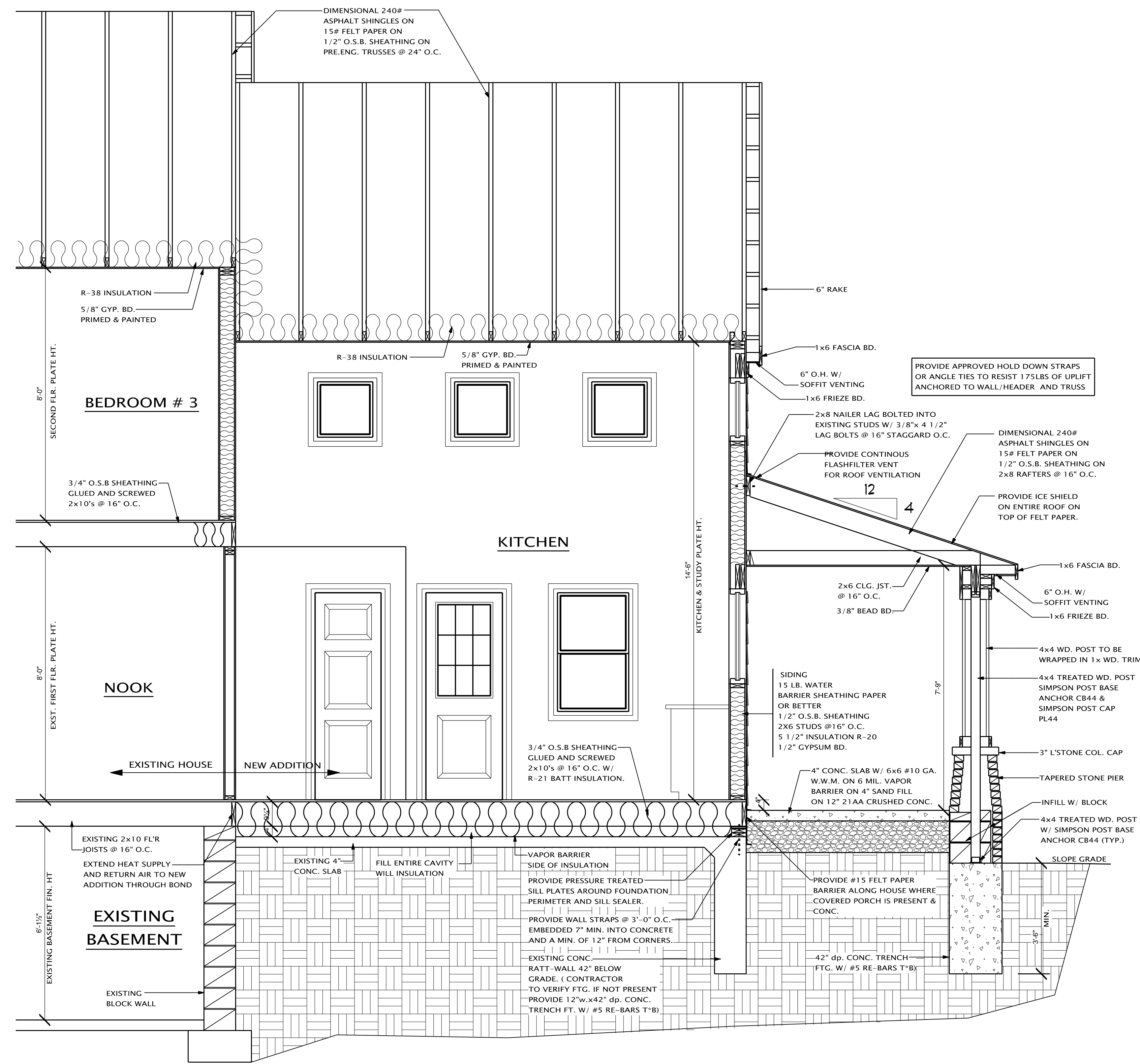

1 CROSS SECTION
 A-6 SCALE: 1/2" = 1'-0"