



Liquor License Application Form

2012 - open since
2018 = 4 yrs
(he bought)

Check One: Class C Tavern Transfer

Class C - Allows the sale of beer, wine and liquor for on site consumption by customers
Tavern - Allows the sale of beer and wine only for on site consumption by customers

FEES: Class C\Tavern\Transfers - \$1,000.00

GENERAL INFORMATION:

Applicant's Name: Achille C Dinello Title: President

Business Name:
112 Pizzeria Bistro, Inc.

Address:
2528 S Adams Rd Rochester Hills, MI 48309

Phone: (586)630-1593 Fax: (586)281-3121 Email: 112PizzeriaBistro@gmail.com

SUBJECT PROPERTY:

Location for License:
2528 S Adams Rd Rochester Hills, MI 48309

Parcel(s) Tax ID Number (s):
83-1011683

Legal Description:

Request for Transfer of Ownership of an Existing License:

Please provide a copy of the following material at time of application for a transfer of ownership of an existing license:

___ Evidence of financial responsibility

___ Floor plan, including seating layout/bar and total occupant capacity

Request for Class C or Tavern Licenses:

In conformance with the attached Procedure For Review of All Liquor License Requests, please provide a signed and completed Site Plan Application Form and a copy of the following material at time of application for a Class C or Tavern license:

___ Evidence of financial responsibility

Floor plan, including seating and bar layout and total occupant capacity

Has the applicant ever applied for a liquor license previously?

No

Has this applicant ever been denied a liquor license?

No

Have there been any recent liquor licenses at this location?

No

Signatures:

By signing this application, the property owner is granting approval for the applicant to seek a liquor license at this location. By signing this application, the applicant and contact person are indicating that all information contained in this application, all accompanying plans, and all attachments are complete and accurate to the best of his or her knowledge. **This application is not valid unless signed by the property owner.** A review fee is required at the time of application in accordance with the fee schedule as adopted by the City Council.

Signature(s) of Property Owner _____
Name Date

Signature of Applicant: Achille DiNello _____
Name Date 02/15/2022

Signature of Contact Person: [Signature] _____
Name Date 02/15/2022

70-15-30-326-015
GAUSS GROUP LLC

ROCHESTER HILMI 48309

T3N, R11E, SEC 30 PART OF S 1/2 OF SEC, BEG
AT PT DIST S 85-45-03 W 2118.87 FT FROM E
1/4 COR, TH ALG CURVE TO RIGHT, RAD 480
FT, CHORD BEARS S 25-46-45 E 2.51 FT, DIST
OF 2.51 FT, TH S 25-37-45 E 482.12 FT, TH S 18-
44-16 W 28.60 FT, TH S 63-06-17 W 660.67 FT,
TH ALG CURVE TO RIGHT, RAD 1325 FT,
CHORD BEARS S 72-11-19 W 418.39 FT, DIST
OF 420.15 FT, TH S 08-43-39 E 15 FT, TH ALG
CURVE TO RIGHT, RAD 1340 FT, CHORD
BEARS S 81-41-19 W 19.46 FT, DIST OF 19.46
FT, TH N 07-47-53 E 124.46 FT, TH N 82-12-07 W
354.24 FT, TH N 08-30-03 E 157.80 FT, TH ALG
CURVE TO RIGHT, RAD 450 FT, CHORD
BEARS N 10-30-55 E 31.64 FT, DIST OF 31.64 FT,
TH ALG CURVE TO LEFT, RAD 530 FT, CHORD
BEARS N 10-09-50 E 43.76 FT, DIST OF 43.77 FT,
TH N 07-47-53 E 121.81 FT, TH ALG CURVE TO
LEFT, RAD 530 FT, CHORD BEARS N 02-03-02
W 181.31 FT, DIST OF 182.21 FT, TH N 11-53-58
W 81.82 FT, TH ALG CURVE TO RIGHT, RAD
288 FT, CHORD BEARS N 07-35-51 W 43.54 FT,
DIST OF 43.58 FT, TH N 85-49-02 E 829.40 FT,
TH N 85-45-03 E 287.49 FT TO BEG 19.53 A 4-13-
07 FR 008

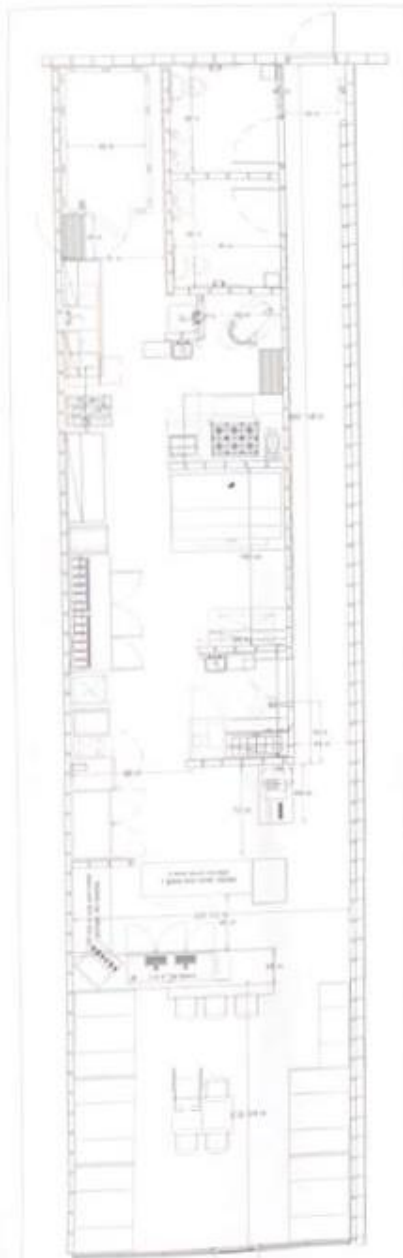

PROPOSED

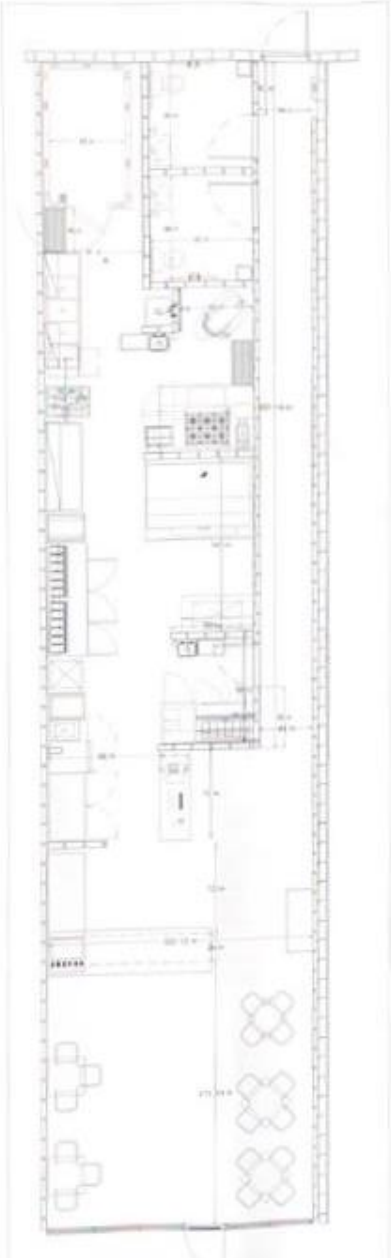

EXISTING

Drawn for: **Autista Di Neri**
 P.O. BOX 1134
 112 Pizzeria Biers
 2529 S. Adams Rd.
 Rochester Hills, MI 48309
 Scale: 1/4" = 1'-0"
 Date: 10/1/01