

**EXISTING FOUNDATION
PLAN/ DEMO PLAN**

SCALE: 1/4" = 1'-0"

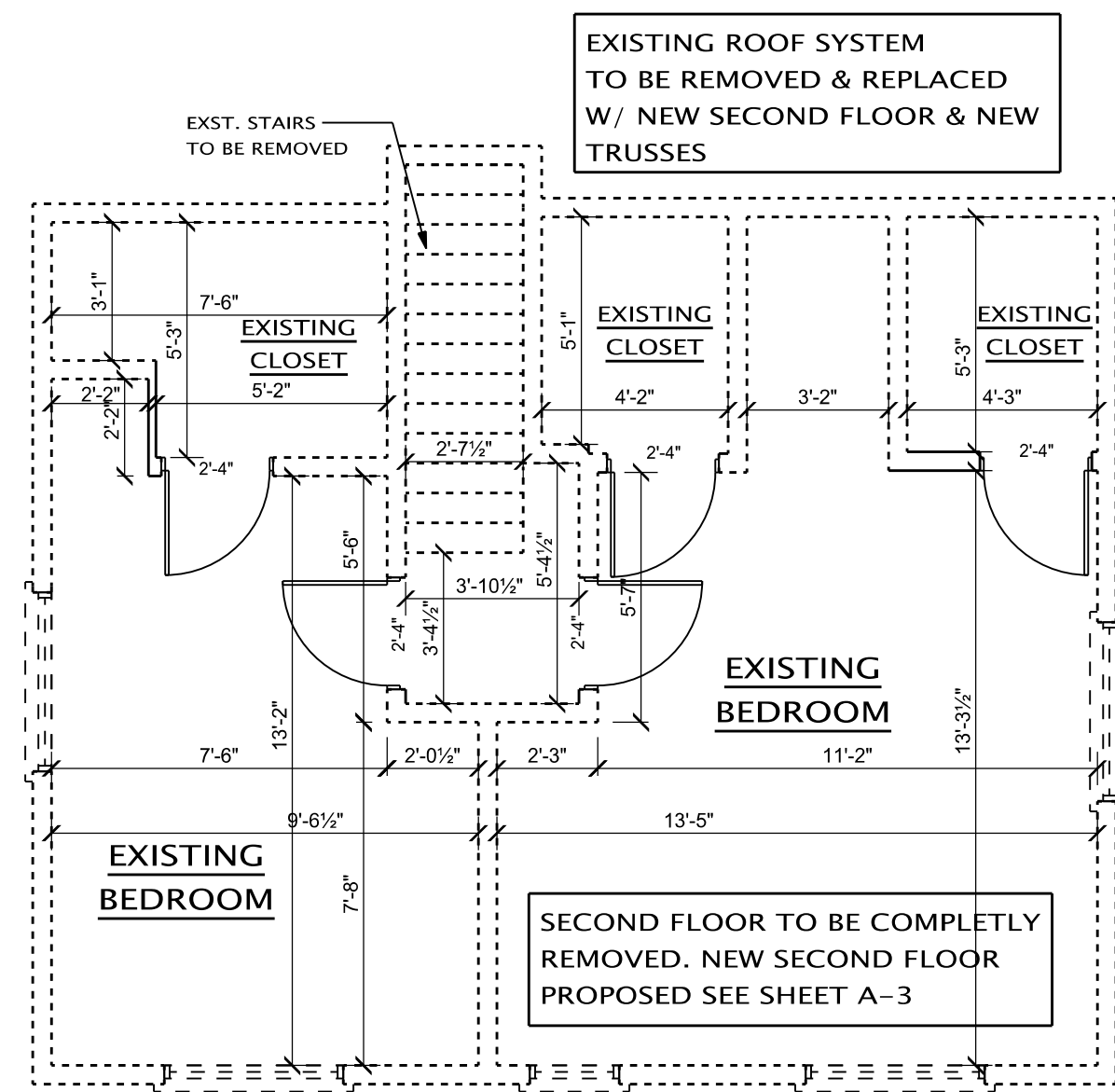

**EXISTING SECOND FLOOR
PLAN/ DEMO PLAN**

SCALE: 1/4" = 1'-0"

WALL LEGEND	
	EXISTING 2x4 STUD WALL TO BE REMOVED
	EXISTING 2x4 STUD WALL TO REMAIN
	EXISTING BRICK TO BE REMOVED
	EXISTING 2x4 STUD EXTERIOR WALL W/ BRICK VENEER TO BE REMOVED
	EXISTING 2x4 STUD EXTERIOR WALL W/ BRICK VENEER TO REMAIN
	EXISTING 2x4 STUD EXTERIOR WALL W/ BRICK VENEER ON EACH SIDE TO REMAIN
	EXISTING 8" BLOCK WALL TO BE REMOVED
	EXISTING 8" BLOCK WALL TO REMAIN
	EXISTING 8" BLOCK WALL W/ STONE VENEER TO REMAIN
	2x4 STUD ON THE FLAT @ 24" O.C. W/ 1/2" GYP. BD.
	NEW 2x4 STUD WALL @ 16" O.C. W/ 1/2" GYP. BOARD
	NEW 2x6 STUD WALL @ 16" O.C. W/ 7/16" SHEATHING & 8" LAP SIDING ON EXT. & 1/2" GYP. BOARD ON INT. PROVIDE R-20 BATT INSULATION

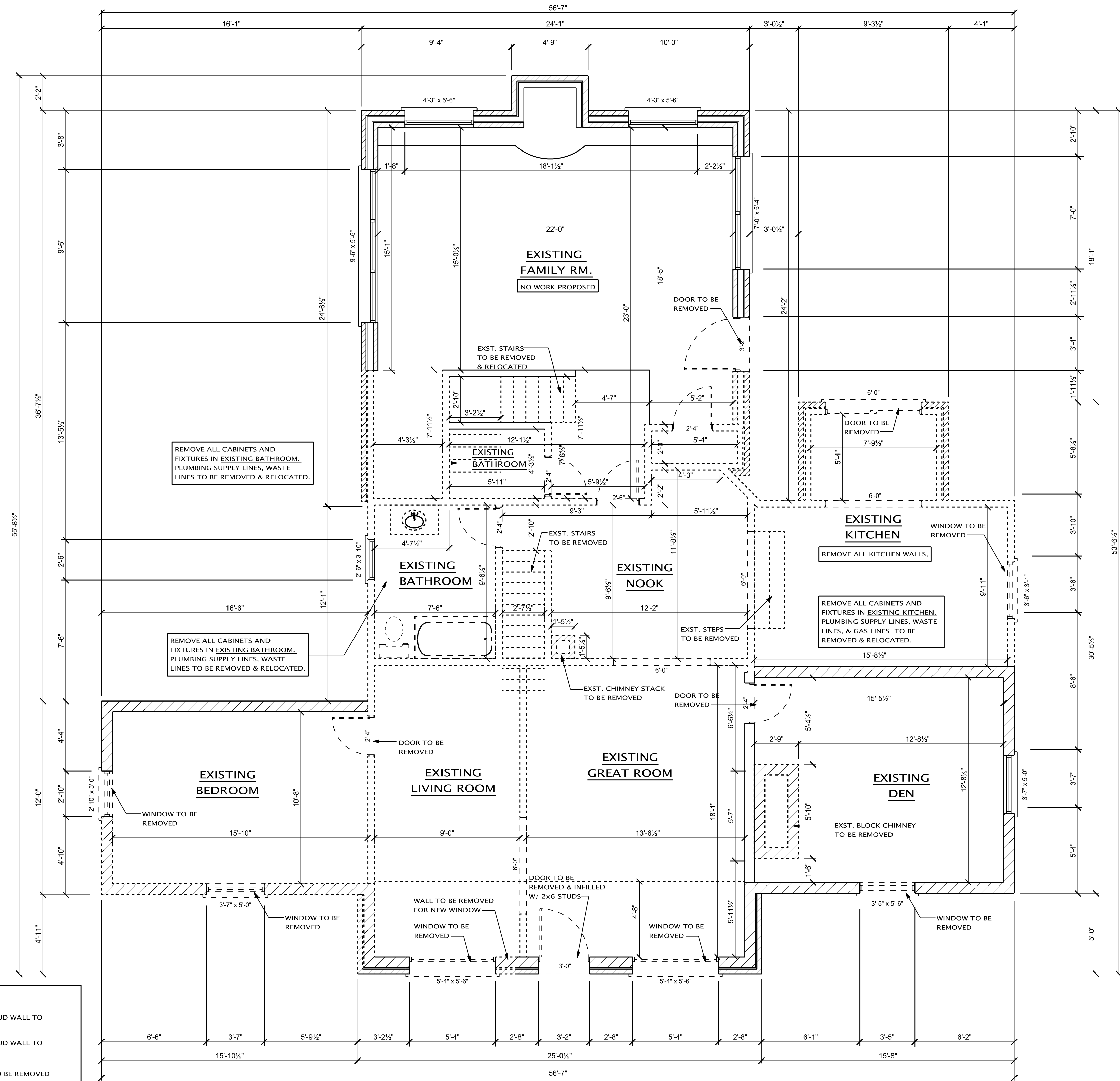

EXISTING FLOOR PLAN/ DEMO PLAN

SCALE: 1/4" = 1'-0"