

CITY OF ROCHESTER HILLS  
GREEN SPACE ADVISORY BOARD

PROPERTY OWNER NOMINATION FORM

Name: (please print) Keithley E. Johnson, a/k/a Keethley E. Johnson	
Address: 926 Birwood Detroit, MI 48204	Daytime Phone: (313) 690-5980
City:	Email: maris.spencer@wayne.edu

PROPERTY LOCATION:

Address: 3001 Auburn Road  
City: Rochester Hills, MI

Size: (# of Acres) Approximately 9 acres	Parcel ID # (sidwell) 15-31-227-033 and 15-31-227-034
---	---

9.85 acres / 10 acres

SUGGESTED ACTION: (check all that apply)

<input type="checkbox"/> Donation of Property	<input type="checkbox"/> Donation of Easement or Development Rights
<input checked="" type="checkbox"/> Fee Simple Purchase	<input type="checkbox"/> Easement or Property Development Rights Purchase
<input type="checkbox"/> Lease to Purchase	<input type="checkbox"/> Other _____

Are there any existing easements or rights of way?  
 Yes  No

If yes, please describe: Sewer

Sewer

Are there any other encumbrances or liens on the property?  
 Yes  No

If yes, please describe:

**PROPERTY OWNER NOMINATION FORM (continued)**

FEATURES OF PROPERTY (check those that apply to all or part of the property)	
<input type="checkbox"/> Woodland	<input type="checkbox"/> Roads/drives enter/bisect property
<input type="checkbox"/> Prairie/Meadows	<input type="checkbox"/> Cultivated lands (past or present)
<input type="checkbox"/> Water body	<input type="checkbox"/> Existing structure(s)
<input type="checkbox"/> Rare or endangered plant/animal species	<input type="checkbox"/> Historical site or property
<input type="checkbox"/> Stream or Water course	<input type="checkbox"/> Existing foot trails
<input checked="" type="checkbox"/> Wetland	<input type="checkbox"/> Varied topography
<input type="checkbox"/> Adjacent to protected land	<input type="checkbox"/> Other _____

Are you aware of the existence of any environmental contaminants or concerns associated with the property?       Yes       No

If so, please describe:

Has a general environmental assessment been conducted of the property by a qualified consultant?       Yes       No

If so, is a copy of the report available for review?       Yes       No

Has a review of the property, for natural areas values, been performed by a recognized expert (biologist, wetlands consultant, ecologist)?       Yes       No

If so, is a copy of the report available for review?       Yes       No

Are City of Rochester Hills staff, Green Space Advisory Board members, and consultants permitted to visit your property if you are notified prior to the scheduled visit?       Yes       No

PLEASE ALSO ATTACH ANY AVAILABLE PHOTOGRAPHS, AERIAL MAPPING, MAPS, REPORTS, OR OTHER DEPICTIONS OF THE PROPERTY.

Signature By: *Mavis Spencer, Power of Attorney*

Date 3-15-21

Return To: City Clerk's Office  
City of Rochester Hills  
1000 Rochester Hills Drive  
Rochester Hills, MI 48309

Phone: 248.656.4630  
Fax: 248.656.4744



# Natural Features Inventory

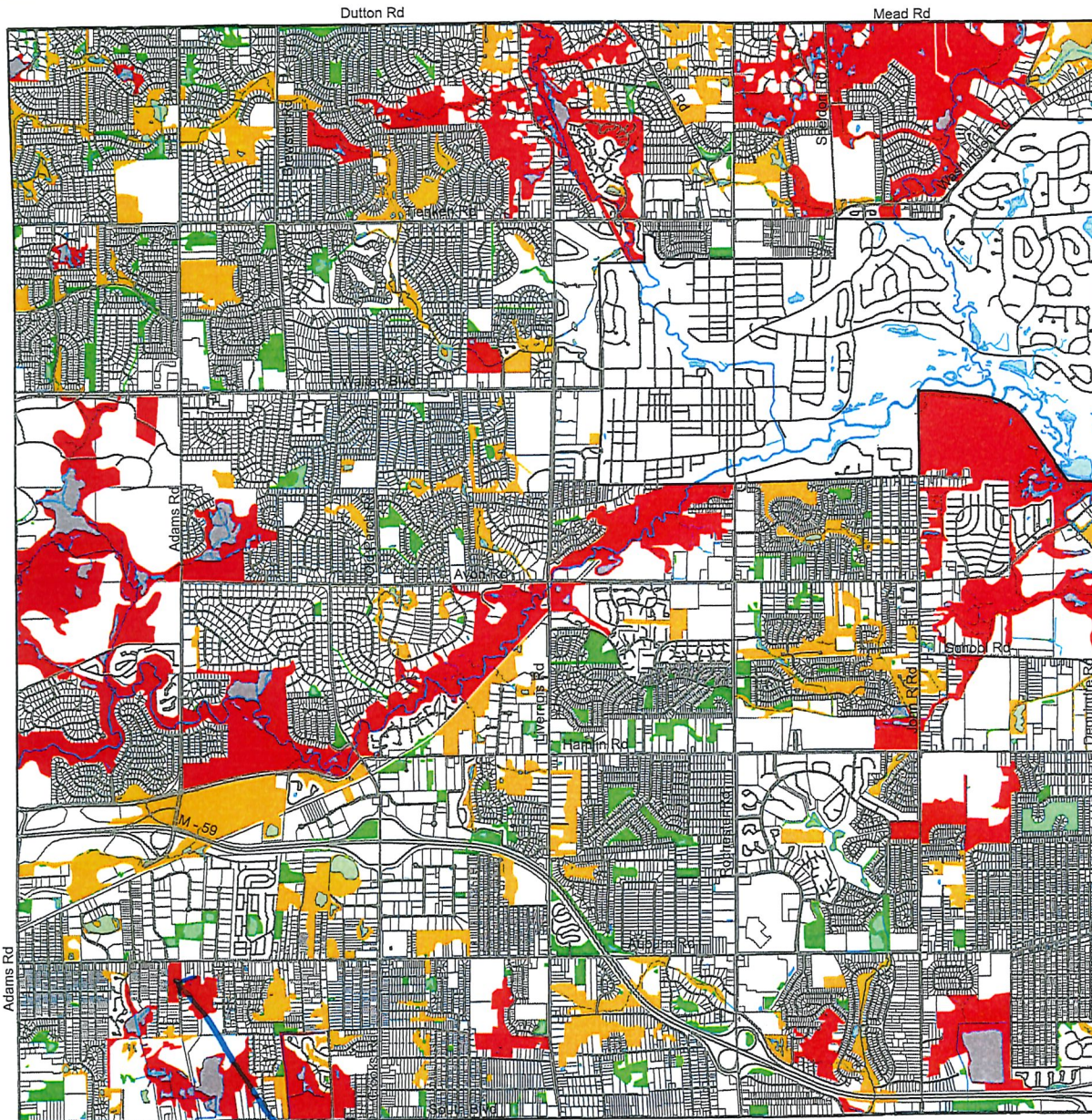

## Natural Areas 2005

- Priority One
- Priority Two
- Priority Three

Data Collected October 1 through December 8, 2004  
by Niswander Environmental, LLC



07/14/2006

subject property