

THE IDEAS AND DESIGN CONCEPTS EXPRESSED HEREIN AND THE GRAPHICALLY DISPLAYED ARRANGEMENT OF THEIR COMPONENTS REPRESENTED BY THIS DRAWING HAVE BEEN DEVELOPED FOR THE EXCLUSIVE USE OF THE SPECIFIED PROJECT AND ARE THE SOLE PROPERTY OF JMP Design & Build, Inc. INCORPORATED. A CONVEYANCE OR DISCLOSURE OF THE IDEAS DESIGN CONCEPTS OR USE OF ANY GRAPHICALLY DISPLAYED ARRANGEMENTS OF THE COMPONENTS SHALL BE AT THE DISCRETION AND ONLY THROUGH THE EXPRESSED WRITTEN CONSENT OF JMP Design & Build, Inc. ALL MATERIALS HEREIN ARE PROPRIETARY AND COPYRIGHTED ARCHITECTURAL SEAL

PROJECT

**LEE + MIRIJANA GJOKAJ REISIDENCE**  
1590 WASHINGTON RD. ROCHESTER HILLS, MI 48306

BUILDER/CLIENT

PRELIMINARY ○  
CONSTRUCTION ●  
PERMIT ○  
SHEET TITLE:  
**PROPOSED FOUNDATION PLAN**

DATE: 01-13-2017  
02-01-2017  
02-16-2017  
03-10-2017  
03-15-2017

DRAWN BY: J.V.C  
CHECKED BY: J.M.P.

JOB NUMBER: 17-107  
SHEET NUMBER:

A-1

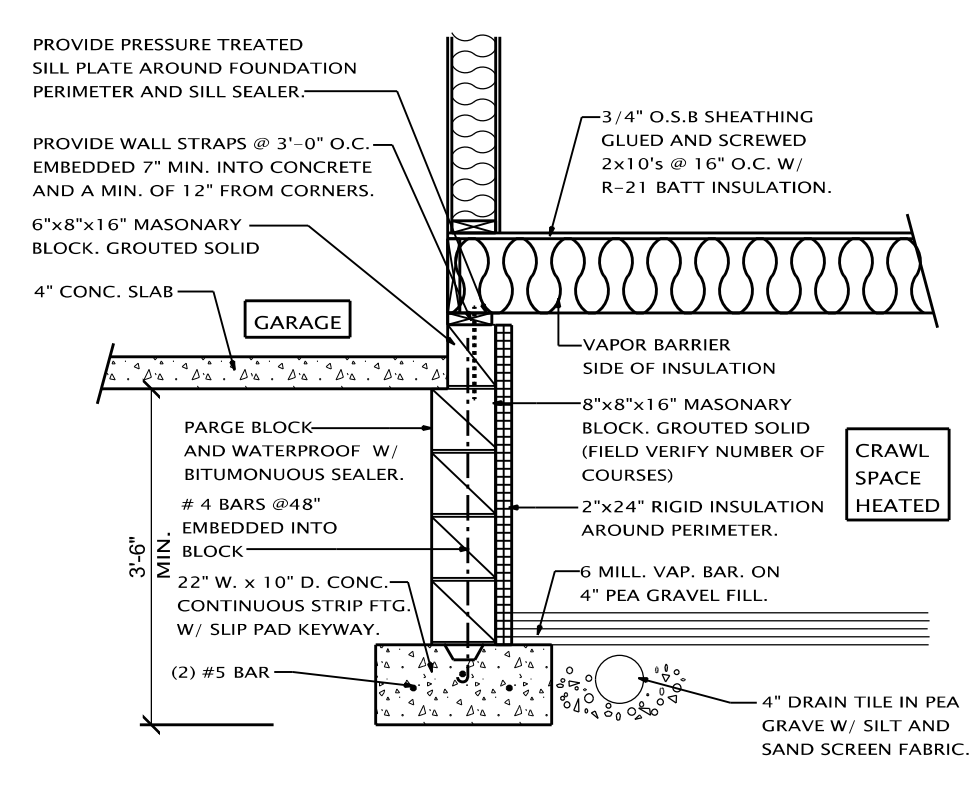
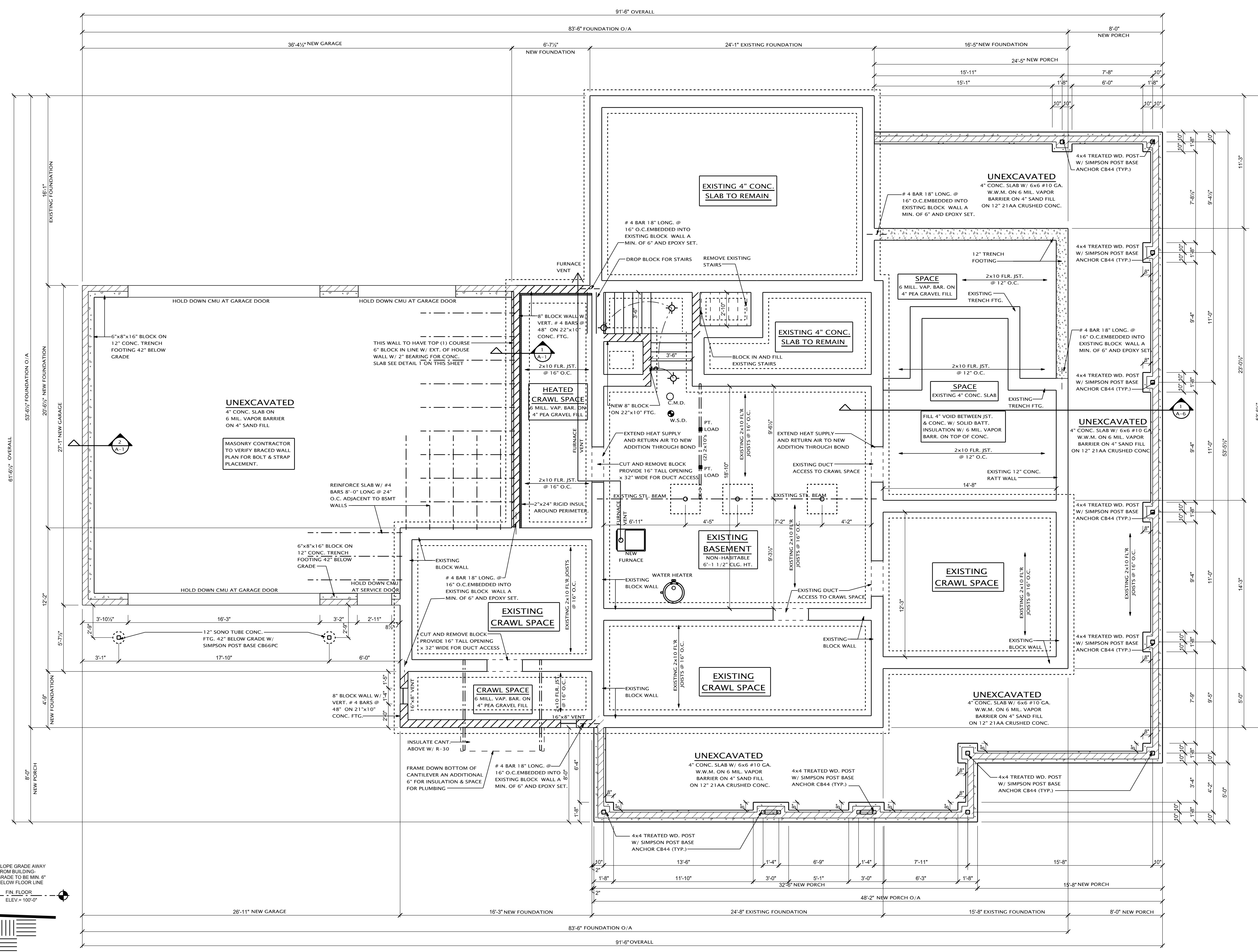

**1 CROSS SECTION**  
A-1 SCALE: 1/2" = 1'-0"

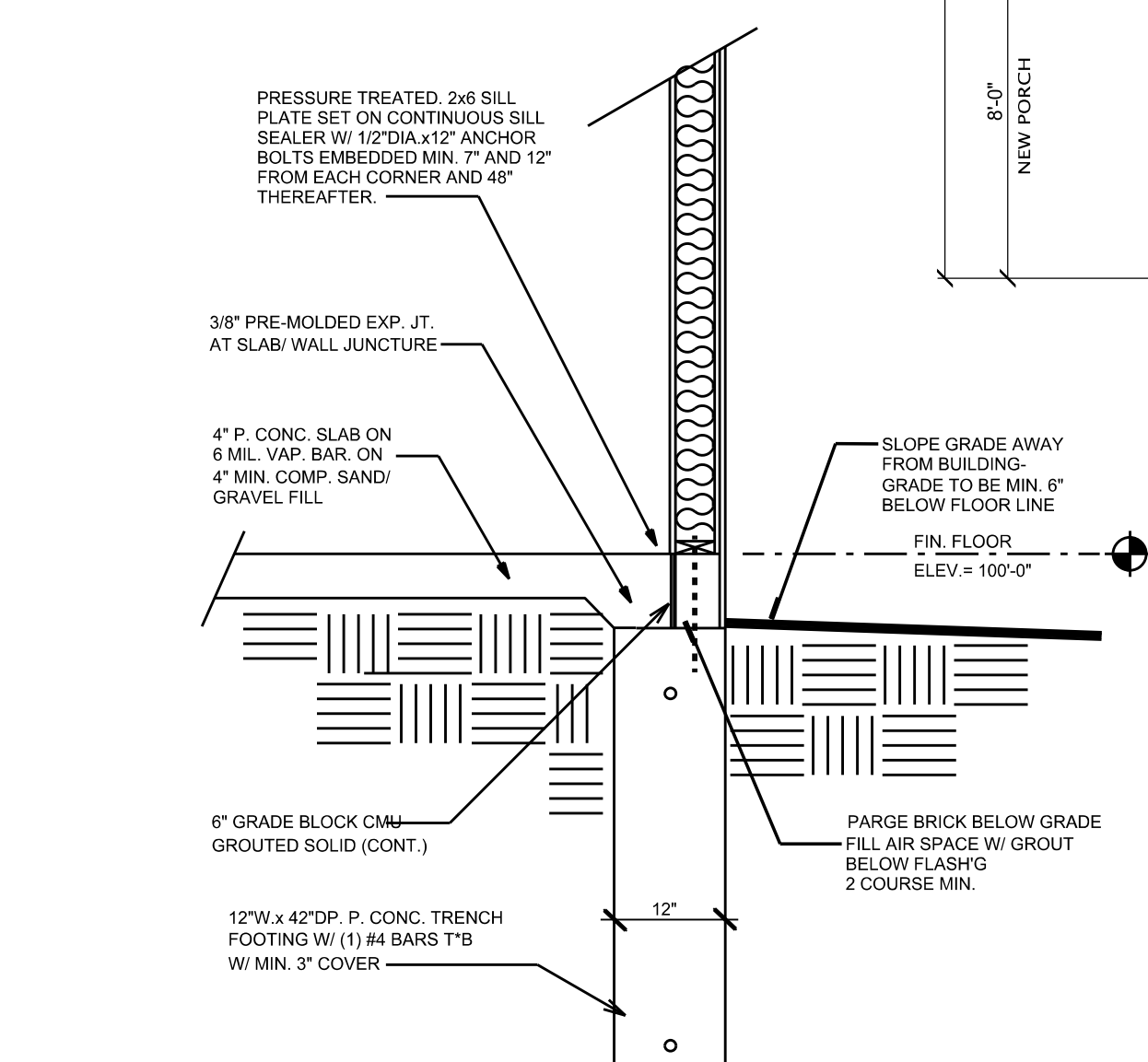

**2 GARAGE WALL DETAIL**  
A-1 SCALE: NONE

**NOTE TO CARPENTER:** PROVIDE BLOCKING @ 16" O.C. WHERE FLR. JST. RUN PARALLEL TO CONC. WALLS.

**NOTE TO CARPENTER:** PROVIDE SQUASH BLOCKS AT ALL POINT LOADS

**ALL LUMBER THAT COMES IN CONTACT W/ CONC. TO BE TREATED**

**VERIFY LOCATION OF MECHANICAL EQUIPMENT W/ MECH. CONTRACTOR**

**PROVIDE 2x4 BLOCKING @ 16" O.C. BELOW ALL NON-BEARING WALLS THAT RUN PARALLEL TO FLR. JST AND ANY WALLS OVER 8'-0" IN LENGTH**

**ALL EXT. WALL FOOTINGS SHALL GO TO 42" MIN. BELOW GRADE**

**NOTE: COORDINATE PROPER LOCATION OF FURNACE AND HW TANK FROM HEAT PLAN OR MECHANICAL CONTRACTOR**

**ALL BEARING WALLS SHALL HAVE FLOOR JOIST UNDER EACH BEARING STUD. TYP. ALL BEARING WALLS**

**PROPOSED FOUNDATION PLAN**

SCALE: 1/4" = 1'-0"

**SOIL BEARING CAPACITY:**  
IN THE ABSENCE OF SOILS CONFIRMATION, A WORST CASE SCENARIO OF 1,500 PSF SHALL BE ASSUMED REQUIRING SEE CODE SECTION OF FOOTING WIDTHS

**ELECTRICAL BONDING NOTE:**  
PROVIDE ELECTRICAL BONDING OR REINFORCEMENT STEEL TO FOUNDATIONS AND FOOTING PER NEC 2015. USE A # 4 BAR (1/2"). THE MINIMUM LENGTH OF REINFORCEMENT IS TWENTY FEET AND HAS A MINIMUM OF 2" OF CONCRETE COVER AT THE BOTTOM OF FOOTING. PROVIDE STUB NEAR ELECTRICAL SERVICE FOR GROUND CONNECTION