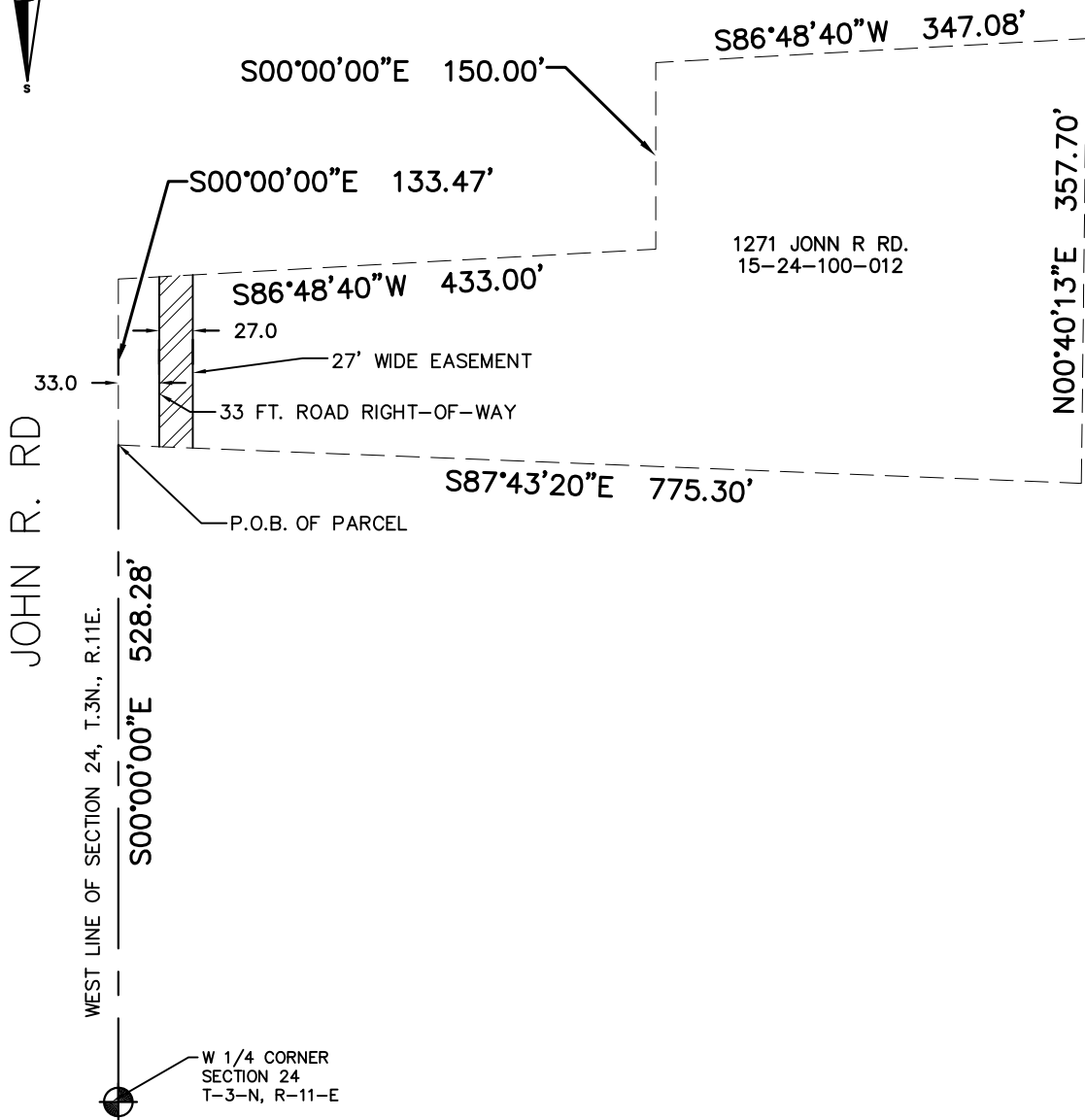
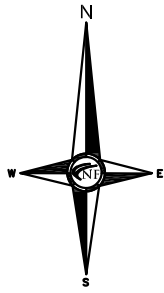

Exhibit A

PATHWAY EASEMENT



PARCEL LEGAL DESCRIPTION:

A PARCEL OF LAND SITUATED IN THE CITY OF ROCHESTER HILLS, COUNTY OF OAKLAND, STATE OF MICHIGAN DESCRIBED AS FOLLOWS: A TRACT OF LAND IN THE NORTHWEST QUARTER OF SECTION 24, T3N, R11E., DESCRIBED AS FOLLOWS: BEGINNING AT A POINT 528.28 FEET NORTH FROM THE WEST QUARTER SECTION CORNER; THENCE S87°43'20"E 775.30 FEET; THENCE N00°46'50"E 357.70 FEET, (RECORDED AS 347.20 FEET); THENCE S86°48'40"W 347.08 FEET; THENCE SOUTH 150.00 FEET; THENCE S86°48'40"W 433.00 FEET, THENCE SOUTH 133.47 FEET TO THE POINT OF BEGINNING.

TAX ID: 15-24-100-012
 ADDRESS: 1271 JOHN R. ROAD

PATHWAY EASEMENT DESCRIPTION:

A PERMANENT PATHWAY EASEMENT DESCRIBED AS THE EAST 27 FEET OF THE WEST 60 FEET OF THE ABOVE DESCRIBED PARCEL, CONTAINING 3722.5 SQUARE FEET (0.085 ACRES)



PERMANENT PATHWAY EASEMENT



CIVIL ENGINEERS
 LAND SURVEYORS
 LAND PLANNERS

46777 WOODWARD AVENUE, PONTIAC, MI 48342-5032
 TEL. (248) 332-7931 FAX. (248) 332-8257

DATED 02-05-19 JOB NO. K568 SCALE 1" = 150'
 CLIENT CITY OF ROCHESTER HILLS SHEET NO. 1 OF 1